

MARSHFIELD



*HORSESHOE LEAGUE*

*presents the*

---

**66th Annual  
State Horseshoe Tournament**

---

*September 3, 4, & 5, 1988*

13 lighted clay courts  
Concession Building

*Ringers  
to  
Everyone*

**SOUVENIR  
PROGRAM**



*WE WELCOME THE  
STATE HORSESHOE TOURNAMENT  
TO MARSHFIELD*

**GTE BUSINESS SOLUTIONS**

Telephone Systems • Facsimile Machines • Voice Mail

Personal Computers • Wang Minicomputers

Portable Computers • Software • Local Area Networks

Printers • Modems • Network Consulting

For more information, call **1-800-826-4700**

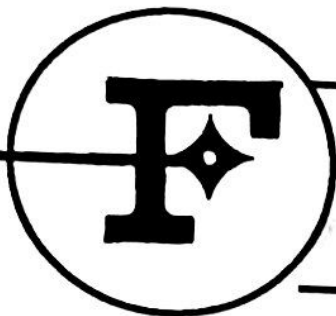

FELKER  
PETROLEUM  
EQUIPMENT, INC.

Providing quality service to the oil and convenience store industry for over 75 years. We provide sales, service and installation of:

- Ⓢ Steel & Fiberglass Storage Tanks
- Ⓢ Service Station Dispensers
- Ⓢ Self-Service Equipment
- Ⓢ Canopies
- Ⓢ Automated Refueling Equipment
- Ⓢ Fuel Oil Delivery Truck Tanks
- Ⓢ Bulk Storage
- Ⓢ Complete Service & Installation

**Call or write us at any one of our three convenient locations for details and prices.**

1140 Ashwaubenon Street  
Green Bay, WI 54304  
Phone: (414) 336-9116

1300 Starling Lane  
P.O. Box 1048  
Wausau, WI 54402-1048  
Phone: (715) 359-7775

4905 Voges Road  
Madison, WI 53704  
Phone: (608) 251-5610

# ***Ken Weis Electric Inc.***

***Electrical Contractor***

**FARM**

**HOME**

**COMMERCIAL**

***Mobile Phone 676-3501***

***Phone 384-9794***

---

---

***Trenching • Bucket Truck • Aerial***

---

---

**P.O. BOX 605  
Marshfield, WI 54449**

**5 MOBILE UNITS**

# City of Marshfield

P. O. Box 727  
112 East 2nd Street  
Marshfield, Wisconsin 54449-0727

715-384-2919

DAVID A. KOEPKE  
Mayor

July 27, 1988

## GREETINGS!

On behalf of the City of Marshfield WELCOME to each and everyone of you to the STATE HORSESHOE TOURNAMENT. I sincerely hope that you will find Marshfield, and our citizens, to be a most pleasant experience during your visit here.

Marshfield has much to offer visitors - fine accommodations, dining and night spots; excellent shopping for the ladies and if you're looking for more fun, August 31 thru September 5th the Central Wisconsin State Fair will be held in Marshfield and on the grandstand on September 3rd and 4th will be Country Western favorites Tammy Wynette and Ricky Skaggs.

So, now that I've given you a hearty welcome and told you of some of the activities that await you (in addition to horseshoe) I'll assure you that you'll have a fun time in the CITY IN THE CENTER.

Come - Enjoy!

Sincerely,

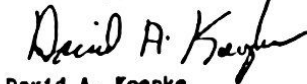

David A. Koepke  
Mayor

# Hardee's

We're out to win you over.

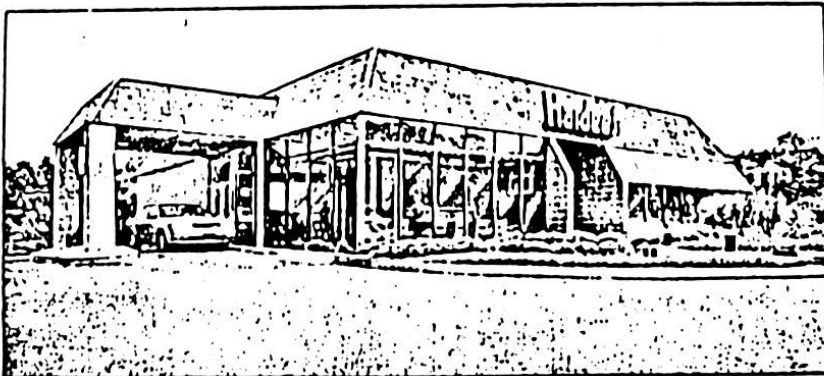

**Hardee's of Marshfield**  
at 1012 North Central Avenue

**WELCOMES the**  
**STATE HORSESHOE TOURNAMENT**

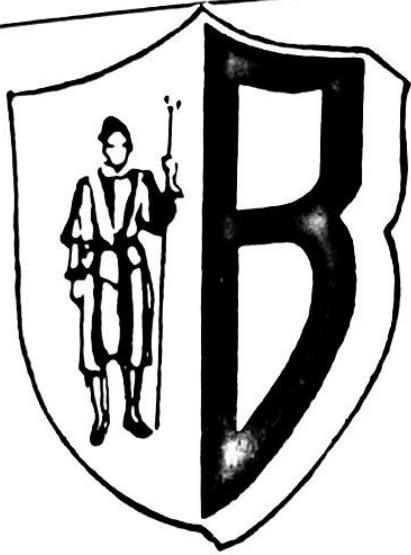

Your Hosts  
Dale & Patricia  
Leffel

# Belvedere

## Supper Club

**OPEN 7 DAYS A WEEK**

**FINE FOOD & FAMILY ATMOSPHERE**

*"You'll Love It Here  
At The  
Belvedere"*

**CONSIDER US FOR YOUR:**

- Wedding
- Noon Luncheon
- Banquet

- Meeting
- Catered Party



**FOR RESERVATIONS CALL**

**(715)387-4161**



**3 Miles North Of Marshfield On Hwy 97**

Across the Street  
from St. Joseph's Hospital  
and the Marshfield Clinic  
2 Blocks Off of Hwy. 13 on St. Joseph Avenue

## HILLCREST MOTOR LODGE

504 St. Joseph Ave., Marshfield, WI 54449  
Telephone 1-715-387-1234

28 Modern Deluxe Motel Units- Coffee Shop  
4 Economy Hotel Rooms 5 Sleeping Rooms

**Your Hosts are Chuck and Bernie Reinders**

## WELCOME

As Members of the Marshfield Horseshoe League, we would like to welcome everyone to Marshfield and to the Wisconsin State Tournament. We hope you have an enjoyable weekend.

We encourage you to take advantage of our Marshfield shopping facilities and of our Parks and Recreational areas.

Thank you for coming and hope to see you again.

Good Luck.

Many Ringers,



Roger Schultz  
Tournament Director

---

---

### TOURNAMENT CHAIRPERSONS

---

#### Tournament Director

Roger Schultz

#### Tournament Book

Jerry Barwineck

Roger Schultz

Jerry Specht

Ron Zeppelin

Dan David

Sonia & Mel Cook

Rick Harriman

#### Publicity

Ron Zeppelin

George MacKinnon

#### Judges

Vince Jakel

#### Scorekeepers

Sylvia David

Sonia Cook

#### Tabulation

Roger Schultz

Larry Thill

Burt Susor

Ron Zeppelin

Tara Schultz

Janet Schultz

#### Food Stand

Jerry & Donna Specht

---

---

#### PARTY

Saturday at 8:00 p.m.

Labor Temple

#### STATE MEETING

Sunday at 8:00 a.m.

Eagle's Club

#### HALL OF FAME

Sunday at 11:30 a.m. at the courts

# HORSESHOE TRIVIA

The origin of horseshoe pitching is uncertain, but the game may have derived from the ancient Greek sport of discus throwing, for it is known that Roman soldiers and camp followers used horseshoes in the same manner that the Greek athletes used the discus. As the modern game evolved, the shoes were thrown for accuracy rather than distance, and stakes were added.

The game was introduced in America by soldiers of the British colonial garrisons, and during the American Revolutionary War pitching horseshoes was a popular diversion among both British and American soldiers.

Horseshoe pitching was developed into a very relaxing but competitive sport during the twentieth century.

In 1920, George May of Akron, Ohio, developed a technique of pitching horseshoes in which he controlled the spin of the shoe and facilitated the throwing of ringers. Higher ringer percentages soon followed.

A shoe may not exceed 7-1/2 inches in length, 7 inches in width or 2-1/2 pounds in weight.

An official game consists of 50 points; an informal game 21 points. The governing organization is the National Horseshoe Pitchers Association of America, founded in 1915.

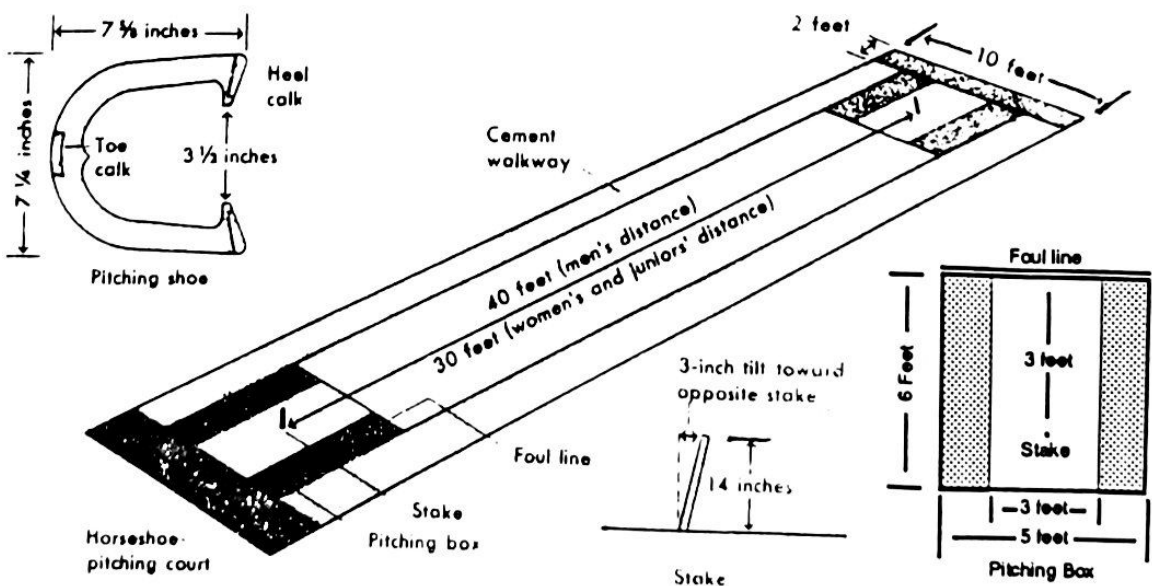



**FOLLOW THE  
DONS – TIGERS  
PACKERS – BADGERS  
BUCKS  
BREWERS**

**on**

*Central Wisconsin's  
Sports Leader*

**WDLB  
1450am**

Good Luck

from  
**Rainbow**



This Ad Good For One  
**FREE 2 LITER BOTTLE OF COKE**

**FREE  
GRANDSTAND  
FREE PARKING**

# CENTRAL WISCONSIN STATE FAIR

**FREE  
GRANDSTAND  
FREE PARKING**

August 31st thru September 5th • MARSHFIELD, WISCONSIN

WEDNESDAY ..... 8:00 PM  
**"CHICAGO KNOCKERS"**  
All Girl Mud Wrestling

THURSDAY ..... 8:00 PM  
**JEANNIE C. RILEY**  
Howie Sturtz Show ..... 2:00 PM

FRIDAY ..... 7:30 PM  
**HOLLYWOOD  
STUNT WORLD**

SATURDAY ..... 7:00 & 9:00 PM  
**TAMMY WYNETTE**  
Harness Racing ..... 1:00 PM

SUNDAY ..... 7:00 & 9:00 PM  
**RICKY SKAGGS**  
Motorcycle Races ..... 1:30 PM

MONDAY ..... 1:00 PM  
**TRACTOR PULL**  
Demo Derby ..... 8:00 PM

DAILY ADMISSION  
INCLUDES  
**\$4.00** FREE GRANDSTAND  
FREE PARKING

**RAPID RAZORBACKS  
PIG RACING**  
AFTERNOONS & EVENINGS

**WISCONSIN  
STATE HALL OF FAME**

1976	Harvey Elmersonn	Wisconsin Rapids
1976	Casey Jones	Plymouth
1977	Arthur Niemann	Milwaukee
1978	Edward Wing	Germantown
1979	Tommy Bartlen	West Allis
1979	Swen Bowman	Mountain
1980	Wally Saeger	Ixonia
1980	Arnie Rupnow	Oconomowoc
1981	Bill Glass	Vesper
1981	Carl Pfeffer	Milwaukee
1982	Art Klement	Fort Atkinson
1982	Edward Schimek	Milwaukee
1983	Ann Opstein	Combined Locks
1983	Henry Bartel	Wautoma
1984	Bob Wilke	Berlin
1984	Harold Bestul	Rosholt
1985	Beaty Bestul	Eau Claire
1985	Curt Bestul	Eau Claire
1985	Archie Johnson	Brothertown
1985	C.L. Ollerman	Fond du Lac
1985	Ester Voight	Fillmore
1986	Carl Joppe	Green Bay
1986	Jerry Kamps	Combined Locks
1986	Pat Eaton	Eau Claire
1987	Sue Pritzlaff	Germantown
1987	Ray Specht	Marshfield
1988	Darlene Ebert	Fredonia
1988	Harold Scheets	San Diego, CA

# HAROLD SCHEETS

Harold Scheets had been pitching horseshoes only four years when he captured his first state title, at the age of 17, in 1932. He was top qualifier with a score of 465. The 32 top qualifiers out of a field of 70 were divided into four groups of eight to play in the semi-finals.

In 1933, at the tenth annual Wisconsin Horseshoe Tournament at State Fair Park, he successfully defended his title and broke two national records while doing it. Harold averaged 74.6% for 15 round robin games and paired with his opponent to get four dead on 15 occasions. He went through the tournament without the loss of a game.

In 1934 Harvey Elmeron regained the state title which he had held for six years before losing it to Scheets in 1932.

Harold did not pitch in State again until 1971 when he won first with 51.7% in Class B in a playoff with Norb Gossens. In 1972 he came out third with 68.4 in Class A in a three-way tie for second with Wally Saeger and Curt Bestul.

In 1973 at Combined Locks, forty years after winning his second state championship, he won first with 65.4% in a three-way playoff. Ralph Maylahn placed second with 67.4% and Carl Joppe third with 64.7%.

At Fond du Lac in 1974 Harold came out third (66.3) after Bill Glass who had 72.3%, and Ralph Maylahn, 69.4%.

At Watertown in 1975 he had a perfect record of 11 and 0 with 70% ringers.

He repeated at Combined Locks the next year with a 6 and 1 record and 65.7%.

Nineteen seventy-six is the last time Harold Scheets pitched in a Wisconsin State Tournament. He now resides in San Diego, California.

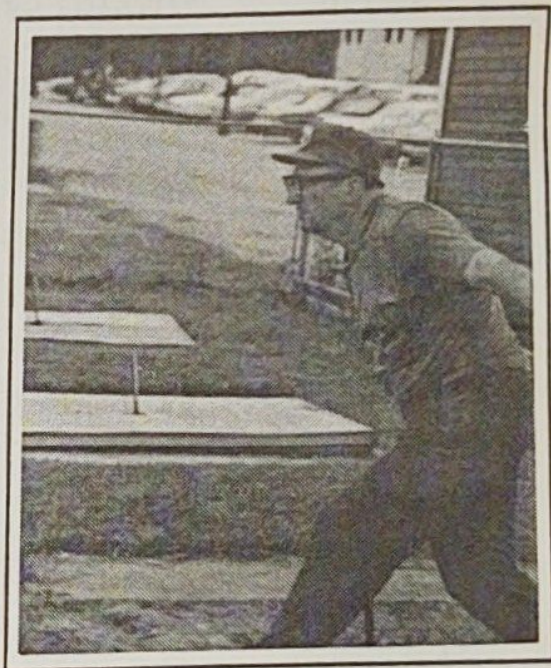

# DARLENE EBERT

Darlene Ebert started pitching horseshoes in the 1960s and in 1965 was instrumental in organizing the Fillmore Horseshoe Club. She and her husband, Dan, built six courts in their backyard. There now are nine regulation clay courts.

In 1972, her first year of tournament pitching, Darlene won the Goldendale Open, Sussex Open, Winnebagoland at Fond du Lac, the Mideastern Wisconsin at Combined Locks, and her first State title at Green Bay.



Her 1972 and 1973 state championships were won with 7 and 0 records and ringer percentages of 51.3 and 59.5. In 1974 she tied with Pat Eaton at 4 and 1 and won in a playoff with 50.8%. Her 1975 title was won with a 5 and 0 record and 60.4%.

Darlene is very active in running the annual Fillmore U.S.A. Open. She helped organize and has played in a Fillmore Couples League for over 15 years. She was secretary, statistician, and advisor for the Fillmore Club from

1968 to 1984. She is listed in Ottilie Reno's book AMERICAN DIRECTOR OF HORSESHOE PITCHING.

In addition to being a homemaker, she owns and operates a successful trophy business called TROPHIES U.S.A., making many trophies for bowling, softball and, of course, horseshoe.

Darlene was born December 8, 1933 and married Ron Ebert in 1957. They have one son, Greg, who pitches occasionally, daughter-in-law Susan and granddaughter Alysha. Her husband and four brothers are still active in pitching horseshoes. Her mother, Esther Vogt, was elected to the Horseshoe Hall of Fame in 1986 at the age of 82.

We congratulate Darlene on her years of involvement in the sport of horseshoe pitching.

# S & A Trophy Co.

**FREE  
Engraving  
on  
Trophies**  
(Event, Date, Placing)

(715) 748-5320

N 4405 Hwy 13

Medford, WI 54451

Art Pound & Sharon Pound - Owners

*The Marshfield Horseshoe League  
purchased trophies from S & A*

## The Donut & Ice Cream Shop

114 E. 14th St., Marshfield



Phone  
384-5511

CHECK  
OUR  
LARGE  
VARIETY  
OF:

- Donuts
- Angel Food Cakes
- Cookies - Brownies
- Fruit Filled Coffe Cake

### ICE CREAM SHOP

All your favorite flavors  
cones, sundaes, malts, shakes.



# Perkins

**Pitches Winners !**

24 Hrs. A Day

**Breakfast - Luncheons - Desserts - Dinners  
- Loads of Free Parking -**

**This Year "Being Close" Counts**

Perkin's is only 2-1/2 Blocks Northwest of  
your Tournament Grounds!

*Point your Shoes Our Way  
and Have A Good Day!!*



# STARDUST MOTEL

Touch Tone Phones • Cable Color TV - H.B.O.

Air Conditioning

VISA • Master Charge • Amer. Express • Discover

---

Hosts - John and Esther Hay

1801 S. Roddis Avenue • MARSHFIELD, WI 54449

Telephone (715) 387-1191

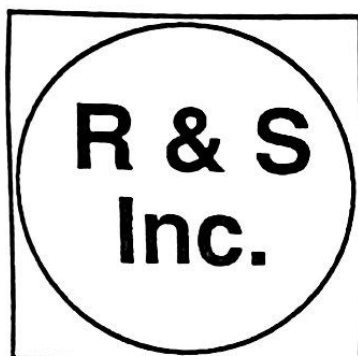

## SILK SCREENING

Specializing in Decals

Magnetic Signs, Hats, Coats & T-Shirts

Any Special Orders

817 S. CENTRAL

Marshfield, WI 54449

PHONE 715-384-4720

1735 N. Central

387-1158

## *Woods Inn*

Breakfast, Lunch, Dinner - Lounge

Present this ad for ONE FREE DRINK

Located in

*Marwood Motor Inn*

10% Discount for  
Horseshoe Pitchers in 1988 Tournament



**Friday: Haddock Fish Fry & Poor Man's Lobster**  
Served on a bed of rice pilaf (serving 4-11 p.m.)

**Saturday: Prime Rib 2 cuts** (serving 5-11 p.m)

**Sunday: Smorgasbord** (11 a.m. - 3 p.m.)  
Includes 5 entrees, 2 salad bars, vegetable, potato, rolls  
and dessert.....\$6.25

**Sunday: After 3 p.m. special:**  
Tenderloin & Shrimp includes salad bar, soup or juice,  
choice pf potatoe & rolls.

**Reservations appreciated 384-2629**  
Rozellville on C, 2-1/2 mi. east of 97

## Forward Vending

Full Service

*BEST IN  
PROFITS  
AND  
SERVICE*

- NEW AUTOMATIC SCORING
- 24 LANES
- PRO SHOP
- AIR CONDITIONED
- LARGE LOUNGE
- GOOD FOOD

**ONE FREE DRINK  
WITH THIS AD**

**Ph. 715-387-1114**



1600 N. Central - Marshfield



# associated sales & leasing

401 N. CENTRAL AVE.  
MARSHFIELD, WI 54449

**BUS. (715) 384-3500**  
**RES. (715) 387-3994**

## *Bey's Bar*

**Where All  
Good  
Sportsmen  
Meet**

**305 N. Central  
Marshfield**

Window Repair • Mirrors  
Insulated Glass Replacement  
Screens Repaired (All Sizes)

## **Central Wisconsin Glass Co.**

*"Your Complete Glass Center"*

307 N. Central Ave.  
Marshfield, WI 54449

**TOM SCHNITZLER  
CHARLIE SCHNITZLER**

**BUS. PHONE 387-8010  
EMERGENCY 387-2956**

**WINDSHIELDS  
REPLACED**

715-384-3178

*THE*  
**BALTUS  
COMPANY**

*Marshfield, WI*

**BALTUS...**  
*Service Centers  
Tire Stores  
Car Wash  
Home Heating  
Self-Serve/Marts*



*Proud  
to be part  
of the  
Marshfield  
Community*

# WEILER OIL CO.

DEL WEILER

HEATING

FARM  
GAS  
DELIVERY  
24 Hour  
Burner  
Service

**OIL**

EFFICIENT  
PROMPT  
KEEP FILL  
SERVICE

**TEXACO & SHELL BULK MOTOR OIL**

**384-4752**

309 W. 1st St., P.O. Box 417 Marshfield, WI 54449

# *New 6 Motel*

Singles.....\$16.95

**715-387-2511**

2121 Arnold St. • Marshfield, WI

## *Leisure Lounge*

**ACROSS FROM CROWN OLDS-CADILLAC  
FOOD - COCKTAILS - GOOD TIMES**

*4 Blocks South of the Horseshoe Pits*

511 N. CENTRAL AVENUE  
MARSHFIELD, WI 54449

(715) 384-9022  
(715) 384-9916

# **KWIK TRIP**

*Welcomes*

*State Horseshoe Pitchers*

**STOP IN FOR A PIZZA**

**KWIK  
TRIP  
STORES**

**COUPON**

**\$2<sup>00</sup> Off any 16" Pizza.**

**\$1<sup>00</sup> Off any 14" Pizza.**

Kwik Trip Fresh Daily —

**"CHEESE  
MOUNTAIN"  
PIZZA**

**DELI STORES  
ONLY.**



Limit one coupon per purchase. While supply lasts. Not good with other discounts.

**COUPON**

# 1988 WISCONSIN HORSESHOE TOURNAMENT

## MEN'S CLASS A – SAT. 11:30 AM SUN. 11:30 AM

1.	Stevens, Mark	Marengo	67.66
2.	Kangas, Don	Menasha	69.89
3.	Maylahn, Ralph	Genesee Depot	67.84
4.	Udelhofen, John	Madison	63.90
5.	Poutanen, Roger	Wausau	61.77
6.	Pritzlaff, Rick	Germantown	60.40
7.	Comero, Roger	Cochrane	58.63
8.	Repinski, Brian	Plover	58.55
9.	Rein, Randy	Mosinee	57.95
10.	Uhl, Leon	Sheboygan	57.43
11.	Johnson, Lloyd	Kenosha	56.60
12.	Mauthe, Norm	Platteville	56.41

## MEN'S CLASS B – SAT. 11:30 AM SUN. 11:30 AM

1.	Goldsmith, Don	Janesville	56.26
2.	Scrima, Tony	Waukesha	54.03
3.	Jakel, Vince	Spencer	53.97
4.	Hansen, Richard	Franksville	53.80
5.	Carley, Bernard	Edgerton	53.55
6.	Haupt, Jim	Milwaukee	52.73
7.	Srenaski, Wally	Green Bay	51.87
8.	Gage, Clayton	Milltown	51.69
9.	Barber, Larry	Rhineland	50.98
10.	Huffman, Marvin	Brodhead	50.60
11.	Jaeger, Ken	New London	50.53
12.	Gregorich, Bob	Spencer	50.50

## MEN'S CLASS C – SAT. 2:30 PM

1.	Hostrup, Don	Fredrick	50.19
2.	Brower Sr., Richard	Burlington	49.80
3.	Wiegert, Mike	Wausau	48.77
4.	Nordlee, Jerry	Janesville	47.63
5.	Weikert, Gerald	Marshall	47.36
6.	Bogenschneider, Glenn	Kenosha	47.05
7.	Semingson, Merrill	Elk Mound	46.99
8.	Lonning, Al	Eau Claire	46.94

## MEN'S CLASS D – SUN. 5:30 PM

1.	Mason, Gene	Appleton	46.75
2.	Jakel, Don	Spencer	46.25
3.	Jarosh, Bob	Manitowoc	45.83
4.	Hoff, Jim	Eau Claire	45.77
5.	Secord, John	Fond du Lac	45.31
6.	Vanderhei, Wayne	Wauwatosa	45.24
7.	Bestul, Curt	Eau Claire	45.14
8.	Mauthe, Leonard	Cuba City	45.06

## MEN'S CLASS E – SAT. 2:30 PM

1.	McDonald, Mike	Union Grove	45.02
2.	Bloemers, Jim	Fond du Lac	44.50
3.	Ogiba, Chet	Mosinee	43.40
4.	Schaaf, Bill	Chetek	43.34
5.	Lazar, Leonard	Hawkins	43.22
6.	Guetzke, Marv	Germantown	43.05
7.	Edge, La Verne	Platteville	42.58
8.	Valle, Duey	Brownsville	42.43

## MEN'S CLASS F – MON. 2:30 PM

1.	Ayres, Al	Eau Claire	42.42
2.	Hansen, Chuck	Union Grove	41.57
3.	Taylor Wes	West Bend	41.53
4.	Volz, Jerry	Reedsburg	41.40
5.	Thompson, Verne	Wonewoc	41.25
6.	Jackson, Bob	Baraboo	41.17
7.	Kubly, Felix	Watertown	41.00
8.	Knippel, Warren	Waukesha	40.47

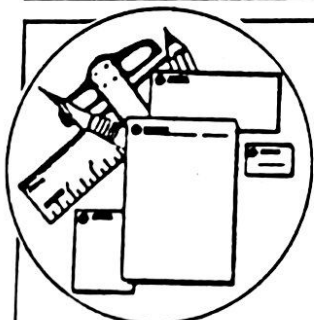

**The  
DESIGN HOUSE**

*Offset Printing & Design*

**387-6666**

Brochures • Tickets • Posters • Stationery • Forms • Computer Forms  
Envelopes • Booklets • Newsletters • Business Cards • Menus • Post Cards

**See us for ALL your PRINTING NEEDS.**

**PENNY COURT - Lower Level • 222 S. Central • Marshfield**

**MEN'S CLASS G – SAT. 2:30 PM**

1. Pritzlaff, Ron	Germantown	40.42
2. Modl, Tom	Eau Claire	40.38
3. Voigt, Leon	West Bend	40.32
4. Cieslewicz, Steve	Custer	40.03
5. Gullingsrud, Ralph	Eleva	40.00
6. Sorenson, Merwyn	DePere	39.97
7. Kittl, Chris	Wisconsin Rapids	39.62
8. Hough, Sidney	Stratford	39.35

**MEN'S CLASS H – MON. 8:00 AM**

1. Engmann, Dick	Marshfield	39.25
2. Cutts, Tom	Janesville	39.10
3. Richardson, Ed	Platteville	38.55
4. Gallistel, Jeff	Medford	38.55
5. Hertel, Jason	Marshfield	37.36
6. Struebing, Robert	Campbellsport	37.22
7. Bottlemy, Greg	Owen	37.21
8. Traber, Bob	Cedarburg	36.93

**MEN'S CLASS I – SUN. 5:30 PM**

1. Kmiecik, Ron	Oak Creek	36.73
2. Chesmore, Jerry	Marshfield	36.27
3. Clark, Norm	Luck	36.25
4. Burmeister, Don	Brown Deer	36.24
5. Schwanke, Myron	Milton	36.10
6. Paulson, Earl	Beloit	36.00
7. Jancoski, Dennis	St. Francis	35.87
8. Kuhnert, Bud	Fall Creek	35.24

**MEN'S CLASS J – MON. 8:00 AM**

1. Bloedorn, Gary	Fond du Lac	35.21
2. Olson, Ken	Platteville	35.04
3. Hanneman, William	Wisconsin Rapids	35.02
4. Kent, Lowell	Gilmanton	34.73
5. Satonica, Sam	Owen	34.66
6. Roberts, Lyle	Tomahawk	34.33
7. Brownell, Ron	Mondovi	34.17
8. Davison, Ken	Menomonee Falls	34.10

**MEN'S CLASS K – SAT. 8:00 AM**

1. Schram, Gus	Ringle	34.03
2. Conrad, Richard	Pewaukee	33.97
3. Haakenson, Ed	Evansville	33.93
4. Matey, Bill	Appleton	33.78
5. Renley, Norv	Beloit	33.69
6. Kent, Lyle	Racine	33.64
7. Federer, Paul	Sun Prairie	33.50
8. Reuter Jr., John	Platteville	33.38

**MEN'S CLASS L – SAT. 8:00 AM**

1. Eckstrom, George	Gilman	33.32
2. McCutcheon, Larry	Pewaukee	33.28
3. Meistad, Lenn	Racine	33.07
4. Schultz, John	Spencer	33.03
5. Sabish Jr., Ron	Campbellsport	32.97
6. Lila, Cliff	Stevens Point	32.59
7. Hansen, Delmar	Centuria	32.47
8. Burdick, Pat	Franksville	32.43

**MEN'S CLASS M – SAT. 8:00 AM**

1. Marthaler, Ralph	Medford	32.35
2. Gomoll, John	Watertown	31.83
3. Lovald, Red	Muskego	31.72
4. Sabish Sr., Ron	Campbellsport	31.61
5. Schultz, Roger	Marshfield	31.32
6. Novinski, Graig	Mineral Point	31.26
7. Chesmore, Oliver	Colby	31.00
8. Stevens, Steve	Marengo	30.68

**MEN'S CLASS N – SUN. 5:30 PM**

1. Jaglowski, Daniel	Waukesha	30.57
2. Johnson, Greg	Hawkins	30.40
3. Laws, Harold	Beloit	30.21
4. Hansen, Michael	Tomahawk	29.95
5. Reuter III, John	Platteville	29.43
6. Patton, Harold	West Bend	29.02
7. Zamzow, Leo	Fond du Lac	28.76
8. Knapp, Steve	Marshfield	28.25

*The Park Motel*

1806 Roddis Ave.  
Marshfield, Wisconsin 54449

Area Code 715  
387-1741

**KEN AND DOLLY KOBS**

**MEN'S CLASS O - MON. 2:30 PM**

1. Frane, Don	Colby	28.20
2. Rouse, Lloyd	Oconto Falls	28.00
3. Hertel, Terry	Marshfield	27.87
4. Ludwig, Merlin	Medford	27.50
5. Knapp, Carl	Pittsville	27.33
6. Weis, Jerome	Janesville	26.80
7. Zahn, Jerry	Marshfield	26.60
8. Steinke, Tom	Waukesha	26.37

**MEN'S CLASS P - SAT. 6:00 PM**

1. Neumann, Paul	Oconomowoc	26.30
2. Zeisse, Hank	Franklin	26.10
3. Rehm, Robert	Eau Claire	25.71
4. Brekke, Kevin	Stevens Point	25.54
5. Reinke, Joe	Montello	25.50
6. Ruzic, Ivan	Willard	25.42
7. Harriman, Dick	Marshfield	25.15
8. Bottlemey, Warren	Owen	25.10

**MEN'S CLASS Q - SUN. 8:00 AM**

1. Heilgendorf, Jeff	Milwaukee	24.88
2. Theisen, Herb	West Bend	24.71
3. Knapp, Doug	Marshfield	24.47
4. Heineck, Earl	Wisconsin Rapids	23.55
5. Anderson, Bob	Eau Claire	23.51
6. Look, Frank	Oak Creek	23.25
7. Draeger, George	Marshfield	23.15
8. Jashinsky, John	Menomonee Falls	23.07

**MEN'S CLASS R - MON. 8:00 AM**

1. Cook, Mel	Stratford	22.91
2. Sternberg, Terry	Richfield	22.57
3. Johnson, Alfred	Eau Claire	22.55
4. David, Dan	Auburndale	22.44
5. Zeppelin, Ron	Stratford	22.35
6. Okon, Sal	Mayville	22.25
7. McGowan, Al	Milwaukee	21.58
8. Dietrich, Paul	Fond du Lac	21.42

**MEN'S CLASS S - SUN. 8:00 AM**

1. Bottlemey, Mark	Owen	20.70
2. Meyer, LeRoy	Appleton	19.87
3. Wegner, Karl	Milwaukee	18.81
4. De Rusha, Art	Eau Claire	18.73
5. Mackay, Dick	Germantown	18.33
6. Horn, Rick	Eagle	17.68
7. Satonica, Wayne	Owen	16.87
8. Thoma, Rick	Neillsville	16.81

**MEN'S CLASS T - SUN. 8:00 AM**

1. Unz, Larry	Mukwonago	15.78
2. Zeisse, Ralph	Caledonia	15.77
3. Dohrwardt, Frank	Lomira	13.50
4. David, Jerry	Marshfield	13.15
5. Donar, Jerry	Cuba City	8.29
6. Harriman, Gary	Marshfield	8.00
7. Martin, Bud	Marshfield	7.96
8. Novinski, Curt	Mineral Point	6.68



**WOMEN'S CLASS A – SUN. 2:00 PM**

1. Smith, Jane	Balsam Lake	68.98
2. McKinney, Edith	Luck	61.30
3. Meistad, Gerri	Racine	58.15
4. Sternberg, Lorraine	Richfield	57.55
5. Srenaski, Cy	Green Bay	56.47
6. Lila, Gladie	Stevens Point	50.80
7. Jackson, Faith	Baraboo	48.76
8. David, Sylvia	Auburndale	47.80

**WOMEN'S CLASS B – SUN. 2:00 PM**

1. Ballwanz, Shirley	N Fond Du Lac	47.71
2. Helene, Suzanne	Webster	47.39
3. Opsteen, Ann	Combined Locks	46.47
4. McFarlane, Carla	Wind Lake	46.09
5. Goshaw, Ev	Eau Claire	45.47
6. Guetzke, Joan	Germantown	43.52
7. Hoff, Karen	Janesville	43.07
8. Hostrup, Ida	Frederic	39.71

**WOMEN'S CLASS C – SUN. 2:00 PM**

1. Volgren, Renee	Balsam Lake	39.39
2. Vold, Nina	Centuria	39.07
3. Hansen, Claretta	Centuria	38.51
4. Sabish, Darlene	Campbellsport	38.31
5. Burdick, Wendy	Caledonia	38.05
6. Dietzel, Sally	Dickeyville	32.94

**WOMEN'S CLASS D – MON. 11:30 AM**

1. Kolpin, Cathy	Big Bend	32.73
2. Thompson, Debbie	Cushing	29.66
3. Wooley, Rose	Mellen	27.60
4. Trossen, Debbie	Mountain	26.70
5. Cook, Sonia	Stratford	22.38
6. Trossen, Cecelia	Suring	21.25

**WOMEN'S CLASS E – SAT. 6:00 PM**

1. Donar, Teresa	Cuba City	20.53
2. Melssen, Velma	Platteville	17.60
3. Slowiak, Judy	Marshfield	16.36
4. Heilgendorf, Sandy	Milwaukee	15.43
5. Brekke, Lori	Stevens Point	11.90
6. David, Thersa	Marshfield	9.00

**JR. GIRLS – MON. 11:30 AM**

1. Bestul, Debby	Eau Claire	55.18
2. Sternberg, Renee	Richfield	28.49
3. Wistrom, Brenda	Dresser	21.63
4. Schultz, Tara	Marshfield	16.30
5. Sternberg, Heidi	Richfield	3.60
6. <del>Bye</del> <b>STEINKE PAM WAUKESHA</b>		<b>16.00</b>

**JR. BOYS A – MON. 11:30 AM**

1. Jaeger Jr., Ken	New London	59.85
2. Struebing, Mike	Campbellsport	49.86
3. Mauthe, Jeff	Platteville	43.69
4. Hansen, Tom	Union Grove	43.65
5. Goldsmith, Jason	Janesville	35.60
6. Mauthe, Mark	Platteville	34.37

**JR. BOYS B – MON. 11:30 AM**

1. Poppe, Rick	Bendit	31.12
2. Bennett, Stuart	Franksville	21.97
3. Carley, David	Edgerton	19.90
4. Hertel, Scott	Marshfield	15.95

**MEN'S OVER 70 – MON. 2:30 PM**

1. Anderson, Sid	Janesville	59.82
2. Wrucke, Royce	Horicon	44.96
3. Christophis, Charlie	Sheboygan	43.26
4. Ollerman, CL	Fond du Lac	33.64
5. Hanson, Herb	Rosholt	29.00
6. Jevne, Ken	Mondovi	28.54
7. Elmeron, Harvey	Wisconsin Rapids	23.25

This program book is made possible through the efforts of these progressive business and community leaders.

\*\*\*\*\*

They deserve and appreciate your patronage.

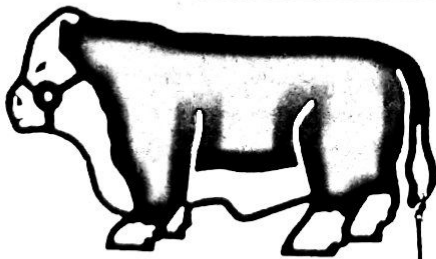

**SIRLOIN STOCKADE**

2001 S. Roddis Ave.

Featuring: 100% USDA Choice Sirloin cut fresh every day

Family Atmosphere  
50 item Salad Bar

**FREE**  
Sundae & Dessert Bar with Meal

OPEN 11 to 9 Sun. thru Thursday  
11 to 10 Fri. & Sat.

**NATIONAL  
HORSESHOE PITCHERS ASSOCIATION**

**Official Round Robin  
Tournament Schedules**

**1988 STATE TOURNAMENT**

**Name** \_\_\_\_\_

**Class** \_\_\_\_\_                      **Number** \_\_\_\_\_

**RESULTS**

Opponent	Self Pts.	Opp. Pts.	Ringers	D	Shoes	R%
<b>TOTALS Won....Lost....</b>						





# Marshfield Clinic

Serving Wisconsin as a  
major health care resource

## PLACES TO GO

**1988 HORSE SHOE TOURNEY**  
Braem Park

**PARTY AND DANCING**  
Labor Temple

September 3, 8:00-12:00PM

**1988 STATE MEETING**  
Eagle's Club

September 4, 8:00 AM

14th St.

Eagle's Club

Oak St.

HWY 13 N.

HWY 13 South

HWY 97 N

Fig's

Over Night  
Camping

4th St  
or  
CTY  
"H"

Ives St.

McDonnell

Cedar St.

**HORSE SHOE  
BRAEM PARK**

Washington Ave.

Labor Temple

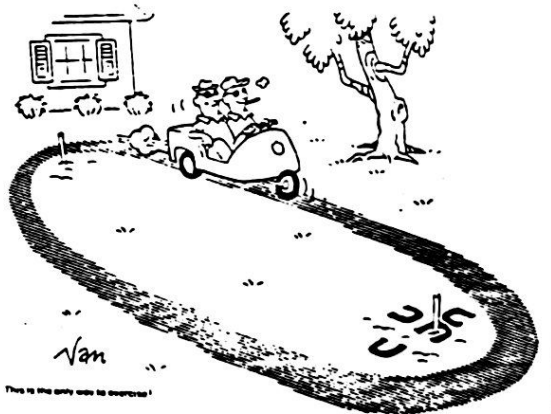

**GUARANTEE  
OF  
CUSTOMER  
SATISFACTION**

We guarantee your satisfaction with any product you buy at Wickes Lumber. If you are not satisfied with your purchase, simply return the item, together with proof of purchase, and we will gladly exchange it or if you prefer, refund your purchase price in full.



**Wickes Lumber**  
2600 S. Galvine Avenue  
Marshfield, Wisconsin 54449  
715-387-4270

**WICKES HAS  
ALL IT TAKES  
TO BUILD ALL  
YOU NEED**

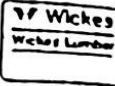

Use Your Wickes Charge  
Start improving the value of your home  
today! If you don't have a Wickes  
Charge ask for an application at your  
nearest Wickes Lumber

Available to serve your building needs.

- 5 inside sales people
- 3 cont. sales reps on the road.
- 1 kitchen specialist

- STORE HOURS -

MONDAY - THURSDAY—7:00 - 6:00

FRIDAY—7:00 - 8:00

SATURDAY—8:00 - 4:00

*"Good luck to all pitchers."*



*'Good Luck' to all  
HORSESHOE PITCHERS*



# Wiskerchen Cheese Inc.



912 S. Central Avenue  
MARSHFIELD, WI 54449  
715-384-2552

**- HIGHEST QUALITY CHEESES  
- LOWEST PRICES**

MILD COLBY - \$1.44

MONT. JACK - \$1.44

MILD CHEDDAR - \$1.44

FARMERS - \$1.51

FRESH CHEESE CURDS - \$1.53



## *Marshfield Eagle's Club*

Badger Aerie #624

1104 S. Oak Marshfield, Wisconsin

**OPEN TO THE PUBLIC**

**384-3000**

**HAPPY HOUR**

Monday - Friday 3:00 PM to 6:00 PM

Open Daily 3:00 PM - 2:00 AM

## *Edwin Memorial Lanes*

*Rozellville*

Hwy. 97 N. to Co. Trk. C - East 3 miles

FREE  
CAMPING  
PARKING

TENT  
SPACE  
AVAILABLE

**PRESENT THIS AD  
FOR ONE DRINK OF YOUR CHOICE**

**PHONE 384-9972**

**TOM'S**  
ALIGNMENT  
AND  
BRAKE SHOP



**DIAL 384-2545**

500 S. VINE ST.  
MARSHFIELD, WISCONSIN

Complete Automotive Service  
Wheel Aligning - Headlight Aiming  
Brake Service - Mufflers - Shock Absorbers  
Engine Tune-ups



**SUPERAMERICA.**

*Great Gas'n Good Goods!*

Full Line of Groceries  
Full Service Island • Injector Guard Plus  
Sit Down Deli • Full Video Store  
Low Cigarette Prices • Car Care Products

120 N. Central  
Super Video **387-3466**

Marshfield  
Deli **387-3470**

Open 24 Hrs. A Day  
Store **387-3417**



Fine Furniture  
*made with loving care*



**GOOD LUCK TO ALL...**

**CONGRATS! to the**  
**STATE and CLASS CHAMPIONS!!**

*- The Employees of (M.O.M.)  
Modern Of Marshfield*

137 West Ninth Street • Marshfield, WI 54449  
Phone (715) 387-1181

**WE BUILD  
THE**



**BUILDING!**

RESIDENTIAL- GARAGE - MACHINE SHEDS  
WE SPECIALIZE IN STEEL AND POLE BUILDINGS!  
DAIRY BARNs COMPLETE WITH BARN EQUIPMENT

**Stratford**

Stratford, Wis.

Building  
Supply, Inc.

Phone 687-4125

# THE CORNER SALOON

Welcomes  
1988 STATE HORSESHOE PITCHERS

317 No. Central  
Marshfield, WI 54449



DICK QUIRT  
'OWNER'

1501 North Central • Marshfield, Wisconsin

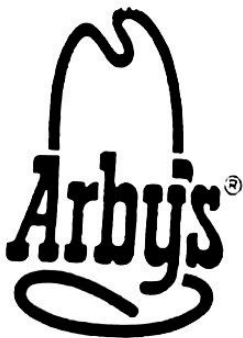

*FEATURING*  
FRESH SALADS  
SUPER-STUFFED POTATOES  
VARIETY OF ROAST BEEF SANDWICHES

3 BLOCKS  
FROM THE PITS

**TASTE THE ARBY'S** *Difference!*



FRIGIDAIRE • WHIRLPOOL • AMANA • JENN-AIRE  
KITCHEN AID • ZENITH TV

**louie's refrigeration service, inc.**

*Service is Part of the Name*

511 E. FOURTH ST.  
MARSHFIELD, WI 54449

OFFICE (715) 384-3101

# **M&I** Central Bank & Trust

**4th & Central  
Marshfield, WI**

**(715) 387-1134**

**Chili Branch  
Chili, WI**

**(715) 683-2424**

**Member FDIC**



**Stevens Point, WI 54481**  
3296 Church St. • P.O. Box 345  
Sales • Service • Leasing  
**715-344-2931**      **800-274-1060**

**Marshfield, WI 54449**  
East 29th St. • P.O. Box 1150  
**715-387-2591**      **800-274-2389**

**Wisconsin Rapids, WI 54494**  
2921 Highway 13 North  
Sales • Service • Leasing  
**725-424-2300**      **800-642-5334**

# *Larry's*



**109 N. Central Avenue  
Marshfield, WI 54449  
(715) 384-3090**

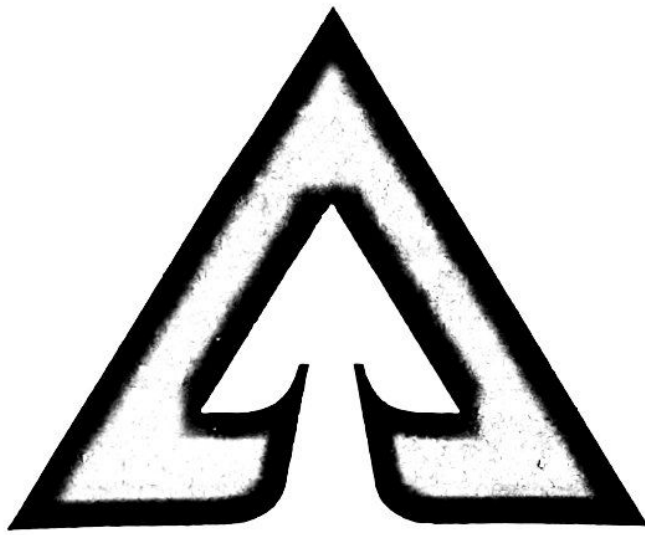

# Weyerhaeuser

*Dedicated to Building a  
Better Tomorrow*

**RETAIL**  
Uniforms-  
Jerseys & Pants  
Jackets  
Bowling Shirts  
Sweat Shirts  
Caps

Softball  
Basketball  
Volleyball  
Soccer

PHONE 715-384-8707  
16 Years Experience

**P&M**  
**Monogramming**

M127 W. McMILLAN ST.  
MARSHFIELD, WI 54449  
**SPECIALIZES IN LETTERING**

Screen Printing  
Embroidery  
Tackle Twill  
Emblems

*"WE TAKE PRIDE IN EVERY  
ORDER WE DO"*

## THE COUNTRY'S CALLING YOU.



*Dine In or Take Out*

*Country Cooked Meats  
Good Country Deals*

You'll always throw a ringer when you come to Country Kitchen. All you have to do to win is bring in this ad and you'll receive a FREE\* beverage.\*



1209 S. Central (Hwy 13)  
OPEN 24 HOURS

\* Limit 4 per coupon \* Milkshakes not included.

# WISCONSIN STATE CHAMPIONS (MEN)

1923	Ed Mitchell	
1924	Seymour Johnson	Madison
1925	Floyd Billings	Waukesha
1926	Harvey Elmeron	Milwaukee
1927	Harvey Elmeron	Milwaukee
1928	Harvey Elmeron	Milwaukee
1929	Harvey Elmeron	Milwaukee
1930	Harvey Elmeron	Milwaukee
1931	Harvey Elmeron	Milwaukee
1932	Harold Scheets	Waukesha
1933	Harold Scheets	Waukesha
1934	Harvey Elmeron	Milwaukee
1935	Casey Jones	Waukesha
1936	Casey Jones	Waukesha
1937	Casey Jones	Waukesha
1938	Casey Jones	Waukesha
1939	Casey Jones	Waukesha
1940	Casey Jones	Waukesha
1941	Harvey Elmeron	Milwaukee
1942	Casey Jones	Waukesha
1943	Harvey Elmeron	Milwaukee
1944	Casey Jones	Waukesha
1945	Casey Jones	Waukesha
1946	Casey Jones	Waukesha
1947	Mike Barschy	Milwaukee
1948	Casey Jones	Waukesha
1949	Tommy Bartlen	West Allis
1950	Casey Jones	Waukesha
1951	Casey Jones	Waukesha
1952	Casey Jones	Waukesha
1953	Tommy Bartlen	West Allis
1954	Casey Jones	Waukesha
1955	Earl Ramquist	Beloit
1956	Carl Pfeffer	Milwaukee
1957	Tommy Bartlen	West Allis
1968	Carl Pfeffer	Milwaukee
1959	Tommy Bartlen	West Allis
1960	Ed Shimek	Milwaukee
1961	Casey Jones	Random Lake
1962	Ed Schimek	Milwaukee
1963	Ed Schimek	Milwaukee

1  
9  
8  
7



**MARK STEVENS**

1964	Wally Saeger	Ixonia
1965	Tommy Bartlen	West Allis
1966	Carl Joppe	Green Bay
1967	Tommy Bartlen	West Allis
1968	Bill Glass	Vesper
1969	Bill Glass	Vesper
1970	Bill Glass	Vesper
1971	Bill Glass	Vesper
1972	Ralph Maylahn	Milwaukee
1973	Harold Scheets	Milwaukee
1974	Bill Glass	Vesper
1975	Harold Scheets	Milwaukee
1976	Harold Scheets	Milwaukee
1977	Rick Pritzlaff	Germantown
1978	Bill Glass	Vesper
1979	Bill Glass	Vesper
1980	Bill Glass	Vesper
1981	Curt Bestul	Eau Claire
1982	John Udelhofen	Platteville
1983	Harold Bestul	Rosholt
1984	John Udelhofen	Platteville
1985	Carl Joppe	Green Bay
1986	Mark Stevens	Marengo
1987	Mark Stevens	Marengo



WISCONSIN STATE CHAMPIONS  
LADIES

JANE SMITH

1  
9  
8  
7



1  
9  
8  
7

1969	Sella Dollevoet	Little Chute
1970	Marion Ristau	Combined Locks
1971	Marion Ristau	Combined Locks
1972	Darlene Ebert	Fredonia
1973	Darlene Ebert	Fredonia
1974	Darlene Ebert	Fredonia
1975	Darlene Ebert	Fredonia
1976	Pat Eaton	Eau Claire
1977	Pat Eaton	Eau Claire
1978	Pat Eaton	Eau Claire
1979	Pat Eaton	Eau Claire
1980	Pat Eaton	Eau Claire
1981	Jane Smith	Milltown
1982	Shary Klopp	Eau Claire
1983	Shary Klopp	Eau Claire
1984	Pat Eaton	Eau Claire
1985	Pat Eaton	Eau Claire
1986	Pat Eaton	Eau Claire
1987	Jane Smith	Random Lake

WISCONSIN STATE CHAMPIONS  
(JUNIOR BOYS)

KEN YAEGER JR.

1  
9  
8  
7

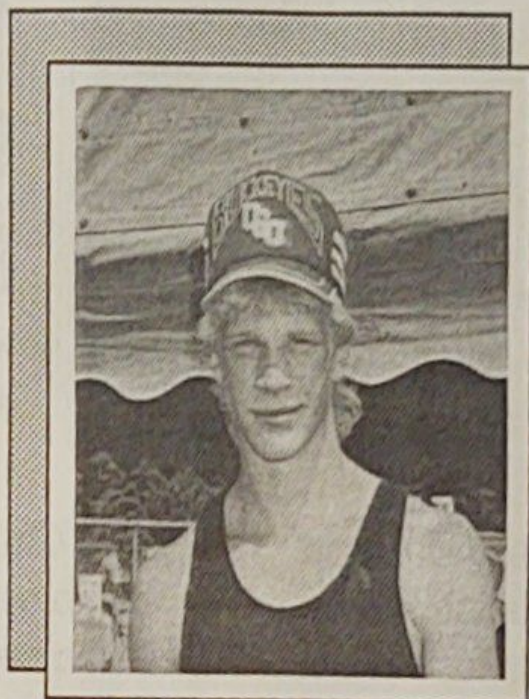

1  
9  
8  
7

1973	Randy Pritzlaff	Germantown
1974	Tim Semingson	Elk Mound
1975	Tim Schommer	Combined Locks
1976	Bret Pritzlaff	Germantown
1977	Bret Pritzlaff	Germantown
1978	Bret Pritzlaff	Germantown
1979	Bret Pritzlaff	Germantown
1980	Kirk Bartnik	Mountain
1981	Bret Pritzlaff	Germantown
1982	Bret Pritzlaff	Germantown
1983	Hank Schwartz	Sheboygan
1984	Hank Schwartz	Sheboygan
1985	Hank Schwartz	Sheboygan
1986	Rich Weishoff	Portage
1987	Ken Yaeger	New London

WORLD CHAMPION AND WISCONSIN CHAMP  
(JUNIOR GIRLS)

DEBBY BESTUL

1  
9  
8  
7



1  
9  
8  
7

1976	Nancy Mulry	Combined Locks
1977	Linda VanDeurzen	Combined Locks
1978	Nancy Mulry	Combined Locks
1979	Nancy Mulry	Combined Locks
1980	Nancy Mulry	Combined Locks
1981	Tammie Mattson	Menomonee Falls
1982	Debby Bestul	Eau Claire
1983	Debby Bestul	Eau Claire
1984	Debby Bestul	Eau Claire
1985	Debby Bestul	Eau Claire
1986	Debby Bestul	Eau Claire
1987	Debby Bestul	Eau Claire

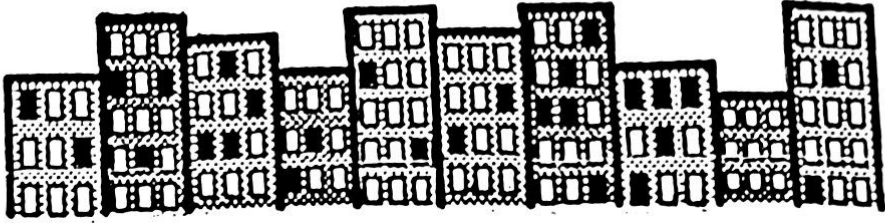

# DOWNTOWN MOTEL

Cable TV - HBO  
In Room Coffee  
Touch Tone Phones

Individually Controlled  
Heat & Air Conditioning  
Frequent Traveler Discount

Kitchenettes Available

## 387-1111

*Minutes from the Clinic*



750 S. Central Ave. (Hwy. 13)  
Marshfield



**10% Discount With Ad**

SALES & SERVICE  
ON IN HOME  
& INDUSTRIAL CLEANERS

NEW & USED  
VACUUMS

## **ALL-VAC** CLEANING & SUPPLY **CENTER**

COMPLETE  
JANITORIAL CLEANING  
SUPPLIES

PETER A. BORES

122 S. CENTRAL AVENUE  
MARSHFIELD, WI 54449  
PHONE: 715-384-2767

Volleyball  
Horseshoes  
Foosball  
Ping Pong



Pool Table  
Basketball  
Darts  
Shuffle Board

751 S. Central  
(Across from the Downtown Motel)

*Great American and Cantonese Food*

# **GOOD TIME. GREAT TASTE.™**



**1101 N. CENTRAL • MARSHFIELD**

**OPEN AT 6:00 AM DAILY**

WISCONSIN HORSESHOE NEWSLETTER

---

**MAKE A WINNING PITCH**

---

**SUBSCRIBE TODAY**

Send \$5.00/yr. to:

W204 N11912 Goldendale Road  
Germantown, WI 53022

(or see us personally)

**Editor:**  
**Susie Pritzlaff**

**Writer:**  
**Jim Haupt**

*Advertising rates on request*

# Central Candy Corp.

WHOLESALE DISTRIBUTORS OF  
CANDY, CONFECTIONS, TOBACCO.  
BAR, JANITORIAL AND PAPER SUPPLIES  
OLD DUTCH AND DELICIOUS SNACKS

## OWNERS

KEN AND ANNE IRELAND

## WAREHOUSE

406 E. DEPOT  
MARSHFIELD, WI 54449  
715-387-4084

***WELCOME TO MARSHFIELD!***



# MARSHFIELD

► *The City in the Center* ◀

MARSHFIELD VISITORS & PROMOTION BUREAU

111 S. Maple Avenue

384-3454

# COUNTRY PINES SUPPER CLUB



*"Home Of The Best Cooking In The Country"*

**FEATURING:**

*Seafoods, Steaks, Prime Rib, Homemade  
Soups & A Delicious Salad Bar*

BAR OPENS 4:30 PM

DINING ROOM OPENS 5:00 PM - 9:30 PM

FRIDAY & SATURDAY 5:00 PM - 10:00 PM

CLOSED MONDAYS, AVAILABLE FOR PRIVATE PARTIES

## 676-2100

10150 HWY 10 W. - MARSHFIELD

## KNIGHT INN

- 100 MOTEL ROOMS • KNIGHT RESTAURANT
- LOUNGE-ENTERTAINMENT
- MEETING ROOMS
- BANQUET FACILITIES
- SWIMMING POOL

HWY 13 SOUTH  
MARSHFIELD

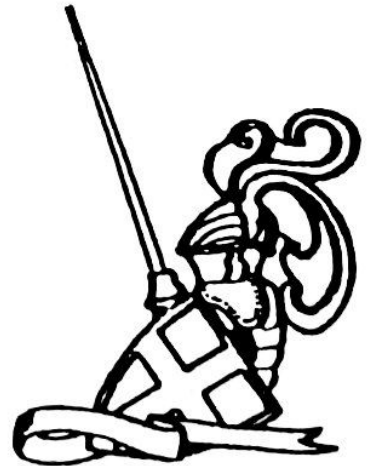

## 387-1761

Toll Free Reservations 1-800-227-1761

# 9<sup>th</sup> HOLE BAR

104 W. 9th  
Marshfield, WI 54449

OPEN AT NOON • Phone 384-4087

POOL  
PIZZA  
DARTS  
SANDWICHES

## KLEENAIRE CORPORATION

Stevens Point, WI  
Wholesaler for: LUXAIRE - BARD - ULTRAMAX II

*Contact Dealer*

DAN-D HEATING  
Dan David - Owner

Rt. 2, Auburndale, WI  
Phone: 384-3612

HEATING, COOLING, SHEET-METAL FABRICATION  
(24 HR. Service)

## THE GOLDEN SHEAR FAMILY HAIR STYLING

*"Men's Style cuts .....starting at only \$6.00"*

*"Women's Style cuts .....starting at just \$7.00"*

*"Partial Perms.....starting at only \$18.00"*

144 S. Central  
Marshfield, WI

387-1264



*"The City in the Center's Friendliest Shopping Center"*  
*Shop in Climate Controlled Comfort*

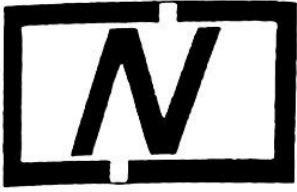

**NORTHWAY MALL**

503 EAST IVES STREET • MARSHFIELD, WISCONSIN 54449

**HOURS**

9:30 - 9:00 Weekdays

9:30 - 5:00 Saturdays

12:00 - 5:00 Sundays

# O'BRIEN AUTOMOTIVE

402 N. CENTRAL

387-1993

Wrecker Service

DAVID BURGER  
BOB SNORTHEIM  
(715) 387-3663



## Prime Construction

SHOWROOM

107 N. CENTRAL AVENUE • MARSHFIELD, WI 54449

*Builders and Designers of Fine Homes and Additions*



**COMBINED LOCKS**

**HORSESHOE CLUB**

303 WILLIAMS ST.  
COMBINED LOCKS, WI 54113

*"Best Wishes" in the  
1988 STATE TOURNAMENT*

*Come & Party With Us*

*at the*

**MARSHFIELD LABOR TEMPLE**

501 S. Washington Ave.

**Featuring "The Best"  
Burgers and Sandwiches  
in Town**

*Lunches Served Anytime*

*Homemade Soups*

*Meeting Room & Hall Available*

**- Party -**

**September 3, 1988 • 8:00 - 12:00 pm**

*First 1/2 Barrel Compliments  
of  
Prop.*

maps  
blueprints  
topos  
legal forms  
lake maps

supplies for:  
design  
draft  
architecture  
art

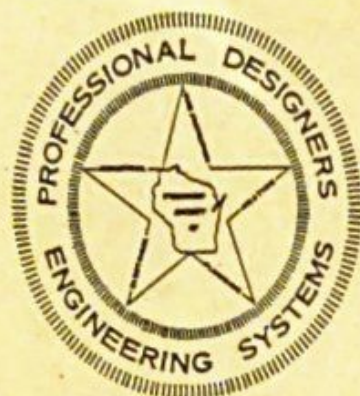

## WISCONSIN DESIGNERS Supply

see us for Platbooks, Atlases

Monday - Friday 8:30 a.m. - 9:00 p.m.

Phone (715) 384-3961

**If we don't have it,  
we will order**

*109 West Second Street  
Marshfield, Wisconsin 54449*



# The Hottest Name in Pizza is now the newest Name in Subs!



Our Fresh Baked bread  
makes our sandwiches  
"sub" thing special!

Introducing Rocky Rococo's Turkey Italian Submarine Sandwiches.

1407 N. CENTRAL FREE DELIVERY

MARSHFIELD

\*LIMITED AREA

387-3471

---

2 BLOCKS NORTH OF THE HORSESHOE PITS

---

ASK FOR FREE ROCKY'S COUPONS AT THE REGISTRATION TRAILER