

STATE CHAMPIONS



WHPA OFFICERS

PRESIDENT

Richard Hansen
3085 S. 76th St.
Franksville, WI 53126

SECRETARY-TREASURER

John Secord
W6868 Brown Rd.
Fond du Lac, WI 54935

1ST VICE PRESIDENT

Jane Smith
R.R. Box 17
Balsam Lake, WI 54810

2ND VICE PRESIDENT

Curt Bestul
1412 Sherwin Rd.
Eau Claire, WI 54701

HALL OF FAME

Ann Opsteen
304 Williams St.
Combined Locks, WI 54113

SCHOLARSHIP FUND

Lorraine Sternberg
W206 N13520 Woodside Lane
Richfield, WI 53076

NHPA REGIONAL DIRECTORS

Jim Haupt
5075 N. Elkhart Ave.
Milwaukee, WI 53217

Jane Smith
R.R. Box 17
Balsam Lake, WI 54810

WISCONSIN HORSESHOE NEWSLETTER

W204 N11912 Goldendale Rd.
Germantown, WI 53022

EDITOR/PUBLISHER
Susie Pritzlaff

STAFF/WRITER
Jim Haupt

Published eight times annually @ \$5.00/yr.

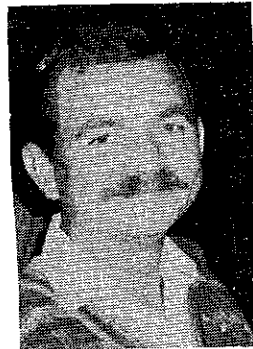

DICK HANSEN
WHPA
PRESIDENT

Another season, for most, is over with the completion of our 1989 State Tournament. A big congratulations to the Beloit Club for a well run tournament. They did an excellent job in a very short amount of time. Congratulations also to all of our State champions. They worked hard for their awards.

State Meeting 1989: Please take note. At our state meeting some changes were made that will affect all members.

AMENDMENT: ALL WHPA MAILINGS WILL NOW BE MADE THROUGH THE WISCONSIN NEWSLETTER.

In other words this means that official WHPA information will now be published only in the Newsletter. Things like the Spring notice will now be made only in the Newsletter. We feel we will be making better use of the Newsletter and save money besides. This Newsletter is being sent to all Members (non-subscribers included) so everyone will know of this change.

There will be a new award presented at next year's State Tournament called The Player of the Year Award. This will be based on a point system for the horseshoe year, August 1st thru July 31st. Points will be awarded for all singles tournaments pitched on the Wis. list. (WHPA approved)

3 points for each tournament entered.

3 points for each 3rd place.

5 points for each 2nd place.

10 points for each first place.

All points double for State Tournament.

I will be keeping the records and would like all T.D.'s to send me a copy of the results as soon as possible after completion. The award will be \$50 cash plus a trophy. As soon as I have entered all tournaments, back to August 1st, a top ten list will appear in this Newsletter. A special thanks to Paul Neumann who is backing 50% of cash and to Rudig Olympic Awards for the trophy donation.

Paul Neumann, in addition, donated over \$100 in merchandise for raffles at the State Tournament.



the national horseshoe pitchers association

Game Related Items

WISCONSIN SUB-DISTRIBUTOR

PAUL NEUMANN

111 Marcella Street
Oconomowoc, WI 53066
(414) 567-7001



BURT TROPHIES, INC.

10885 Trophy Lane & E. 29th St.
Marshfield, Wisconsin 54449

Telephone 715 384-5839

Call or write us for all your award needs. Write for free color catalog.



STATE TOURNAMENT

<u>Class A Championship Men</u>	
Don Kangas	10-1 68.2
Mark Stevens	10-1 62.5
John Udelhofen	8-3 61.1
Marvin Huffman	7-4 57.3
Don Hostrup	7-4 54.2
Ralph Maylahn	5-6 62.0
Kent Anderson	5-6 54.0
Larry Barber	4-7 56.7
Brian Repinski	3-8 54.5
Roger Poutanen	3-8 47.3
Dan Bloom	2-9 50.9
Lou Bensinger	2-9 47.3
<u>Class A Championship Sr. Men</u>	
Sid Anderson	6-0 52.0
Royce Wrucke	3-3 30.3
C.L. Ollerman	2-4 30.3
Lavern Richard	1-5 34.0
<u>Class B</u>	
Randy Rein	9-2 61.8
Don Goldsmith	8-3 54.0
Roger Conero	8-3 49.1
Rich Brower	7-4 52.0
Lloyd Johnson	6-5 48.9
Norm Mauthe	5-6 58.0
Jim Haupt	5-6 50.0
Harry Johnson	5-6 49.1
Tony Scrima	5-6 44.7
Vince Jakel	4-7 46.0
Dick Hansen	4-7 45.5
<u>Class C</u>	
Gene Mason	7-0 50.6
Bill Schaaf	4-3 43.1
Gerald Weikert	4-3 41.1
Bogenschneider	4-3 38.9
Larry Nordlee	4-3 38.0
Len Mauthe	3-4 40.6
Dennis Ambuehl	1-6 32.6
Tom Ender	1-6 32.0
<u>Class D</u>	
Laverne Edge	6-1 46.6
Gus Schran	5-2 43.1
Bernard Carley	4-3 46.3
Felix Kubly	4-3 43.4
Wes Taylor	3-4 39.1
Burt Phelps	3-4 38.0
Wayne Vanderhei	2-5 36.6
Curt Bestul	1-6 34.9
<u>Class E</u>	
Ron Yttri	6-1 48.9
Bob Jackson	5-2 38.6
Gerald Gronowski	5-2 37.7
Bill Hagen	4-3 42.0
Jason Hertel	3-4 37.1
Dick Mühlenbeck	2-5 39.1
Warren Knippel	2-5 34.0
Ken Jaeger	1-6 27.4

<u>Class A Championship Women</u>	
Jane Smith	6-1 69.4
Edith McKinney	5-2 63.4
Lorraine Sternberg	5-2 53.1
Ev Goshaw	4-3 50.9
Gerri Meistad	3-4 56.0
Gladdie Lila	3-4 53.4
Karen Hoff	2-5 44.0
Carla McFarlane	0-7 45.4
<u>Class A Championship Jr. Boys</u>	
Ken Jaeger Jr.	7-0 61.1
Mark Mauthe	6-1 58.0
Tom Hansen	5-2 55.7
Jeff Mauthe	3-4 53.4
Jason Goldsmith	3-4 46.0
Rick Poppe	3-4 37.4
Richard Pichler	1-6 28.6
Scott Hertel	0-7 36.0
<u>Class A Championship Jr. Girls</u>	
Renee Sternberg	5-0 32.0
Pam Steinke	4-1 35.2
Heidi Sternberg	3-2 11.6
Penny Steinke	2-3 6.0
Heather Sternberg	1-4 6.8
<u>Class B Women</u>	
Debby Bestul	6-1 54.9
Faith Jackson	6-1 58.0
Shirley Ballwanz	4-3 51.1
Sylvia David	4-3 45.4
Joan Guetzke	3-4 56.6
Ida Hostrup	3-4 42.9
Ann Opsteen	1-6 37.4
Darlene Sabish	1-6 36.3
<u>Class C Women</u>	
Sylvia Kaiser	6-1 46.0
Sally Dietzel	6-1 36.0
Nina Vold	5-2 39.4
Claretta Hansen	4-3 39.4
Jan Hertel	2-5 33.4
Cathy Kolpin	2-5 32.6
Renee Volgren	2-5 26.9
Elaine Troullier	1-6 35.7
<u>Class D Women</u>	
Wendy Burdick	4-1 34.8
Sonia Cook	3-2 33.6
Jane Meier	3-2 22.0
Teresa Donar	2-3 27.6
Rita Boegel	2-3 21.2
Rosemarie Reuter	1-4 20.4
<u>Class E Women</u>	
Gladly Nicholas	5-0 35.6
Debby Thompson	4-1 28.4
Gwen Unz	2-3 23.2
Sandy Heilgendorf	2-3 20.4
Soni Teigen	2-3 20.0

<u>Class F</u>	
Jerry Volz	5-2 45.4
Chuck Hansen	5-2 41.7
John Barden	5-2 45.4
Laverne Dohm	3-4 43.1
Ken Olson	3-4 43.1
Jim Bloemers	3-4 38.6
Michael Hansen	2-5 36.0
Mike McDonald	2-5 32.6
<u>Class G</u>	
Mike Struebing	7-0 42.0
Dean Olin	5-2 32.3
John Secord	4-3 32.9
Chris Kittl	4-3 30.3
Marv Guetzke	4-3 28.6
Bob Traber	3-4 34.0
Earl Paulson	1-6 26.9
Norval Renley	0-7 21.7
<u>Class I</u>	
Cliff Troullier	7-0 44.3
Paul Federer	6-1 30.9
Paul Breen	5-2 32.9
Rob Struebing	4-3 33.1
Pat Burdick	3-4 32.0
Ron Sabish Jr.	2-5 26.3
<u>Class K</u>	
James Lovald	6-1 35.7
Bob Kallstrom	5-2 32.0
John Reuter	5-2 28.0
Terry Hertel	4-3 24.3
Ron Sabish Sr	3-4 28.6
Norm Beckius	3-4 26.3
Terry Lokken	1-6 28.0
Len Meistad	1-6 16.9
<u>Class M</u>	
John Reuter III	7-0 36.9
Terry Sternberg	6-1 30.9
Jim King	5-2 32.6
Brian Parady	4-3 31.1
Joel Bratley	2-5 23.7
Tom Steinke	2-5 22.3
Hank Zeisse	2-5 20.9
<u>Class O</u>	
Charles McPhail	6-1 24.3
Kevin Brekke	6-1 29.1
John Conoll	5-2 27.1
George Kuffer	5-2 27.1
Al McGowan	2-5 20.9
Herb Theisen	2-5 16.9
Warren Bottlemey	1-6 23.4
Craig Novinski	1-6 20.0
<u>Class Q</u>	
Dale Heineck	5-0 24.8
Russ Burns	4-1 35.2
Ed Ballwanz	3-2 20.0
Mel Cook	1-4 18.4
Karl Wegner	1-4 16.4
John Jashinsky	1-4 13.6

<u>Class B Jr Boys</u>	
David Carley	5-0 32.8
David Hansen	4-1 26.8
Mark Parady	3-2 28.0
Stuart Barnett	2-3 21.2
Jim Bird	1-4 14.0
Donni Barthel	0-5 19.6
<u>Class H</u>	
Lowell Kent	5-2 39.1
Milt Larsen	5-2 40.0
Dick Engmann	4-3 38.3
Ralph Marthaler	4-3 37.7
Dennis Jancoski	3-4 34.6
Ron Pritzclaff	3-4 32.3
Greg Wickershiem	2-5 32.9
Tom Cutts	2-5 27.1
<u>Class J</u>	
Ken Davison	7-0 42.9
Steve Stevens	6-1 39.7
Leo Zanzow	4-3 33.7
Cliff Lila	3-4 31.7
Larry McCutcheon	3-4 29.4
Ron Ramquist	3-4 27.4
Bill Matey	2-5 25.7
Richard Conrad	0-7 20.9
<u>Class L</u>	
Jerry Snyder	7-0 30.9
Ron Kniecjak	6-1 31.1
Don Burmeister	5-2 33.1
Chet Hermansen	3-4 27.4
Lyle Kent	2-5 25.1
Jeff Heilgendorf	2-5 23.4
Wayne Franzen	2-5 18.6
Harold Laws	1-6 20.0
<u>Class N</u>	
Tom Leair	6-1 28.9
Gary Bloedorn	5-2 28.9
Ken Lovass	5-2 26.0
Jerome Weis	5-2 22.9
Ronnie Jensen	2-5 23.1
Dan David	2-5 22.3
Orville Baker	2-5 22.2
<u>Class P</u>	
Carl Quimby	6-1 25.4
Sal Okon	5-2 28.6
John Boegel	5-2 26.6
Leroy Meyer	4-3 21.7
Chuck Moraveck	3-4 20.0
Tim Bartley	3-4 18.9
Rick Horn	1-6 14.0
Al Davis	1-6 11.7
<u>Class R</u>	
Aug Nelson	4-1 21.2
Jerry Donar	3-2 15.6
Al Schliem	3-2 12.0
Dick Schoener	2-3 15.6
Vic Paulson	2-3 9.2
Laverene Flesch	1-4 18.0

<u>Class S</u>	
1. Myron Paulson	4-1 14.0
2. Kurt Heilgendorf	4-1 17.2
3. Bob Mattson	3-2 15.6
4. Curt Novinski	2-3 9.6
5. Ralph Zeisse	1-4 11.2
6. Larry Unz	1-4 9.2

NHPA APPROVED

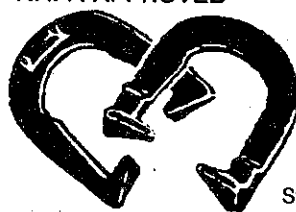

R. PETE DONOHO
704 State St.
Redding, CA 96001
Bus. (916) 243-5761

CAL FLIP

High Grade Steel
\$34.50 pr.
& \$ 3.50 UPS
\$38.00 Total
CA add 6% Tax
Made in U.S.A.
Richmond, CA

Stainless Steel
\$54.50 pr.
& \$ 3.50 UPS
\$58.00 Total
CA add 6% Tax

**Guaranteed one year
Stainless Steel only**
USA Pat. 288-575

One Day Service
Sales Incentives
Awards, Trophies, Plaques

Manufacturer

RUDIG OLYMPIC AWARDS
126 S. 2nd Street
Milwaukee, WI 53204

Royce DeBow
National Sales Manager (414) 273-2727

STATE MEETING

WE'RE ON A ROLL....,LET'S GO FOR 1992

The annual State Meeting convened at the V.F.W. in Beloit. One of the past stumbling blocks, State Tournament site selection, was no problem. Eau Claire tendered a bid for 1990. The WHPA members jumped at the opportunity. Ed Ballwanz, president of the Fond du Lac club offered their fairground site for 1991. He was just starting to sell the sixteen courts when the delegation accepted the Fond du Lac bid. Things were clicking right along. Ken Jaeger called out "We're on a roll....,Let's go for 1992."

Although no more State Tournament sites were selected, the forty-seven in attendance voiced their approval of other meaningful proposals.

Dick Hansen noted the newly accepted guidelines for the State Approved List were not being followed by all tournament directors. His particular complaint is that some tournament results are not filed with the state secretary within the fourteen day limit and some others have not paid the fifty cents, per adult pitcher, fee. He asked for a suggested method of enforcement. Considering that all tournament directors signed an agreement, last spring, to uphold the four guidelines, the members saw fit to empower the executive board to omit the listing of tournaments not in compliance from the State Approved Schedule.

Following an appeal from the staff of the Newsletter, it was agreed by voice vote that 'official' letters, flyers, announcements, tournament schedules, and mail heretofore required of the WHPA to its members, be replaced by official publication in the Wisconsin Horseshoe Newsletter.

The Hansen garage, it has proved, is not spacious enough for the Hall of Fame display. Susie Pritzlaff offered and the WHPA members assembled accepted, to have the Lone Star Tavern become the temporary home for the H.O.F display. It maybe there will be room for the scrapbooks along with the plaques.

Lorraine Sternberg, coordinator for the Junior Scholarship Fund is concerned with the container contributions made in 1989. She urged clubs to try new ideas to place more focus on the Fund contributions during tournaments. One suggestion was to appoint an individual from each tournament committee to spark new interest in the 'Fund' Contributions were down this year from the usual \$1000 to \$721 from all sources.

Claretta Hansen said junior pitchers participation North of Hwy. 8 has taken a dramatic upswing since Jane Smith began teaching horseshoes in summer school. Smith says you could do it too. A teaching certificate is not required. She advises getting the Community Education people interested; then begin recruiting in the schools. Smith ran 40 to 50 youngsters through a three week course and has some new tournament entries because of it. She beleives in separating the kids under 10 yr. into a "young jr. class".

Dick Hansen called Donnie Roberts for the date of the ESPN show of the World Tournament. They will air the video four times, the first being **OCTOBER 20TH FROM 8:00 TO 9:00 PM**

We re-elected Curt Bestul to 2nd V.P. and Dick Hansen to President without hesitation. Bestul said he would not mind if another nomination was introduced. He's willing to share the responsibility of board membership with others.

Before adjourning we helped recognize the host club. Beloit's officers: Bud Renley, Ken Lovass, Earl Paulson, and Harold Laws received a deserving and meaningful round of applause from the WHPA.

WHY SETTLE FOR SECOND BEST?

THE ORIGINAL

Rudig
TROPHIES

OVER 27 YEARS OF
QUALITY SERVICE

213 N. BROADWAY

Milwaukee, Wisconsin 53204

(414) 224-4999

MANUFACTURERS & ENGRAVERS

One Day Service

MEMBERS OF WHPA

ROYCE & ROSELLA WRUCKE

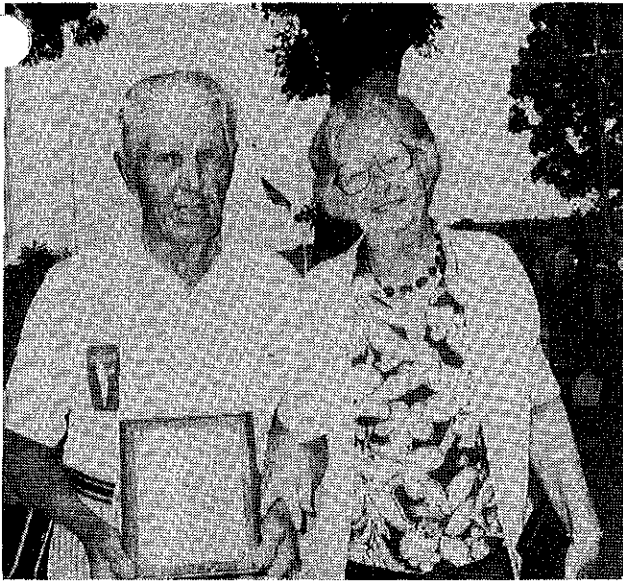

Noon Sunday the Hall of Fame awards were presented by WHPA president, Dick Hansen to **ROYCE WRUCKE** and to the family of Wisconsin's first State Champion, **FORREST ELMER MITCHELL**. In accepting the plaque, Mitchell's son showed such emotion that it was clear that an award to a deceased dignitary is fondly appreciated by family members. Hansen added a personal touch to Wrucke's presentation. Hansen remembers Wrucke as his very first tournament opponent. Everyone knows Royce Wrucke and agrees with Ann Opsteen's words. "Wrucke...is one of the best competitors and nicest people you could meet anywhere, but especially among an elite group - horseshoe pitchers."

THE 1990 PROPOSED TOURNAMENT LIST

Let's get next year's tournament list on the road. This is a proposed list subject to change and will be updated with each issue of the Newsletter. Tournament directors/committees: Your date should appear on this list. We await your response.

- | | |
|-------------|-------------------------|
| April 29-29 | Close Doesn't Count ??? |
| June 9-10 | Eau Claire Open |
| June 23-24 | Goldendale |
| July 14-15 | Janesville U.A.W. |
| JULY 21-22 | Mid-East open |
| Aug. 4-5 | Kewaskum |
| Aug. 11-12 | Mountain |
| Aug. 18-19 | Platteville |
| Aug. 18-19 | WinnebagoLand |
| Aug. 25-26 | Fillmore U.S.A. |
| Sept. 1-2-3 | State T. - Eau Claire |
| Sept. 8-9 | Close Doesn't Count |
| Sept. 8-9 | V.F.W. Doubles |

A REMINDER TO ALL

WHPA MEMBERS
BY WHPA SEC/TREAS JOHN SECORD

With the Wisconsin Newsletter now being the official mailing of the WHPA, no longer will you receive individual meeting notices, tournament schedules or averages. May I suggest if you want to be an informed member and currently do not subscribe to the Newsletter, send for your subscription TODAY.

6111 MAGNOLIA DRIVE
WISCONSIN RAPIDS, WISCONSIN 54494

OFFICE: (414) 771-3750
HOME: (715) 423-4522

CHRISTOPHER J. KITTI
INVESTMENT PLANNER

Charter Investment Services, Inc.

AFFILIATED WITH CAPITAL FINANCIAL SERVICES, INC.

2323 N. MAYFAIR ROAD, SUITE 502
MILWAUKEE, WISCONSIN 53226

MUTUAL FUNDS

CORPORATE BONDS

CASH FLOW REAL ESTATE

GOV'T BOND PORTFOLIOS

TAX FREE SECURITIES

IRA'S

SEP-IRA'S

DEADEYE HORSESHOES

CLYDESDALES
N.T.
REGULAR
E-Z GRIP
"NEW" CLYDESDALE DF

W. Courtwright
P.O. Box 742
Fenton, MO 63026
Phone: (314) 376-5222
(314) 677-2200 (8-5)

ALL "DEADEYES" IN VARIOUS WEIGHTS

AUGUST 1, 1988--JULY 31, 1989		HT	YEAR	TOP 3 BEST		
M	NAME			CITY	89--	89--
T2	SMITH, JANE	BALSAM LAKE	5	67.00	70.53	72.40
T2	McKINNEY, EDITH	LUCK	5	55.93	61.65	62.00
2	SRENASKI, CY	GREEN BAY	6	55.57	58.67	64.00
T2	STERNBERG, LORRAINE	RICHFIELD	6	51.10	56.97	62.00
T2	BESTUL, DEBBY	EAU CLAIRE	3	48.07	48.07	61.00
T2	LILA, GLADIE	STEVENS POINT	7	47.96	50.00	51.20
T2	DAVID, SYLVIA	AUBURNDALE	3	47.67	47.67	53.00
2	WISTROM, KARIN	DRESSER	2	47.56	47.56	50.33
T2	WEISTAD, GERRI	RACINE	7	47.55	52.47	53.60
T2	HOFF, KAREN	JANESVILLE	6	46.66	53.57	55.55
T2	BALLWANZ, SHERLEY	N FOND DU LAC	5	46.33	48.11	49.60
2	HELENE, SUZANNE	WEBSTER	4	45.58	47.18	51.43
2	GOSHAW, EV	EAU CLAIRE	5	44.68	49.31	51.60
T2	McFARLANE, CARLA	WIND LAKE	11	43.58	48.77	55.10
T2	JACKSON, FAITH	DARABOD	8	42.34	46.53	48.80
2	WOOLEY, ROSE	MELLEN	3	42.33	42.33	46.19
T2	GUETZKE, JOAN	GERMANTOWN	6	41.86	45.59	52.57
2	ROSS, SARAH	WITHEE	2	41.80	41.80	44.60
T2	TROULLIER, ELAINE	MANITOWOC	3	40.97	40.97	48.80
T2	HOSTRUP, IDA	FREDERIC	6	40.97	45.73	47.20
T2	SABISH, DARLENE	CAMPBELLSPORT	6	40.95	47.10	51.60
T2	OPSTEEN, ANN	COMBINED LOCKS	5	40.75	43.90	47.60
2	KATSER, SYLVIA	FREDERIC	4	40.17	41.47	47.20
2	DAVISON, SHARI	CENTURIA	3	39.82	39.82	46.25
1	CAPENER, MARY	MADISON	2	39.60	39.60	44.00
2	MUTZ, DIANNE	MEMONONEE FALLS	2	37.97	37.97	38.80
T2	HANSEN, CLARETTA	CENTURIA	5	37.30	40.36	45.20
2	SMITH, GLORIA	ST. CROIX FALLS	4	36.93	39.40	44.00
T2	VOLD, NINA	CENTURIA	5	35.85	38.82	39.20
T2	VOLGREN, RENEE	BALSAM LAKE	5	35.16	37.94	41.42
T2	DIETZEL, SALLY	DICKEYVILLE	4	35.10	37.20	40.40
T2	HERTEL, JAN	MARSHFIELD	5	32.46	34.77	36.00
2	WINGE, SUE	LUCK	2	32.00	32.00	34.00
2	REUTER, ROSEMARIE	PLATTEVILLE	2	31.70	31.70	33.00
T2	BURDICK, WENDY	CALEDONIA	2	31.43	31.43	34.86
2	HARNS, ANNA	ELEVA	2	31.40	31.40	32.00
T2	KOLPIN, CATHY	BIG BEND	5	30.10	33.93	39.70
2	STRUEBING, JOAN	CAMPBELLSPORT	4	30.05	30.74	31.50
2	WISTROM, BRENDA	DRESSER	3	29.70	29.70	33.20
T2	COOK, SONIA	STRATFORD	2	29.40	29.40	29.60
2	SASS, CARYL	CENTURIA	3	29.34	29.34	34.57
T2	MEIER, JANE	FOND DU LAC	4	28.85	30.80	37.60
2	KUBASH, SALLY	MILWAUKEE	7	28.77	34.78	35.40
2	TEIGEN, SONJA	CHIPPWA FALLS	4	28.09	28.52	30.40
T2	DONAR, TERESA	CUBA CITY	4	27.12	29.10	32.40
2	TROSSEN, CECELIA	SURING	2	25.40	25.40	26.80
T2	THOMPSON, DEBBY	CUSHING	2	25.27	25.27	25.60
T2	MELSSSEN, VELMA	PLATTEVILLE	2	24.00	24.00	24.00
T2	NICHOLAS, GLADY	BROOKFIELD	3	23.07	23.07	31.00
T2	BOEGEL, RITA	KENASKUM	4	23.05	25.90	30.00
2	UHL, JUDY	SHEBOYGAN	1	22.00	22.00	22.00
2	SMESTAD, SHERYL	WEBSTER	4	20.97	23.13	28.21
T2	HEILGENDORF, SANDY	GERMANTOWN	6	20.77	23.00	26.00
2	HAIEN, JOYCE	EAU CLAIRE	2	13.34	13.34	16.67
T2	UNZ, GWEN	MUKWONAGO	4	12.47	13.83	19.50

AUGUST 1, 1988--JULY 31, 1989		HT	YEAR	TOP 3 BEST		
M	NAME			CITY	89--	89--
T2	JAEGER JR, KEN	NEW LONDON	6	52.83	56.30	59.60
T2	HANSEN, TOM	UNION GROVE	4	52.55	53.07	54.80
T2	MAUTHE, JEFF	PLATTEVILLE	1	46.00	46.00	46.00
T2	MAUTHE, MARK	PLATTEVILLE	6	42.48	50.31	54.00
2	TOPPER, GREG	ELEVA	1	32.00	32.00	32.00
T2	GOLDSMITH, JASON	JANESVILLE	6	29.97	36.14	40.83
T2	POPPE, RICK	BENDIT	2	29.95	29.95	32.30
T2	HERTEL, SCOTT	MARSHFIELD	5	27.34	33.43	39.70
T2	PARADY, MARK	SUSSEX	1	26.50	26.50	26.50
T2	CARLEY, DAVID	EDGERTON	5	23.48	27.93	34.00
2	TOPPER, JUSTIN	MONDOVI	1	23.20	23.20	23.20
T2	BERNETT, STUART	FRANKSVILLE	3	23.02	23.02	26.50
T2	BIRD, JIM	BELOIT	2	22.50	22.50	25.00
2	LIETZAU, SCOTT	GERMANTOWN	1	21.50	21.50	21.50
2	TOPPER, CHARLIE	MONDOVI	1	20.80	20.80	20.80
T2	PICHLER, RICHARD	MONDOVI	2	18.05	29.80	20.00
T2	HANSEN, DAVID	FRANKSVILLE	3	16.22	16.22	23.00
2	MUTZ, CURT	MEMONONEE FALLS	2	15.66	15.66	21.00
2	PELICHER, BEAVER	MELLEN	2	13.71	13.71	16.00
2	SABISH, CHRIS	CAMPBELLSPORT	2	13.00	13.00	16.00
2	SABISH, CARY	CAMPBELLSPORT	3	10.64	10.64	16.00
2	EMERY, BEAU	MONDOVI	2	8.86	8.86	10.50
2	SABISH, CORY	CAMPBELLSPORT	3	8.44	8.44	11.00
2	CHRISTENSEN, TOM	DRESSER	1	7.60	7.60	7.60
2	TOPPER, RANDY	ELEVA	1	6.50	6.50	6.50
2	BACKES, BRANDT	OSCEOLA	1	6.30	6.30	6.30
2	STONE, JASON	GERMANTOWN	1	4.00	4.00	4.00
2	MUELLER, GREG	JACKSON	1	3.00	3.00	3.00

AUGUST 1, 1988--JULY 31, 1989		HT	YEAR	TOP 3 BEST		
M	NAME			CITY	89--	89--
T2	STEINKE, PAM	WAUKESHA	10	24.74	32.23	35.70
T2	STERNBERG, RENEE	RICHFIELD	6	21.55	27.31	30.00
2	HECIMOVI, MARILE	BENDIT	1	18.50	18.50	18.50
2	MCKENZIE, JENNY	CENTURIA	1	13.33	13.33	13.33
T2	STEINKE, PENNY	WAUKESHA	6	6.55	9.63	14.70
2	KELLER, WENDY	MEMONONEE FALLS	1	6.00	6.00	6.00
2	SABISH, TERRI	CAMPBELLSPORT	3	5.40	5.40	8.50
T2	STERNBERG, HEIDI	RICHFIELD	7	4.36	6.15	8.30
2	VOLGREN, KARI	BALSAM LAKE	1	3.30	3.30	3.30
T2	STERNBERG, HEATHER	RICHFIELD	3	1.79	6.89	2.00

IN THE AVERAGE LIST THE COLUMN BEFORE THE NAME CODES ARE:

1 = WHPA MEMBER

2 = NHPA-WHPA MEMBER

T2 = STATE TOURNAMENT PARTICIPANT

T27 = 70+ STATE TOURNAMENT PARTICIPANT

AUGUST 1, 1988--JULY 31, 1989					
M	NAME	CITY	HT	YEAR	TOP 3 BEST
					--89-- --89-- --89--
T2	KANGAS, DON	WEST ALLIS	6	65.97	69.90 73.70
T2	UDELHOFEN, JOHN	PLATTEVILLE	2	63.95	63.95 65.90
T2	MAYLAHN, RALPH	BENESEE DEPOT	10	62.98	69.31 71.43
T2	ANDERSON, KENT	EAU CLAIRE	3	62.88	62.88 69.52
T2	STEVENS, MARK	MARENGO	4	61.41	64.68 67.00
T2	POUTANEN, ROGER	MAUSAU	8	61.20	65.15 65.70
T27	ANDERSON, SID	JANESVILLE	9	58.83	63.01 65.10
T2	BLOOM, DAN	JANESVILLE	2	58.45	58.45 59.20
2	WIEBERT, STEVE	GREEN BAY	6	57.32	62.24 64.70
T2	BENSINGER, LOU	SALEM	4	57.10	58.20 62.20
T2	HOSTRUP, DON	FREDRICK	6	55.20	58.49 58.57
T2	JAKEL, VINCE	SPENCER	6	54.03	58.19 60.00
T2	BROWER SR, RICHARD	BURLINGTON	9	53.95	58.13 58.50
T2	REIN, RANDY	MOSINEE	4	53.72	55.87 63.40
T2	HUFFMAN, MARVIN	BRODHEAD	9	53.70	58.74 59.33
T2	REPINSKI, BRIAN	STEVENS POINT	7	53.37	61.60 66.00
T2	GOLDSMITH, DON	JANESVILLE	6	52.67	55.60 63.10
T2	UHL, LEON	SHEBOYGAN	7	52.42	56.18 57.14
2	PRITZLAFF, RICK	GERMANTOWN	4	52.32	55.33 56.29
T2	COMERO, ROGER	COCHRANE	6	51.89	56.86 60.29
T2	BARBER, LARRY	RHINELANDER	7	51.81	58.50 60.00
2	LONNING, AL	EAU CLAIRE	3	51.35	51.35 53.25
T2	JOHNSON, LLOYD	KENOSHA	5	50.19	57.00 58.80
T2	MASON, GENE	APPLETON	3	49.93	49.93 53.40
T2	ENDLER, THOMAS	TWIN LAKE	2	49.70	49.70 50.00
2	SRENASKI, WALLY	GREEN BAY	5	48.32	50.67 52.00
2	KUEN, NORM	KNOWLES	3	48.17	48.17 51.71
T2	MAUTHE, NORM	PLATTEVILLE	10	47.99	53.30 54.20
T2	HANSEN, RICHARD	FRANKSVILLE	7	47.83	52.43 56.20
2	OSIBA, CHET	MOSINEE	7	47.33	53.40 55.40
2	GREGORICH, BOB	SPENCER	5	47.10	50.07 52.30
T2	AMBUHL, DENNIS	OCONOMOWOC	8	47.07	49.04 49.71
T2	SCHAAF, BILL	CHEATEK	6	46.80	49.02 50.57
2	STITTLEBURG, DON	REEDSBURG	2	46.40	46.40 53.40
T2	NORDLEE, JERRY	JANESVILLE	5	46.33	49.13 54.00
T2	HAUPT, JIM	MILWAUKEE	15	46.03	52.16 53.60
2	MAULE, TIMOTHY	INDEPENDENCE	1	46.00	46.00 46.00
T2	VANDERHEI, WAYNE	WAUWATOSA	5	45.86	47.60 50.50
2	SCHORBAM, DAVID	INDEPENDENCE	1	45.71	45.71 45.71
T2	PHIELPS, BURT	BURLINGTON	3	45.30	45.30 49.40
2	POQUETTE, JIM	RICHFIELD	1	45.20	45.20 45.20
T2	BOGENSCHNEIDER, GLENN	KENOSHA	8	44.90	48.17 49.40
2	WESSLEY, OTIS	ONEIDA	3	44.87	44.87 48.90
T2	CARLEY, BERNARD	EDGERTON	5	44.70	46.33 50.00
T2	KUDLY, FELIX	WATERTOWN	4	44.64	44.99 45.70
2	GAGE, CLAYTON	MILLTOWN	5	44.55	46.56 49.71
T2	MAUTHE, LEONARD	CUDA CITY	6	44.23	49.50 51.80
T2	WEIKERT, GERALD	MARSHALL	8	44.09	48.26 50.29
2	RUNAAS, BOB	BUFFORDVILLE	2	44.05	44.05 48.50
2	WIEBERT, MIKE	MAUSAU	5	43.81	47.69 50.50
T2	MUHLENBECK, RICK	BRISTOL	2	43.50	43.50 44.50
1	HOUGH, SIDNEY	STRATFORD	4	43.48	44.93 46.60
1	SCHONNER, RAY	COMBINED LOCKS	1	43.30	43.30 43.30
T2	DOHN, LAVERNE	BELLEVILLE	3	43.23	43.23 46.20
2	EDGE, LA VERNE	PLATTEVILLE	7	43.22	45.53 45.70
2	TOPPER JR, WALLY (ROLLY)	EAU CLAIRE	1	43.14	43.14 43.14
2	VALLE, DUEY	BROWNSVILLE	3	43.10	43.10 46.00
T2	JOHNSON, HARRY	MILWAUKEE	5	43.07	51.40 53.60
2	PAULSON, MICHAEL	EAU CLAIRE	2	43.05	43.05 45.24
T2	BESTUL, CURT	EAU CLAIRE	5	42.72	45.64 46.86
2	THOMPSON, VERNE	MONSIEUR	3	42.67	42.67 43.70

AUGUST 1, 1988--JULY 31, 1989					
M	NAME	CITY	HT	YEAR	TOP 3 BEST
					--89-- --89-- --89--
2	CROCKETT, ED	MILWAUKEE	4	42.65	43.16 44.00
2	LAZAR, LEONARD	HAWKINS	5	42.59	43.83 45.40
2	AYRES, AL	EAU CLAIRE	5	42.41	44.73 48.57
T2	SCRTMA, TONY	WAUKESHA	16	42.27	50.94 52.20
T2	TAYLOR, WES	WEST BEND	6	41.88	46.48 48.30
2	LARSON, RUDY	RIVER FALLS	5	41.62	43.14 48.86
27	CHRISTOPPLIS, CHARLIE	SHEBOYGAN	5	41.60	44.23 46.29
T2	HAGEN, WILLIAM	SALEM	5	41.45	44.72 48.50
T2	JAEGER, KEN	NEW LONDON	8	41.34	43.50 44.20
T2	SECOR, JOHN	FOND DU LAC	3	40.63	40.63 44.90
T2	YTRJ, RON	JANESVILLE	7	40.40	44.28 46.28
T2	SCHRAM, GUS	RINGLE	7	40.33	46.67 50.00
2	BENTZ, JOHN	PLATTEVILLE	1	40.28	40.28 40.28
T2	HANSEN, MICHAEL	TOMAHAWK	5	40.23	42.66 44.00
T2	OLSON, KEN	PLATTEVILLE	4	40.17	41.97 42.20
T2	JACKSON, BOB	BARABO	9	40.10	43.97 47.71
2	VOIST, LEON	WEST BEND	2	40.00	40.00 42.00
T2	DLIN, DEAN	JANESVILLE	2	40.00	40.00 41.42
T2	VOLZ, JERRY	REEDSBURG	5	39.88	41.90 42.00
2	GINBRAS, GIB	EAU CLAIRE	2	39.86	39.86 44.29
2	JAROSH, BOB	MANITOWOC	3	39.78	39.78 47.10
T2	BROMOWSKI, GERALD	OCONOMOWOC	8	39.59	43.63 45.40
T2	HERTEL, JASON	MARSHFIELD	5	39.54	44.04 49.60
T27	WRUCKE, ROYCE	HORICON	2	39.40	39.40 41.60
T2	BLOEMERS, JIM	FOND DU LAC	7	39.23	43.25 46.60
1	ALGERS, JACK	NEW LONDON	1	39.10	39.10 39.10
T2	ENGMANN, DICK	MARSHFIELD	2	39.10	39.10 42.80
2	CHESBIRE, JERRY	MARSHFIELD	2	39.00	39.00 42.00
T2	HANSEN, CHUCK	UNION GROVE	6	38.95	41.80 47.10
T2	LARSEN, MILT	WAUKESHA	3	38.87	38.87 45.40
2	HEINECK, DAVID	WISCONSIN RAPIDS	4	38.73	40.06 42.60
1	SAMUELSON, LEO	WEBSTER	1	38.67	38.67 38.67
T2	BARDEN, JOHN	WAUWAKEE	5	38.61	41.10 42.00
2	SCHLICHER, KEITH	FOND DU LAC	3	38.55	38.55 46.00
2	BESTUL, HAROLD	ROSHOLT	2	38.36	38.36 39.10
T2	GUETZKE, MARV	GERMANTOWN	6	37.91	40.80 43.43
T27	RICHARD, LAVERNE	HAZEL GREEN	2	37.72	37.72 46.29
T2	KITTI, CHRIS	WISCONSIN RAPIDS	5	37.33	39.74 42.90
T2	WICKERSHIEN, GREG	KENOSHA	2	37.28	37.28 40.00
T2	KNIPPEL, WARREN	WAUKESHA	8	37.19	43.30 46.00
T2	STRUEBING, MIKE	CAMPBELLSPORT	4	37.17	40.03 41.70
T2	KENT, LOWELL	MONDOVI	7	37.10	39.54 41.20
T2	BREEN, PAUL	OCONOMOWOC	2	36.80	36.80 39.60
T2	PAULSON, EARL	BELOIT	10	36.66	39.55 40.80
2	SORENSEN, MERVYN	DEPERE	3	36.50	36.50 42.00
2	MOLLING, JOHN	MAUSAU	3	36.46	36.46 42.80
T2	McDONALD, MIKE	UNION GROVE	6	36.33	41.87 46.50
T2	PRITZLAFF, RON	GERMANTOWN	2	36.20	36.20 38.40
1	JUEDES, ROGER	BROKAW	2	36.20	36.20 37.50
2	BULLINGSRUD, RALPH	ELEVA	6	36.20	38.28 39.43
T2	TROULLIER, CLIFF	MANITOWOC	3	36.17	36.17 42.80
2	MODL, TOM	EAU CLAIRE	2	35.31	35.31 39.52
2	ROHDE, TED	LA CROSSE	4	35.22	37.37 39.05
2	SEMINGTON, MERRILL	ELK MOUND	3	34.94	34.94 41.43
T2	CUTTS, TOM	JANESVILLE	6	34.92	37.47 38.70
2	BROWELL, RON	MONDOVI	5	34.89	36.89 40.85
T2	MARTHALER, RALPH	MEDFORD	6	34.81	37.66 39.70
2	STAMPER, BOBBY	HAWKINS	1	34.76	34.76 34.76
2	VORRON, BILL	MANITOWOC	1	34.60	34.60 34.60
T2	STEVENS, STEVE	MARENGO	4	34.53	35.27 39.05
T2	FEBERER, PAUL	SUN PRAIRIE	6	34.52	36.57 36.85

AUGUST 1, 1988--JULY 31, 1989					
N	NAME	CITY	#T	YEAR	TOP 3 BEST
		89--89--89--			
2	HOFF, JIM	EAU CLAIRE	5	34.44	41.84 49.43
T2	TRABER, BOB	CEDARBURG	14	34.42	39.90 41.70
2	WHITE JR, LOUIS	KESHENA	2	34.30	34.30 38.60
2	ROGALSKI, RONALD	THORP	1	34.29	34.29 34.29
T2	ZANZOW, LED	FOND DU LAC	3	34.29	34.29 40.57
T2	HANSEN, DELMAR	CENTURIA	4	34.03	35.69 38.57
2	SATONICA, SAM	OWEN	2	34.00	34.00 38.00
T27	OLLERNAN, CL	FOND DU LAC	4	33.96	38.25 44.40
2	FIRKUS, MARTIN	PLOVER	4	33.92	36.10 41.70
T2	RANQUIST, RON	BELOIT	3	33.87	33.87 38.20
2	ECKSTROM, GEORGE	GILMAN	4	33.85	36.88 39.55
T2	KALLSTROM, BOB	ARKANSAW	3	33.62	33.62 34.29
1	TROULLIER, AL	MANITOWOC	1	33.60	33.60 33.60
T2	BURDICK, PAT	FRANKSVILLE	4	33.56	35.51 39.70
2	SCHULTZ, ROGER	MARSHFIELD	3	33.53	33.53 34.00
2	BELL, GUS	MUNDOVI	4	33.45	35.56 38.57
2	ROBERTS, LYLE	TOMAHANAK	4	33.40	34.43 36.00
2	JOHNSTON, NATE	JANESVILLE	4	33.20	35.70 37.43
2	CLARK, NORM	LUCK	3	33.05	33.05 34.00
T2	RENLEY, NORV	BELOIT	8	33.05	39.89 42.67
2	BARNITZ, MAL	WISCONSIN RAPIDS	3	33.01	33.01 37.14
2	GOSSEN, JERRY	DEPERE	3	32.87	32.87 33.60
T2	LILA, CLIFF	STEVENS POINT	7	32.83	35.37 37.20
T2	JANCOSKI, DENNIS	ST. FRANCIS	6	32.59	38.93 42.90
T2	MATEY, BILL	APPLETON	4	32.55	34.23 36.50
2	THOMAS, AL	RACINE	4	32.44	33.11 36.20
T2	STRUEBING, ROB	CAMPBELLSPORT	7	32.37	36.00 39.40
2	VOLZ, DAVE	BARABOO	5	32.34	36.90 43.20
2	RICHARDSON, ED	PLATTEVILLE	4	32.21	34.33 36.00
T2	SABISH JR, RON	CAMPBELLSPORT	6	32.13	36.17 38.50
1	NOLTEMEYER, BING	DEFOREST	1	32.10	32.10 32.10
T2	REUTER JR, JOHN	PLATTEVILLE	3	32.00	32.00 35.71
T2	DAVISON, KEN	MEMONONEE FALLS	5	31.54	34.44 38.80
T2	HERMANSEN, CHET	MADISON	2	31.29	31.29 33.14
T2	SNYDER, JERRY	JANESVILLE	3	31.22	31.22 34.33
1	WIEBERT, EARL	KAUKAUNA	1	30.80	30.80 30.80
T2	CONRAD, RICHARD	PENAUKEE	8	30.55	33.90 37.70
2	KABELLA, BOB	GREENFIELD	3	30.50	30.50 33.50
2	EGLAND, ART	BRUCE	2	30.30	30.30 36.86
T2	HEISTAD, LEN	RACINE	8	30.28	32.99 33.30
T2	SABISH SR, RON	CAMPBELLSPORT	6	30.20	32.87 34.29
2	MICHAELS, WALLY	WAUKEGA	5	30.05	32.58 35.40
T2	HERTEL, TERRY	MARSHFIELD	5	29.90	32.40 37.50
2	AUMANN, BOB	GREENDALE	5	29.90	32.13 35.00
T2	KNIECIAK, RON	OAK CREEK	5	29.80	31.68 33.10
T2	LOKKEN, TERRY	BELOIT	5	29.69	32.44 34.57
T2	LOVALD, JAMES (RED)	MUSKEGO	5	29.52	33.33 36.90
2	STRAND, WILLIAM	MEMONONIE	1	29.43	29.43 29.43
1	HALLENDAL, JOHN	WAUPUN	1	29.43	29.43 29.43
T2	McCUTCHEON, LARRY	PENAUKEE	10	29.41	34.87 36.30
T2	KING, JIM	GREEN BAY	3	29.37	29.37 33.60
T2	PARADY, BRIAN	SUSSEX	2	29.35	29.35 31.10
T2	REUTER III, JOHN	PLATTEVILLE	2	29.02	29.02 31.14
2	WENDORF, HAROLD	GLENDELAN	5	28.98	29.76 31.80
T2	BECKIUS, NORM	BELOIT	9	28.87	32.61 35.40
2	RENN, ROBERT	EAU CLAIRE	4	28.83	29.97 32.00
T2	KENT, LYLE	RACINE	8	28.62	31.13 31.70
2	HEINECK, EARL	WISCONSIN RAPIDS	5	28.55	30.47 31.40
T2	BAKER, ORVILLE	PLATTEVILLE	4	28.25	28.90 30.70
2	KUHNERT, BUD	FALL CREEK	6	28.24	30.86 32.00
T2	LEAIR, TOM	GENESSE DEPOT	2	28.19	28.19 28.67

AUGUST 1, 1988--JULY 31, 1989					
N	NAME	CITY	#T	YEAR	TOP 3 BEST
		89--89--89--			
2	ANDERSON, BOB	EAU CLAIRE	4	28.12	28.83 30.48
2	STONE, RICK	GERMANTOWN	1	28.00	28.00 28.00
T2	FRANZEN, WAYNE	FRANKLIN	4	27.98	29.70 32.50
2	GENKE, GIL	MOUNTAIN	5	27.93	30.71 33.10
2	JEVNE, KEN	MUNDOVI	5	27.77	29.33 30.00
T2	LOVAAS, KEN	BELOIT	2	27.41	27.41 29.10
2	JOHNSON, ALFRED	EAU CLAIRE	5	27.40	29.19 32.86
2	REINKE, JOE	MONTELLO	1	27.40	27.40 27.40
2	HAZEN, DE WAYNE	EAU CLAIRE	3	27.39	27.39 35.60
T2	BARTLEY, JOEL	WEST BEND	5	27.10	29.23 33.40
2	NEWELL, ALLEN	HUDSON	1	27.00	27.00 27.00
T2	BLEDORN, GARY	FOND DU LAC	3	26.90	26.90 29.30
T2	BURNEISTER, DON	BROWN DEER	9	26.86	30.73 32.30
T2	ZEISSE, HANK	FRANKLIN	10	26.64	29.40 30.00
2	JOHNSON, ARCHIE	BROTHERTOWN	1	26.60	26.60 26.60
1	DANKOT, BOB	SHEBOYGAN	5	26.52	27.70 28.29
T2	JENSEN, RONNIE	MILLTOWN	3	26.45	26.45 28.33
2	OLSON, RDN	BOYCEVILLE	2	26.42	26.42 29.70
T2	DAVID, DAN	AUBURNDALE	3	26.23	26.23 28.70
2	LOOK, FRANK	OAK CREEK	6	26.12	30.37 31.70
T2	HELGENDDORF, JEFF	GERMANTOWN	7	26.12	31.41 33.20
2	WILDEBRAND, BILL	ROSHOLT	4	26.02	27.46 28.57
2	HANNEMAN, WILLIAM	WISCONSIN RAPIDS	3	26.00	26.00 29.71
T2	LAWS, HAROLD	BELOIT	11	25.72	30.71 32.00
2	WICK, RUSS	WAUKESHA	2	25.70	25.70 26.00
2	BACH, DENNIS	DORCHESTER	3	25.65	25.65 30.00
2	EBERT, DAN	FILLMORE	3	25.62	25.62 27.71
T2	JAGLOWSKI, DANIEL	WAUKESHA	6	25.47	29.24 32.00
T2	MARTIN, STIRLING	JANESVILLE	5	25.46	28.06 29.00
2	KANPS, JERRY	COMBINED LOCKS	1	25.40	25.40 25.40
2	SELLE, HOWARD	ELM GROVE	7	25.24	30.17 37.20
2	JOHNSON, GREG	HAWKINS	3	25.13	25.13 30.57
T2	STEINKE, TOM	WAUKESHA	11	25.03	29.63 31.30
2	BIRD, TOM	BELOIT	3	24.83	24.83 27.85
T2	STERNBERG, TERRY	RICHFIELD	8	24.75	29.06 32.00
T2	MCPHAIL, CHARLES	PLATTEVILLE	2	24.66	24.66 25.00
T2	WEIS, JEROME	JANESVILLE	7	24.61	26.76 27.71
2	LOKKEN, DALE	BELOIT	1	24.60	24.60 24.60
2	JAKEL, JAMES	SCHNFFIELD	2	24.40	24.40 24.60
T2	NOVINSKI, GRAIG	MINERAL POINT	2	24.38	24.38 26.57
T2	GOMBOLL, JOHN	WATERTOWN	3	24.31	24.31 28.86
2	WILSON, PAUL	JANESVILLE	3	24.15	24.15 26.57
2	STRYZEWSKI, NORBERT	MANITOWOC	2	24.09	24.09 26.29
T2	BOTTLENY, WARREN	OWEN	4	24.05	25.10 27.10
2	WODDARD, DUANE	BELOIT	3	23.61	23.61 29.28
T2	OKON, SAL	NAYVILLE	3	23.57	23.57 29.50
1	OSHUS, GIB	HARTFORD	2	23.46	23.46 23.60
2	QUANDT, JOHN	SURING	3	23.45	23.45 24.86
1	WAGNER, STEVE	HARTFORD	1	23.43	23.43 23.43
T2	THEISEN, HERB	WEST BEND	4	23.43	24.57 27.50
2	HARRINAN, DICK	MARSHFIELD	5	23.30	24.30 25.20
2	CATER, RON	EAU CLAIRE	2	23.02	23.02 27.14
T2	McGOWAN, AL	MILWAUKEE	5	22.99	24.23 26.40
2	NEUMANN, PAUL	DEONOMOUC	10	22.73	29.60 33.30
T2	QUINDY, CARL	BELOIT	2	22.68	22.68 24.60
T2	MORAVEC, CHARLES	NEQUON	3	22.64	22.64 30.60
T2	BARTLEY, TIM	KEWASKUM	4	22.64	23.51 26.60
2	RUZIC, IVAN	WILLARD	4	22.52	23.87 26.40
2	SCHWANKE, MYRON	MILTON	6	22.50	27.99 34.60
T2	BREKKE, KEVIN	STEVENS POINT	5	22.44	23.97 26.40
T2	BOEGEL, JOHN	KEWASKUM	2	22.29	22.29 22.29

AUGUST 1, 1988--JULY 31, 1989		RANK	YEAR	TOP 3	BEST
NAME	CITY				
T2	HORN, RICK	EAGLE	4	22.23 22.87 23.40	
2	HEIFENSTEIN, MILTON	MILWAUKEE	1	22.20 22.20 22.20	
2	HAMANN, REX	MILWAUKEE	2	22.15 22.15 23.60	
T2	DAVIS, AL	JANESVILLE	4	21.30 22.56 23.89	
T2	HEINECK, DALE	WISCONSIN RAPIDS	3	21.30 21.30 24.40	
T2	MEYER, LEROY	APPLETON	6	21.25 23.87 27.10	
T2	KUFFER, GEORGE	MILTON	6	21.05 25.11 27.40	
2	SMITH, WILLARD	OSHKOSH	2	20.70 20.70 25.40	
T2	BURNS, RUSS	JANESVILLE	4	20.61 21.95 29.17	
2	ERB, ROBERT	CUDAHY	5	20.16 23.35 27.10	
2	LUDWIG, MERLIN	MEDFORD	5	20.06 20.97 21.90	
T2	JASHINSKY, JOHN	MONONGEE FALLS	3	19.52 19.52 20.80	
T2	COOK, MEL	STRATFORD	2	18.85 18.85 25.70	
1	RIEL, JIM	WAUPUN	4	18.27 19.41 22.86	
T2	BALLWANTZ, ED	N. FOND DU LAC	4	18.06 18.75 22.40	
T2	WEGNER, KARL	MILWAUKEE	5	17.56 20.17 21.90	
2	CROOK, NORMAN	EAU CLAIRE	2	17.29 17.29 20.00	
T2	SCHOENER, DICK	FOND DU LAC	4	17.19 17.77 19.60	
T2	FLESCH, LAVERNE	PLATTEVILLE	2	16.66 16.66 18.00	
2	SATONICA, WAYNE	OWEN	4	16.30 17.00 19.70	
2	MACKAY, DICK	GERMANTOWN	4	15.70 15.80 16.00	
T2	NELSON, KENWOOD (AUG)	BELOIT	3	15.70 15.70 16.80	
2	SHIPMAN, BILL	EAU CLAIRE	3	15.70 15.71 20.80	
T2	DONAR, JERRY	CUDA CITY	3	14.23 14.23 19.37	
T2	PAULSON, VIC	BELOIT	4	13.28 13.61 15.10	
2	LUCAS, ELI	EAU CLAIRE	1	12.86 12.86 12.86	
T2	PAULSON, MYRON	BELOIT	2	12.86 12.86 14.28	
T2	SCHLITEN, AL	BELOIT	7	12.67 15.87 20.50	
2	DIETRICH, PAUL	FOND DU LAC	5	12.20 14.50 14.60	
T2	ZEISS, RALPH	CALEDONIA	6	11.49 13.18 15.70	
T2	HEILGENDORF, KURT	GERMANTOWN	2	11.40 11.40 11.60	
T2	MATTSON, BOB	MONONGEE FALLS	4	10.56 11.82 14.29	
T2	UNZ, LARRY	HUKONAGO	5	10.08 11.57 14.00	
T2	KOVINSKI, CURT	MINERAL POINT	3	10.01 10.01 12.66	
2	PROPP, LEO	PARDEVILLE	1	10.00 10.00 10.00	
2	HARRIMAN, GARY	MARSHFIELD	4	9.95 11.00 12.00	
2	MARTIN, BUD	MARSHFIELD	3	6.00 6.00 6.20	
2	JAKEL, JEFF	SPENCER	3	4.13 4.13 4.60	

Try The First Shoe Designed for Horseshoe Pitching

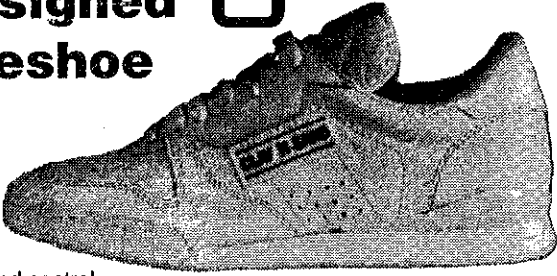

• 100% super soft garment leather for excellent comfort and control.
 • Shockproof, with soft midsole and wedge.
 • Durable rubber outsole for strength and long wear.
 • Heel support for greater strength
 • Terry cloth inside collar padded with urethane foam.
 • Removable, replaceable Texon insole.

Order Your Clay 'N Sand Pitching Shoes Today

Men's 8 ___ 9 ___ 10 ___ 11 ___ 12 ___
 8-1/2 ___ 9-1/2 ___ 10-1/2 ___ 11-1/2 ___ 12-1/2 ___

Women's 6 ___ 7 ___ 8 ___ 9 ___
 6-1/2 ___ 7-1/2 ___ 8-1/2 ___ 9-1/2 ___
 (Please Print Clearly)

Name _____
 Address _____
 City _____ State _____ Zip _____

Send check of \$40.00 plus \$5.00 shipping and handling to:
CLAY 'N SAND, Inc. 414/654-6404
 6901 Sheridan Rd.
 Kenosha, WI 53140
 Wisconsin Residents add 5% Sales Tax

ALSO MAKES A GREAT WALKING SHOE!

LET CLAY 'N SAND IMPROVE YOUR GAME!

RENEE STERNBERG, battled her way to the girls title and a \$300 scholarship. Her "second in the World" title earned at Spearfish this summer, was reaffirmed. Renee is the first Sternberg to go into the record books. There were five Sternbergs competing in this State tournament.

KENNY JAEGER JR. repeated as the boys champion. He has another year pitch as a junior and another shot at the scholarship Fund. Jaeger may do it one more time just to straighten out the records. Jaeger.

SID ANDERSON, the Janesville grass-cutter, put it together for this State Tournament and took the Senior trophy. The 1987 World Champion senior modestly declares this title trophy may have to last a while.

The State Tournament champions all pitched at prime time Saturday and Sunday and all now own some magnum trophies along with their NHPA State Champ emblems.

For sure Don Kangas won the State Title but Mark Stevens lost little of his winning poise in running second. John Udelhofen once more finished in the top three. But what's with this guy from Brodhead? Buck Huffman was the surprise winner against Stevens. It opened the door for Kangas. Without the stumble over Huffman, Stevens would have gone all the way. #4 in the State: Way-to-go Buck Huffman!

THE 67th STATE TOURNAMENT - BELOIT

DON KANGAS is the new State men's champ. This was his year, he claimed. Brashly he predicted, come Sunday, the first place trophy would be his. Kangas had no other choice: He had to win.

JANE SMITH, the lady who put Balsam on the map, continues to lead as champion of Wisconsin. Although there are other class "A" ladies, Smith looks good to maintain her domination of the ladies division.

WISCONSIN HORSESHOE NEWSLETTER
W204 N11912 GOLDENDALE ROAD
GERMANTOWN, WI 53022

BULK RATE
U.S. POSTAGE
PAID
PERMIT NO. 25
GERMANTOWN, WI
53022

JANE SMITH
BOX 17
BALSAM LAKE WI 54810
9/03

CHECK OUT THE NEW EXPANDED
FACILITIES!

5 brand new indoor Horseshoe
Courts - several levels of
competition for mens, womens;
and co-ed leagues.

NOW AVAILABLE -
Banquet Facilities for
special party events:
Bowling Banquets, Office
Parties or Meetings, Showers,
Weddings, Etc. - with or
without the use of the
Volleyball or Horseshoe Courts.

Menu varies from snack & finger
foods to a full 3 meat buffet!

For more details, call

434-0805

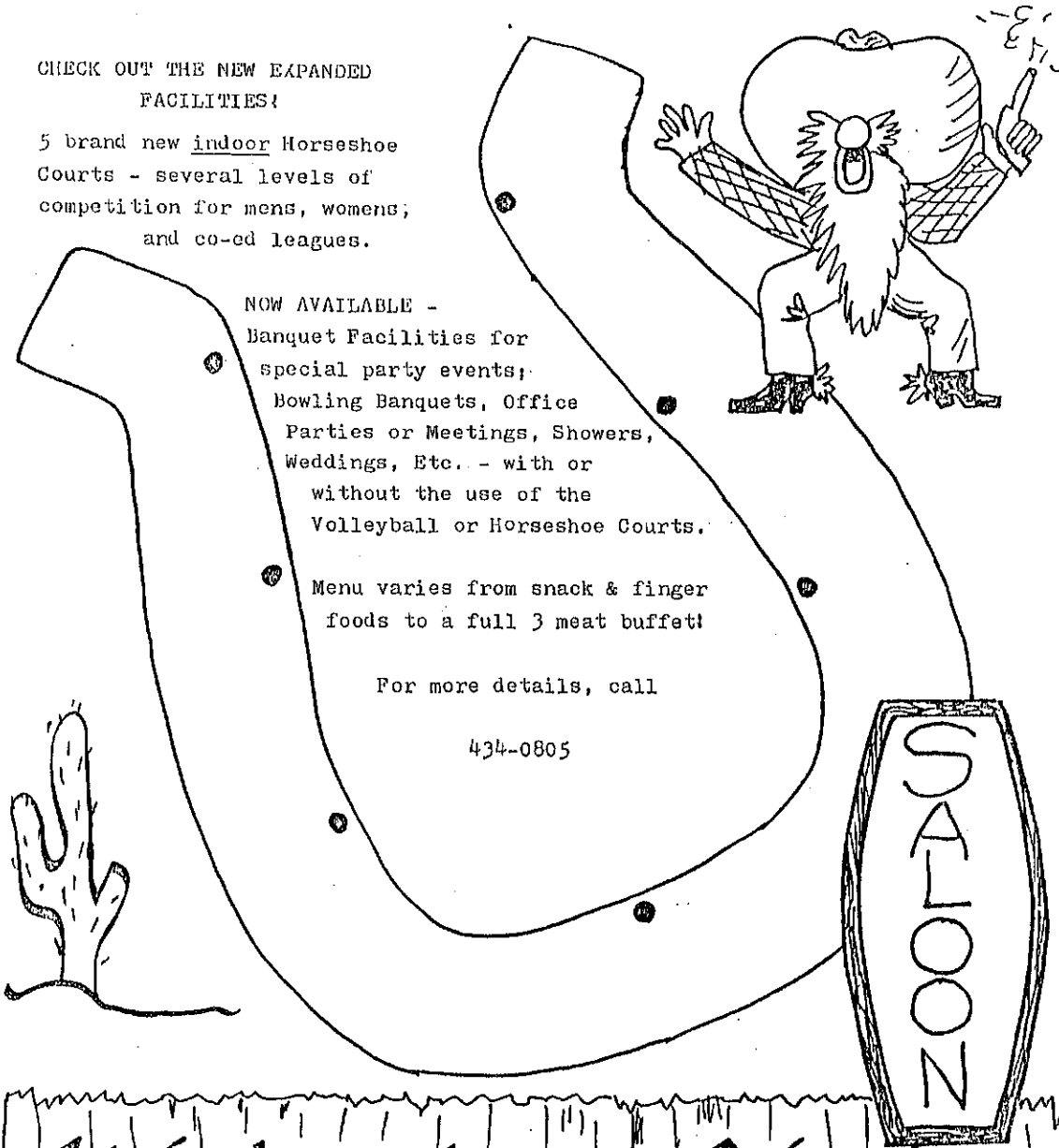

Watering Hole
2107 Velp Ave Green Bay, WI