

## THE LAS VEGAS OPEN

BY JIM HAUPT

Blow some whistles, toot some horns, The Las Vegas Open rang in this horseshoe year with a splash.

438 pitchers, a new big number, made all events at the Showboat resemble mob scenes. Most all of the entrants and their guests, conservatively 600, freely attended the welcoming cocktail party gratis loading up on hors d'oeuvres and drinks while the the classes were being formed behind the scene.

Donnie Roberts said, "Relax", things are moving along. Meanwhile he explained a few ground rules. The portable courts were a compact 2 by 2½ feet of "Klean Klay" (synthetic) about 2 inches deep. Shoes contacting the rubber front or back would count. Only the shoes off the concrete would be ruled foul. Upset your opponent, he suggested, bounce a ringer off the back-stop. As Roberts entertained the troops, twenty-some handicappers were feverishly setting-up the seed for 18 mixed classes of 24 to 25 pitchers each. From "A" thru "R", we were told, all classes would be paid the same through 12 places.

When the classes were posted and we finally could get close enough to the board, we discovered the handicap throughout the middle classes was almost non-existent, ranging from a zero at the top to a two, sometimes a three at the bottom of each twelve player section. The top and bottom classes were a different story. There the handicap varied to as much as twelve points per section. Is that why class "A" is hard to crack?

Monday morning the clinks, clanks, and sometimes the clucks began for real. Scorekeepers were no problem. At two dollars per forty shoe game many were willing to share the chore offsetting their own scoring expense or returning to the casino with bulging pockets. For three full-days, 7:00AM to plus or minus midnight, pitchers worked their way through all 36 sections playing sets of five, six, or seven games.

Walking past half-a-hundred bingo freaks and the quarter pumpers at 6:00AM is a confusing experience. Who's crazy here? Certainly anyone tossing a curved piece of iron at another straight piece of iron from a distance of 30 or 40 feet and then then expecting them to engage more often than not is a gambler of the first order. There are 'players' and there are pitchers and oft the twain are the same.

Wins and losses determined advancement. Total points earned settled the many ties. From the multi-colored result board we found who was in the top six: They would go into a ladder play-off. The next six cashed for \$50 each but no further play.

The Thursday finals was an easy day. Some dropped their only game: Some went all the way. It was pitching under new pressure. Those fortunate enough to get near the top rungs were pitching for big money - \$75 or \$100 a game; the same money as class "A". Handicaps were readjusted based on the pre-lims and further proved the deciding factor for the ladder finals.

The "A" ladder: Sixth seeded, Dave Loucks outpointed Bonnie Seibold in the first match. But Billie Sue Pennington took Loucks on the next rung. Pennington continued, winning her next two matches over Diane Lopez and then Vicki Winston. Number one seed, Nate Williams stopped Pennington in the final Game. The award checks would read: Seibold, \$100; Loucks, \$110; Lopez, \$125; Winston, \$175; Pennington, \$250; and Williams, \$350. Consider "A" only as an example. This day each of these six top finishers had a counterpart in seventeen other classes.

Donnie Roberts, co-director of this tournament and everlasting NHPA emcee, also conducted at the awards banquet introducing Don Weaver, the workhorse and other co-director who received much of the credit and most of the accolades. Don Gregson, California president, warmed up the banquet laying a little rap-beat on us confirming

## WHPA OFFICERS

**PRESIDENT**

Richard Hansen  
3085 S. 76th St.  
Franksville, WI 53126

**1ST VICE PRESIDENT**

Jane Smith  
R.R. Box 17  
Balsam Lake, WI 54810

**HALL OF FAME**

Ann Opsteen  
304 Williams St.  
Combined Locks, WI 54113

**SECRETARY-TREASURER**

John Secord  
W6868 Brown Rd.  
Fond du Lac, WI 54935

**2ND VICE PRESIDENT**

Curt Bestul  
1412 Sherwin Rd.  
Eau Claire, WI 54701

**SCHOLARSHIP FUND**

Lorraine Sternberg  
W206 N13520 Woodside Lane  
Richfield, WI 53076

**NHPA REGIONAL DIRECTORS**

Jim Haupt  
5075 N. Elkhart Ave.  
Milwaukee, WI 53217

Jane Smith  
R.R. Box 17  
Balsam Lake, WI 54810

**WISCONSIN HORSESHOE NEWSLETTER**

W204 N11912 Goldendale Rd.  
Germantown, WI 53022

**EDITOR/PUBLISHER**

Susie Pritzlaff

**STAFF/WRITER**

Jim Haupt

Published eight times annually @ \$5.00/yr.

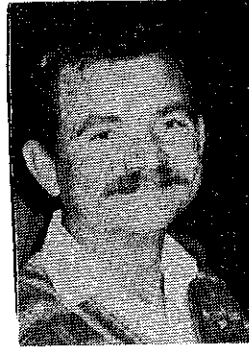

**DICK HANSEN**  
**WHPA**  
**PRESIDENT**

Winter can be very long for the horseshoe pitcher but not for me this year. A number of things have come across my desk that are worth passing on to all WHPA members and all with horseshoe interest. I just got back from a tournament at the new indoor courts at the Royal Wood Sports Center in Plover. It was, to say the least, a very enjoyable experience. The six courts in this multi sports complex were a real pleasure to pitch on. A well run tournament, a pleasant and accommodating host and good competition. What more could a pitcher want in the middle of January. The place deserves our support. Let's fill the tournaments in the months to come.

I have in the past told just about everyone that I think the NHPA Newsline is the best. Well, I wish to correct myself. It's not. I found something that is better and it was right here in our state. The Wisconsin Horseshoe Newsletter, the local happenings, stats and some color (in the printed form) too. For the small price of \$5.00 you can't go wrong. It kind of sounds like a plug doesn't it. Well I guess it is, for without it, your WHPA is, well just another HPA. With it we are much stronger, informed and together. Only together can we make the WHPA stronger. If you want to know what I'm doing as your president, you need to read the Newsletter, if you don't like what the WHPA is doing, write it in the Newsletter. Use the Newsletter, re-order today.

My hats off to a group of hard working horseshoe promoters. The World Team Tournament will go on. They saw that a tournament that was this much fun was worth the hard work to keep it going in this state. Good luck to all those involved and thanks.

**ROYAL WOOD #1**

Brian Repinski dispelled the axiom that a tournament director will perform better in someone else's tournament. After losing his first 35 point game to the state champ, Don Kangas, Repinski went on to pitch all wins and become the first Class "A" champ in his own house, Royal Wood.

Forty-one pitchers, half from the Plover - Point area, enjoyed the really neat facilities of the Royal Wood Sports Center. Six large courts with that dustless synthetic clay spread across a volley ball court provided the cleanest indoor layout these pitchers have ever seen. The long balcony above the near bank of pits was a near perfect viewing area...a somewhat new and unique way to watch the game of horseshoes.

"POINT BOCK IS BACK" said the banner on the volley ball net. The trophies were adorned with a "Point" beer can. Evidently there was some partial sponsorship here. How about another "Point" T-shirt proclaiming, "Horseshoes is a POINT game"?

Thanks to Doug Berry, an owner, who took an active part along with Gene and Pat Budelier, Michelle Repinski, and others - we experienced another good tournament.

Next up at Royal Wood on February 10-11 will be a sanctioned event. Fifteen have allready signed up. See you there.

**VALENTINE WEEKEND**  
**FEB. 10-11 ROYAL WOOD**  
**PLOVER, WI**

LAS VEGAS CONTINUED

that California craziness. He was accompanied by some of the 102 fellow Californians who made the trip. We listened to Ed Quigley, from out East who remembers more funny horseshoe stories than he had time to tell. He's a witty and entertaining man.

Roberts then called up to the forefront 216 winners to collect their cash awards. About half of the entrants split up over \$25,000! Trophy plaques sponsored by St. Pierre, maker of American horseshoes, went to the top six in each class.

Some were not present to accept their awards. Three hundred party people were present following through and finishing this tournament in style. A \$25 ticket included the cocktail hour and banquet dinner served at the table. Maybe \$25 is heavy bread but someone had to pick up the tab for the "welcome" party held four days earlier.

Squelching all rumors, Weaver assured the audience that the Las Vegas Open tournament is a go for 1991 but the particular Glitter-town resort has not yet been chosen. Save up your nickles; This is a good one.

SOME...VEGAS RESULTS

Class	place in 11ga.	W/L	PCT	final place
Cl B	5	Len Lipovsky	9-2 59.5%	6th
Cl B	20	Kent Anderson	3-8 43.1%	
Cl D	15	Louie Gschwendtner	5-6 45.0%	
Cl E	1	Phyllis Morton	10-1 48.0%	393pt 1st
Cl E	2	Jim Haupt	10-1 46.8%	385pt 3rd
Cl F	10	Tony Scrima	7-4 38.1%	
Cl I	2	JoAnn Kilstrom	8-3 39.8%	3rd
Cl I	18	Inez Johnson	4-7 30.2%	
Cl K	10	Bob Traber	6-5 35.2%	
Cl K	21	Tom Cutts	3-8 33.2%	
Cl O	2	LaVern Richard	11-1 29.4%	3rd
Cl O	20	Frank Look	4-8 23.0%	
Cl P	20	Bob Anderson	4-8 18.4%	
Cl R	10	Leo Propp	3-5 (?) 13.18%	
Cl A	1	Nate Williams	10-1 68.4%	1st
Cl A	2	Vicki Winston	8-3 79.5%	394pt 3rd
Cl A	3	Diane Lopez	8-3 71.6%	364pt 4th
Cl A	4	B. Pennington	8-3 64.5%	364pt 2nd
Cl A	5	Bonnie Seibold	7-4 65.9%	6th
Cl A	6	Dave Loucks	7-4 67.2%	5th
Cl A	7	G. Strangland	7-4 62.2%	

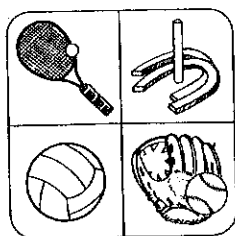

# Royal Wood

SPORTS CENTER

INDOOR HORSESHOE OPEN TOURNAMENT SCHEDULE

6 INDOOR SYNTHETIC CLAY COURTS

PLOVER, WISCONSIN

1501 CEDAR DRIVE, PLOVER, WISCONSIN

ENTRY DEADLINE

SINGLES

TOURNAMENT DATES

JANUARY 13 & 14

FEBRUARY 10 & 11

MARCH 10 & 11

MAY 12 & 13

NON-SANCTIONED

SANCTIONED

SANCTIONED

SANCTIONED

DECEMBER 30

JANUARY 27

FEBRUARY 24

APRIL 28

6 PERSON MIXED CLASSES

CLASS A - 35 POINTS

OTHERS - 50 SHOES

ENTRY FEE CLASS A \$20.00 - 70% PAYBACK OTHER CLASSES \$15.00 - 60 % PAYBACK

MAIL ENTRIES AND CHECKS PAYABLE TO: ROYAL WOOD SPORTS INCLUDE: NAME \_\_\_\_\_  
 P.O. BOX 697 ADDRESS \_\_\_\_\_  
 PLOVER, WI 54467 PHONE ( ) \_\_\_\_\_  
 1989 RINGER % \_\_\_\_\_

BUS TRIPS AND GROUP PARTIES WELCOME - CALL FOR RATES AND AVAILABLE DATES - ASK FOR DOUG (715) 341-8950

PLOVER IS LOCATED IN THE CENTER OF WISCONSIN; JUST SOUTH OF STEVENS POINT  
 \*\*\*MANY FINE RESTAURANTS AND EXCELLENT HOTEL ACCOMMODATIONS ARE AVAILABLE\*\*\*

*DOWN and Back*

*with Jim Haupt*

Hey Bob, was that really your last dime?

We were waiting to board our plane out of Vegas but still trying to bring in a slots-winner near the gate. Bob Traber who always fills the machines to the limit, apparently had just run out of ammunition. Searching his pockets, he found a lonely dime. Spied a gum machine. Felt a inner urge to fill another coin slot. Did it. Pulled the lever...again. No gum! Walked away muttering - something like "nothing pays here".

\* \* \* \* \*

The word from Beloit is that indoor league has begun on three portables set-up in the Wagon Wheel Resort located in near-by Rockton, Illinois. Earl Paulson is looking forward to a visit from Creative Enterprises, the firm responsible for the Budweiser - ESPN connection last summer. Team-World sponsorship being the aim at this time.

\* \* \* \* \*

My dad used to tell me if I didn't have anything good to say, don't say anything at all. And I was advised to write only good things about the January tournament at Royal Wood.

That was easy. The 'Wood' is good! But where you was? A mere 40 pitchers turned out. What are you-all waiting for? One indoor pitchin' place into the dumper this last year is enough. Let's support the guys at Royal Wood. Enter! Pitch. Horse-shoes is no longer a sport we play for nothing in the park in the summertime.

Marshfield, you are just 39 miles down the pike. Wausau, 38 miles - that's next door. Green Bay is just 85 miles. F.D.L. is only 88 miles. Combined Locks must be closer. "Come on down".

Appleton	64	Manitowoc	109
Ashland	193	Milwaukee	145
Beloit	150	Racine	175
Eau Claire	106	Sheboygan	122
Janesville	137	Germantwn	125

Goldendale Club will make the February 10-11 sanctioned tournament at Plover an official party weekend. See you there?

and again

Jaeger - hunter, the one from New London was entertaining his bowhunter client. They had been out in the woods since before daybreak but now were stoking one of Kathy's lumberjack breakfasts. The talk shifted to gear - hunting equipment. Kenny Jr. was showing-off his bow that had already taken this year's buck. Ken Sr., with an inborn disdain for city types, asked his client if he ever used a deer 'call'. Client allowed he did try some calls but only the ones that he knows. Jaeger interrupted, "You mean like, 'Here Prancer. Here Dancer. Come on Donner and Blitzen'?"

We were trying to sell the Team-World tournament to a leading Colorado pitcher, Rich Pintor who was with his daughter, Lisa. "The four top pitchers.." Pintor mused, "Lisa can we get John"? Deftly the charming Lisa picked up on it saying, O.K.! How about Elway, Pintor, LaCrosse..." As if expecting some sort of reaction she asked me, "Do you know John Elway"? My stumbling reply was a give-away. She flattened her palm and swept it an inch over my head, laughing all the way.

Hey, I'm not from Denver. And the Super Bowl was still two weeks away.

Would you like to play in the World Team Horseshoe Tournament? Don't wait to be asked, form your own team. We heard that Al Lonning is interested. It's just a matter of getting on the telephone, make a few calls or give me a call.

And don't forget your CLUB TEAM TOURNAMENT. The ad is in this issue.

**DEADEYE HORSESHOES**

CLYDESDALES  
N.T.  
REGULAR  
E-Z GRIP  
"NEW" CLYDESDALE DF

W. Courtwright  
P.O. Box 742  
Fenton, MO 63026  
Phone: (314) 376-5222  
(314) 677-2200 (8-5)

ALL "DEADEYES" IN VARIOUS WEIGHTS

**PLAYER OF THE YEAR - POINT LIST**

This new award to be presented at the 1990 State Tournament is based on a point system for WHPA approved tournaments between August 1, 1989 and July 31, 1990, singles tournaments only.

**POINTS AWARDED**

- 3 points for each tournament entered
- 3 points for each third place
- 5 points for each second place
- 10 points for each first place
- all points double for State Tournament

1. Randy Rein	Mosinee	50
2. Robert Jackson	Baraboo	48
3. Laverne Edge	Platteville	47
4. Ken Davison	Menomonee Falls	45
5. Sid Anderson	Janesville	43
6. Don Kangas	West Allis	42
7. Sylvia Kaiser	Frederic	40
8. Jerry Volz	Reedsburg	40
9. Mike Struebing	Cambellsport	39
10. Ralph Maylahn	Genesee Depot	38
11. Leo Zamzow	Fond du Lac	38
12. Cliff Troullier	Manitowoc	37
13. Dale Heineck	WI Rapids	35
14. Dave Heineck	WI Rapids	35
15. Jane Smith	Balsam Lake	34
Jim Haupt	Milwaukee	32
17. Ron Yttri	Janesville	32
18. Bob Kallstrom	Arkansaw	32
19. Lowell Kent	Gilmanton	32
20. Tom Leair	Genesee Depot	32
21. Jim King	Green Bay	31
22. Jane Meier	Fond du Lac	31

**PROPOSED 1990 - UNOFFICIAL**

This list is meant only as a guide.

Jan 13-14	Royal Wood, Plover	
Feb 10-11	Royal Wood, Plover	NHPA sanc.
Mar 10-11	Royal Wood, Plover	NHPA sanc.
Mar 24	Club-Team, Water Hole	NHPA sanc.
Apr 21-22	World-Team, Beloit	NHPA sanc.
Apr 28	Close Doesn't Count	NHPA sanc.
May 12-13	Eau Claire Earlybird	NHPA sanc.
May 12-13	Janesville	NHPA sanc.
May 19-20	Spring Singles Beloit	
June 2-3	Arch's Open, Bro-town	NHPA sanc.
June 9-10	Eau Claire Open	NHPA sanc.
June 9-10	Pat-Brew JrSchp, Kansasville	
Jun 16-17	Muskego Moose	NHPA sanc.
Jun 23-24	Goldendale, Grntown	NHPA sanc.
Jul 14-15	Janesville U.A.W.	
Jul 21-22	Mid-East, Comb. Locks	
Aug 4-5	Kewaskwa	
Aug 11-12	Mountain's Big One	
Aug 18-19	Platteville	
Aug 18-19	Winnepogoland, F.D.L.	
Aug 25-26	Pillmore U.S.A.	
Sept 123	STATE T., Eau Claire	NHPA sanc.
Sept 8-9	Close Doesn't Count	NHPA sanc.
Sept 8-9	V.F.W. Doubles, Comb. Locks	

\* All listings subject to change.



the national  
horseshoe pitchers  
association

**Game Related Items**

WISCONSIN SUB-DISTRIBUTOR

**PAUL NEUMANN**

111 Marcella Street  
Oconomowoc, WI 53066  
(414) 567-7001

6111 MAGNOLIA DRIVE  
WISCONSIN RAPIDS, WISCONSIN 54494

OFFICE: (414) 771-3750  
HOME: (715) 423-4522

**CHRISTOPHER J. KITTI**  
INVESTMENT PLANNER

**Charter Investment Services, Inc.**  
AFFILIATED WITH CAPITAL FINANCIAL SERVICES, INC.

2323 N. MAYFAIR ROAD SUITE 502  
MILWAUKEE, WISCONSIN 53226

MUTUAL FUNDS      CORPORATE BONDS

CASH FLOW REAL ESTATE

GOV'T BOND PORTFOLIOS

TAX FREE SECURITIES

IRA'S      SEP-IRA'S

**WHPA SPRING MEETING**  
**SATURDAY, APRIL 7**  
**WAUTOMA STATE BANK**  
**1:00 P.M.**

**LYONS DAYS**

BY JIM HAUPT

A van full of the big hitters from the Racine County league rolled into the little town of Lyons looking like the horseshoe mafia out to make a hit. A festive parade was in progress and the courts were on the parade route. First things first, they joined the parade - between a couple of oversize fire engines. Only a few unsuspecting kids waved back. As they passed the horseshoe courts the van quietly exited the parade formation.

As they tested the sand courts with lots of warm-up shoes, they were also sizing up the opposition. It looked like easy pickin's. 52 pitchers would go on four courts pitching doubles in a double elimination contest. Games to be decided at 21 points. Mostly they had only each other to fear plus two good guys known to them from near-by Burlington, Rich and Bert.

Our guys were great in practice - very impressive and all to conscious of the attention it created.

The first few games were blow-outs but later we suffered a loss. Bert and Rich knocked out our leading pair. Mike and Sue cleaned up another pair. Jim and Merl managed to place in the low money (\$25 to \$50) before they also were beaten. In the end it was Mike and Sue losing to Rich and Bert.

This was a first name tournament I happen to know that Rich and Bert are also Brower and Phelps. The rest of those I know don't want their names mentioned.



**BURT TROPHIES, INC.**  
 10885 Trophy Lane & E. 29th St.  
 Marshfield, Wisconsin 54449

Telephone 715 384-5839

Call or write us for all your award needs. Write for free color catalog.





**1989 NHPA World Horseshoe Tournament Highlights**

Proudly Sponsored by:  Williams Distribution Co. Inc.  
 Rapid City, SD

This 1989 World Tournament highlight video is a regularly priced video at \$39.95, and is available now for only...\$19.95 + \$3.00 shipping and handling through this coupon offer. It is filmed, edited, and includes what the NHPA feels is their best ever highlight and instructional tape to date. To order send \$19.95 + \$3.00 S/H to:  
**NHPA • P.O. Box 278 • Munroe Falls, Ohio 44262**



Name \_\_\_\_\_ Payment Method (Circle One)  
 Address \_\_\_\_\_ Check  Money Order   
 Visa  Mastercard   
 City \_\_\_\_\_ State \_\_\_\_\_ Zip \_\_\_\_\_ Acct# \_\_\_\_\_  
 Expire Date \_\_\_\_\_

Allow 4-6 weeks for delivery • Minnesota residents include 6% sales tax  
 This video has a full 10 day money back guarantee if you are not satisfied

**Try The First  
 Shoe Designed  
 for Horseshoe  
 Pitching**

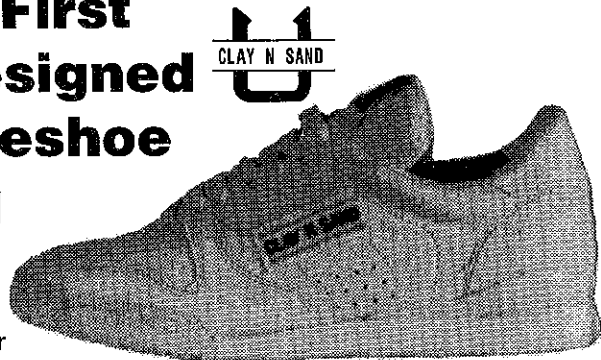

- 100% super soft garment leather for excellent comfort and control.
- Shockproof, with soft midsole and wedge.
- Durable rubber outsole for strength and long wear.
- Heel support for greater strength.
- Terry cloth inside collar padded with urethane foam.
- Removable, replaceable Texon insole.

**ALSO MAKES A  
 GREAT WALKING SHOE!**

**LET CLAY 'N SAND  
 IMPROVE YOUR GAME**

**Order Your Clay 'N Sand Pitching Shoes Today**

Men's 8 \_\_\_ 9 \_\_\_ 10 \_\_\_ 11 \_\_\_ 12 \_\_\_  
 8-1/2 \_\_\_ 9-1/2 \_\_\_ 10-1/2 \_\_\_ 11-1/2 \_\_\_ 12-1/2 \_\_\_

Women's 6 \_\_\_ 7 \_\_\_ 8 \_\_\_ 9 \_\_\_  
 6-1/2 \_\_\_ 7-1/2 \_\_\_ 8-1/2 \_\_\_ 9-1/2 \_\_\_  
 (Please Print Clearly)

Name \_\_\_\_\_  
 Address \_\_\_\_\_  
 City \_\_\_\_\_ State \_\_\_\_\_ Zip \_\_\_\_\_

Send check of \$40.00 plus \$5.00 shipping and handling to:  
**CLAY 'N SAND, Inc.** 414/654-6404  
 6901 Sheridan Rd.  
 Kenosha, WI 53140  
 Wisconsin Residents add 5% Sales Tax

**CLUB TEAM TOURNAMENT**  
sanc. #28-90-005

**SAT. MARCH 24** TEAM ENTRY \$68  
Watering Hole 1210 Velp Ave.  
12 indoor courts Green Bay, WI

**DEADLINE MARCH 11**

**CAST IN BRASS:**

- \* 85% pay-back after court fee
- \* 4 pitchers per team - need card
- \* All invited - men, gals, sr, jr
- \* All day tourney - starts early

**UP FOR GRABS:**

- ? NUMBER OF ENTRIES ?
- ? Amount of first place money.
- ? Time of completion ?

**CONTACT:**

**Jim Haupt, 5075 N Elkhart Av.**  
**Milwaukee, WI., 53217**  
**414-964-2735**

One Day Service  
Sales Incentives  
Awards, Trophies, Plaques

Manufacturer

**RUDIG OLYMPIC AWARDS**

126 S. 2nd Street  
Milwaukee, WI 53204

Royce DeBow  
National Sales Manager

(414) 273-2727

# IMPORTANT

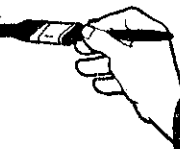

## MOVING?

DID YOU MOVE, ARE YOU GOING TO MOVE? When you change your address, you must inform us. The newsletter is fourth class mail and is not forwarded. Some subscribers have missed their copy for this reason.

NHPA APPROVED

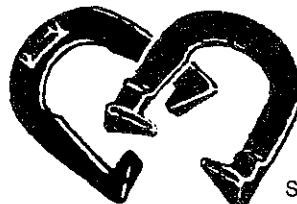

**Guaranteed one year**  
**Stainless Steel only**  
USA Pat. 288-575



**R. PETE DONOHO**  
704 State St.  
Redding, CA 96001  
Bus. (916) 243-5761

**CAL FLIP**

Stainless Steel  
\$54.50 pr.  
& \$ 3.50 UPS  
\$58.00 Total  
CA add 6% Tax

High Grade  
Steel  
\$34.50 pr.  
& \$ 3.50 UPS  
\$38.00 Total  
CA add 6% Tax  
Made in  
U.S.A.  
Richmond, CA

**RENEW YOUR MEMBERSHIP**  
**NOW**

S U P P O R T O R G A N I Z E D H O R S E S H O E

1990 MEMBERSHIP APPLICATION WISCONSIN HORSESHOE PITCHERS ASSOCIATION

- 1 Year (Incls.NHPA-WHPA & NHPA Ins) \$14.00 (After May 31 \$2.00 Additional)
- 1 Year Subscription To NHPA NEWSLINE\$11.00 NHPA Member (\$12.00 Non-Member)
- 1 Year Wisconsin State Card Only.. \$ 5.00 (After May 31 \$2.00 Additional)
- 1 Year Junior NHPA(Incls. NHPA Ins.)\$ 3.00

NAME \_\_\_\_\_ Address \_\_\_\_\_

City & State \_\_\_\_\_ ZIP \_\_\_\_\_

DO YOU SUBSCRIBE TO THE WISCONSIN HORSESHOE PITCHERS NEWSLETTER?  YES  NO

New  Renewal 1Year Subscription to Newsletter \$ 5.00 (8 Issues)

MAIL TO: JOHN SECORD, WHPA SEC-TREAS  
W6868 BROWN ROAD  
FOND DU LAC, WI. 54935

INCLUDE CHECK PAYABLE TO: WHPA

TOTAL ENCLOSED \$ \_\_\_\_\_

WISCONSIN HORSESHOE NEWSLETTER  
W204 N11912 GOLDENDALE ROAD  
GERMANTOWN, WI 53022

BULK RATE  
U.S. POSTAGE  
**PAID**  
PERMIT NO. 25  
GERMANTOWN, WI  
53022

JANE SMITH  
BOX 17  
BALSAM LAKE WI 54810  
91/03

CHECK OUT THE NEW EXPANDED  
FACILITIES!

5 brand new indoor Horseshoe  
Courts - several levels of  
competition for mens, womens;  
and co-ed leagues.

NOW AVAILABLE -  
Banquet Facilities for  
special party events;  
Bowling Banquets, Office  
Parties or Meetings, Showers,  
Weddings, Etc. - with or  
without the use of the  
Volleyball or Horseshoe Courts.

Menu varies from snack & finger  
foods to a full 3 meat buffet!

For more details, call

434-0805

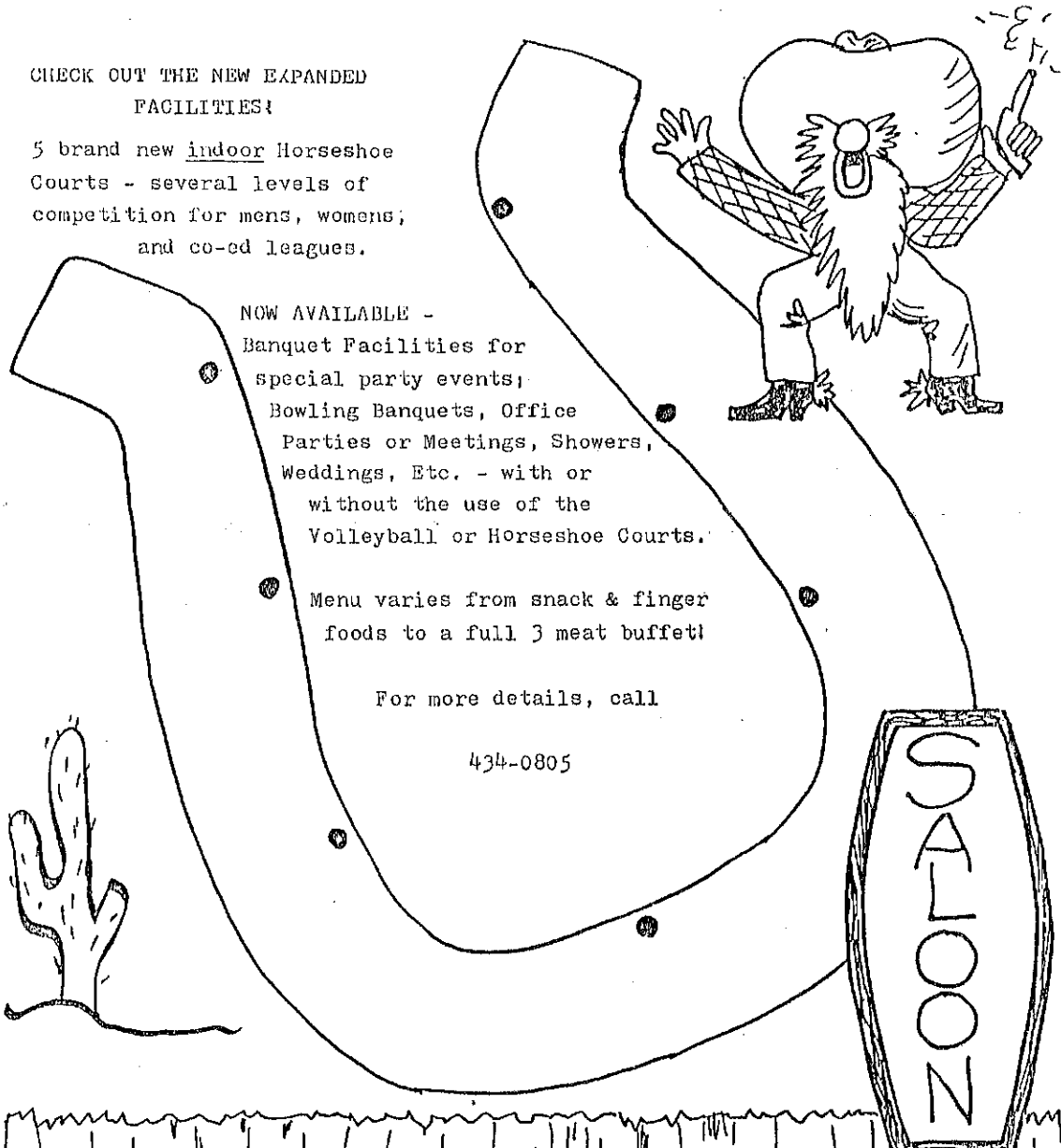

Watering Hole  
2107 Welp Ave. Green Bay, WI