

P95  
**WISCONSIN STATE**

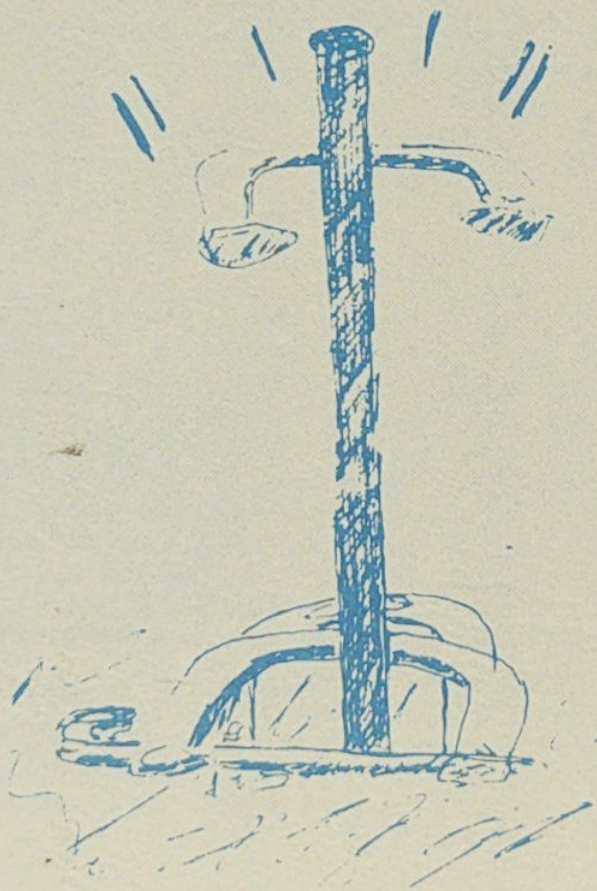

**Horseshoe  
Tournament**



*Souvenir  
Program*

**61st Annual Wisconsin State  
Horseshoe Tournament**

**September 3, 4, 5, 1983**



**1605 S. HASTINGS WAY**

**959 W. CLAIREMONT AVE.**

***BRING THIS AD IN AND RECEIVE  
ONE FREE ORDER OF  
FRENCH FRIES  
WITH EACH SANDWICH PURCHASED.***

**Enjoy the tournament!**



CITY OF EAU CLAIRE

P.O. BOX 148 EAU CLAIRE, WISCONSIN 54701

WELCOME TO EAU CLAIRE

ON BEHALF OF THE CITY COUNCIL AND THE CITIZENS OF THE CITY OF EAU CLAIRE, I WOULD LIKE TO WELCOME BACK THE WISCONSIN STATE HORSESHOE PITCHERS TOURNAMENT TO OUR COMMUNITY. YOUR 1981 TOURNAMENT PROVIDED A GREAT DEAL OF ENJOYMENT TO OUR CITIZENS AND WE ARE DELIGHTED WITH YOUR DECISION TO RETURN.

WE HOPE THAT YOU WILL ENJOY YOUR VISIT AND IF WE CAN BE OF ASSISTANCE TO YOU IN ANY WAY, PLEASE DO NOT HESITATE TO CALL ON US.

BEST WISHES FOR A SUCCESSFUL TOURNAMENT. IT IS A REAL PLEASURE TO HAVE YOU WITH US AGAIN.

GEORGE E. KUMFERMAN  
ACTING CITY MANAGER

DC



## PARKS AND RECREATION DEPARTMENT

PARKS DIVISION 839-5038  
RECREATION DIVISION 839-5032  
FORESTRY DIVISION 839-5033  
TOURISM DIVISION 839-5026  
CEMETERIES 839-5033

**CITY OF EAU CLAIRE** ————— 1300 FIRST AVE. EAU CLAIRE, WISCONSIN 54701

September, 1983

1983 Wisconsin State Horseshoe Participants,

It is my pleasure, on behalf of the City of Eau Claire and the Department of Parks and Recreation, to welcome you to our fine city.

We are glad you chose to come to Eau Claire for this year's state tournament. We are very proud of our fine horseshoe facilities here in Carson Park. They were built thru the efforts of the Eau Claire Horseshoe Club and the City of Eau Claire while working together towards a common goal.

May each and everyone of the participants have a rewarding tournament experience and in the process make new and lasting friendships.

With all good wishes, I remain

Fred W. Baumgartner  
Director, Parks & Recreation

FWB:mdt

PEOPLE STAY WHERE PEOPLE PLAY

## WELCOME

We, as representatives of the Eau Claire Horseshoe Club, welcome everyone to the 1983 Wisconsin State Horseshoe Tournament. We sincerely hope this holiday week-end will be enjoyed and remembered by all in attendance.

We wish for you good pitching and good fellowship. We hope you will enjoy our pitching facility and have the opportunity to use and enjoy other areas of Carson Park and the city of Eau Claire.

Thank you for being here and hope you will come again.

Yours in horseshoe,



Gary Olson  
Tournament Director



Pat Eaton  
Co-Director

### Tournament Chairpersons

<u>Publicity</u>	Norm Crook
<u>Judges</u>	Archie Johnson
<u>Court Care</u>	Toby House and Jim Clark
<u>Scorekeepers</u>	Lucille Caucutt
<u>Lunch Stand</u>	Jesse and LaVonne Comero
<u>Tournament Book</u>	Al Lonning and Gary Olson
<u>Breakfast Meeting</u>	Sharon Olson
<u>Posting</u>	Tom Modl
<u>Tabulation</u>	Beaty Bestul
<u>Name Cards</u>	Gary Olson

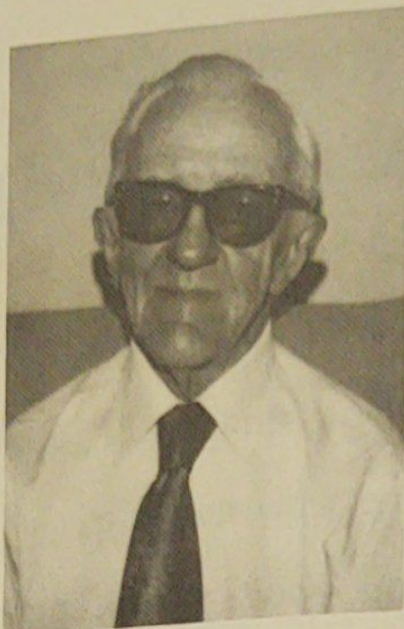

HENRY BARTEL

Henry Bartel, of Wautoma, is one of the recipients of the Wisconsin Horseshoe Pitchers Association Hall-of-Fame awards for 1983.

Henry started pitching horseshoes on the farm at the age of 15, using shoes from horses. He has promoted the sport of horseshoe pitching in the Wautoma area for over 20 years and, with the help of Leroy Krueger, now of Oshkosh, built courts in his own back yard, adding blue clay and lights in later years.

Tournaments were held on his courts Labor Day weekends for approximately ten years, starting small and increasing in size every year. Some of the best pitchers, including Bill Glass, Wally Saeger, and Ray West, came to the tournaments. Players and spectators used an empty lot, owned by Mr. and Mrs. William Belter, for parking. Without that, Henry says, it would have been impossible to hold tournaments. The last tournament at Henry's courts was in 1969; at that time it became too large for the backyard facilities.

On September 23, 1967 the state horseshoe business meeting was held in Wautoma. At that time an exhibition was put on by world champion Curt Day of Indiana and Tommy Bartlen of Milwaukee. Day had 93% ringers and Bartlen 65%.

Other WHPA meetings, including April, 1983, were held in Wautoma, Henry helping with the arrangements.

The Wautoma club played Ripon, Omro, Redgranite and other clubs during the years. Henry took young players to Combined Locks, Germantown and other tournaments to participate. It was Henry who kept horseshoe pitching alive in the Wautoma area.

Henry, who is 78 years of age, was a baker for 24 years, a salesman for the W. T. Rawleigh Company for 21½ years, and worked for Speed Queen Corporation for 15 years, some of this happening concurrently. His wife, Violet, helped in the bakery and Rawleigh businesses and has been a nursing assistant for over 23 years.

They have a daughter, Meris Mack, who is a registered medical technologist; their son-in-law, Ronald Mack, is supervisor of the cardiac stress ward at the veterans hospital at Wood; and their son, Travis, works for the State Job Service. They have three grandchildren.

In appreciation for his many years of deidication to the sport of horseshoe pitching, we are happy to honor Henry with the 1983 Hall-of-Fame award.



ANN OPSTEEN

Ann Opsteen is the first woman to be honored with membership in the Wisconsin Horseshoe Pitchers Hall-of-Fame. She has been involved in the sport of horseshoe pitching since 1965 when Jerry Kamps installed two sand courts. In 1966 she and her husband were couples league champs.

She was secretary for three years, and president for three years, of the Combined Locks Horseshoe Club, and secretary-treasurer from September, 1973 until March, 1979 of the Wisconsin Horseshoe Pitchers Association. She has been chairman of the WHPA Hall-of-Fame committee since its start in 1976.

Nineteen eighty-three marks the 15th consecutive year of women's participation in the state tournament; Ann has pitched in every one. She has been an NHPA and State member all those years and pitches in many tournaments throughout the state, averaging 50-plus percent in 1982. However, horseshoes is not her only interest.

Ann (who is 61) and John, her husband of 38 years, have five sons, three daughters, and nine grandchildren. They help with running the Mid-eastern Tournament at Combined Locks and enjoy travel, fishing, gardening, etc., etc. They have also served on various committees for the church and village government, and are still active in some.

Ann is extremely happy to be named to the Wisconsin Horseshoe Pitchers Hall-of-Fame.

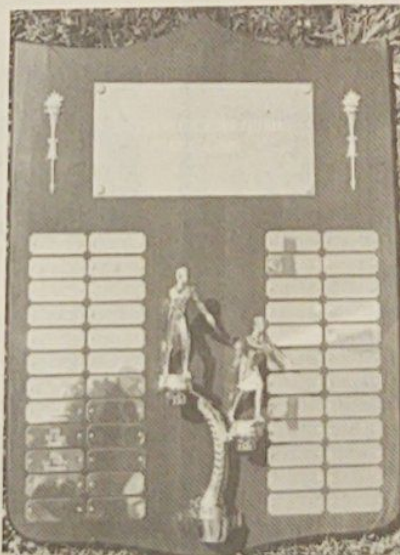

# COMPLIMENTS OF:

- American National Bank & Trust Co.
- Community State Bank
- First Federal Savings & Loan
- First Wisconsin National Bank



## WALKER'S DECORATING CENTER INC.

412 - 416 Washington Street  
EAU CLAIRE, WISCONSIN 54701

## Cassidy's Super Store

2611 Moholt Road  
Eau Claire, Wisconsin

## BOWL FOR HEALTH WAGNER'S 66½ LANES

2159 Bracket Ave. • Eau Claire

Dining • Entertainment  
Country Music

832-9298      835-6877

## Artcraft Homes®

A product of Wick Building Systems, Inc.

Post Office Box 146 • 100 Park Street  
Spencer, Wisconsin 54479-0146  
715 / 659-3911



- Soup
- Salads
- Sandwiche
- Ice Cream
- Popcorn

Downtown  
Barstow Court  
306 S. Barstow  
Eau Claire  
835-5428

*Stop in and get your free  
bag of popcorn*





**Serving Eau Claire  
for 28 years**

**1710 HARDING AVENUE • 1160 MENOMONIE  
EAU CLAIRE, WISCONSIN**

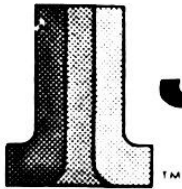

**Jartran**  
Truck Rental

**ORV'S  
HOLIDAY SHELL  
SERVICE**



**834-0099  
NEXT DOOR TO HOLIDAY INN**

Starting



**24 hour  
Towing**

Complete Automotive Service  
Tune-up • Batteries • Tires  
Radiator • Lubrication



**1106 WEST CLAIREMONT  
805 SOUTH HASTINGS**



**2705 HENRY AVENUE  
EAU CLAIRE, WI54701  
(715) 834-2741**

WISCONSIN STATE

CHAMPIONS - MEN

1923-Ed Mitchell  
1924-Seymour Johnson-Madison  
1925-Floyd Billings -Waukesha  
1926-Harvey Elmerson-Milwaukee  
1927-Harvey Elmerson-Milwaukee  
1928-Harvey Elmerson-Milwaukee  
1929-Harvey Elmerson-Milwaukee  
1930-Harvey Elmerson-Milwaukee  
1931-Harvey Elmerson-Milwaukee-69.8%  
1932-Harold Sheets -Waukesha  
1933-Harold Sheets -Waukesha  
1934-Harvey Elmerson-Milwaukee  
1935-Casey Jones -Waukesha  
1936-Casey Jones -Waukesha  
1937-Casey Jones -Waukesha  
1938-Casey Jones -Waukesha-82.8%  
1939-Casey Jones -Waukesha  
1940-Casey Jones -Waukesha-79.9%  
1941-Harvey Elmerson-Milwaukee  
1942-Casey Jones -Waukesha-72.2%  
1943-Harvey Elmerson-Milwaukee  
1944-Casey Jones -Waukesha  
1945-Casey Jones -Waukesha-85.2%  
1946-Casey Jones -Waukesha  
1947-Mike Barschy -Milwaukee  
1948-Casey Jones -Waukesha-81.0%  
1949-Tommy Bartlen -West Allis75.0%  
1950-Casey Jones -Waukesha-79.0%  
1951-Casey Jones -Waukesha  
1952-Casey Jones -Waukesha  
1953-Tommy Bartlen -West Allis-68.7%  
1954-Casey Jones -Waukesha  
1955-Earl Ramquist -Beloit  
1956-Carl Pfeffer -Milwaukee-65.0%  
1957-Tommy Bartlen -West Allis-68.0%  
1958-Carl Pfeffer -Milwaukee-69.0%  
1959-Tommy Bartlen -West Allis-56.9%  
1960-Ed Shimek -Milwaukee-60.0%  
1961-Casey Jones -Random Lake-67.7%  
1962-Ed Schimek -Milwaukee-58.7%  
1963-Ed Schimek -Milwaukee-61.3%  
1964-Wally Saeger -Ixonla  
1965-Tommy Bartlen -West Allis-69.8%

1966-Carl Joppe	-Green Bay	-67.0%
1967-Tommy Bartlen	-West Allis	-56.4%
1968-Bill Glass	-Vesper	-69.4%
1969-Bill Glass	-Vesper	-67.6%
1970-Bill Glass	-Vesper	-73.5%
1971-Bill Glass	-Vesper	73.6%
1971-Bill Glass	-Vesper	-73.6%
1972-Ralph Maylahn	-Milwaukee	-73.1%
1973-Harold Sheets	-Milwaukee	-65.4%
1974-Bill Glass	-Vesper	-72.3%
1975-Harold Sheets	-Milwaukee	-70.0%
1976-Harold Sheets	-Milwaukee	-65.7%
1977-Rick Pritzlaff	-Germantown	-64.4%
1978-Bill Glass	-Vesper	-66.0%
1979-Bill Glass	-Vesper	-68.9%
1980-Bill Glass	-Vesper	-71.4%
1981-Curt Bestul	-Eau Claire	
1982-John Udelhofen	-Platteville	

1982 WISCONSIN STATE CHAMPION

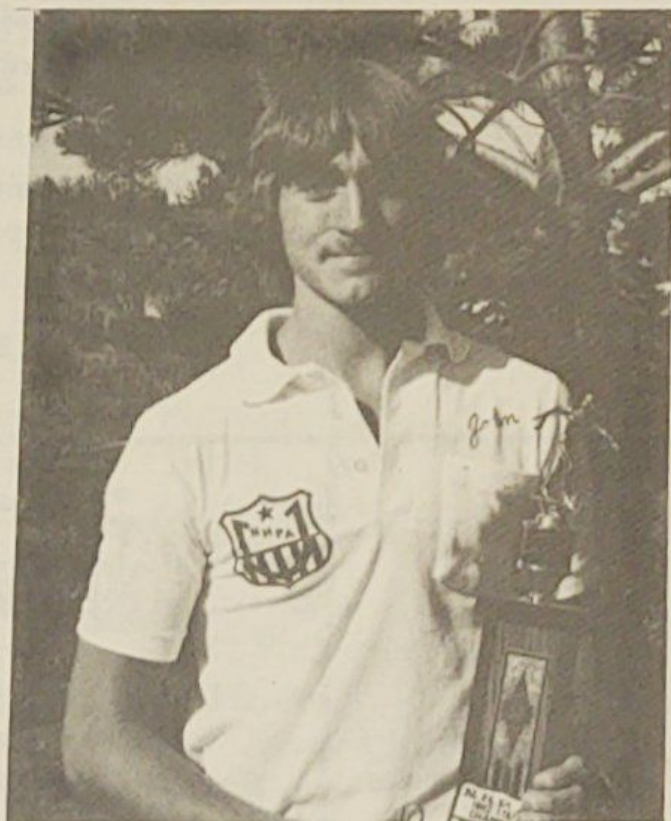

John Udelhofen

# RAMADA<sup>®</sup> INN



2704 CRAIG ROAD  
EAU CLAIRE, WI 54701  
(715) 835-2211

## WELCOMES YOU TO EAU CLAIRE

### 1983 HORSESHOE CLUB TOURNAMENT PARTICIPANTS

Whatever the occasion, we attend to your every need. We have deluxe accommodations ranging from 142 spacious guest rooms, to lavish Master and Executive Suites. Color TV in every room, plus wakeup, message and room service make your stay a pleasant one. Our large indoor swimming pool and sauna will make your stay with us even more enjoyable.

Experience traditional excellence in dining and service in the distinctive, warm, friendly atmosphere of Hoffman House. Breakfast, lunch or dinner, we offer a tempting variety of menu selections to satisfy any appetite. We suggest that you plan a visit to our exclusive Giant Iced Appetizer and Salad Well that features over 30 delicious appetizers and salads.

***Bring in this ad and enjoy a 4 for 1 savings off our regular rates.  
Up to 4 adults can stay in a room for the price of one.***

*Compliments of*  
**PAINTER'S**

**LOCAL 259**  
Eau Claire, Wisc.

**IBPAT**

## HAPPY HOLLOW TAVERN

Electronic Games • Pool Tables  
Watch big screen TV with all your friends  
2912 Hwy. 12 • Eau Claire

*Pat and Bill Ross*

Harold Trullinger, CLU  
& Associates

2141 Altoona Ave.  
834-0503

 **LUTHERAN BROTHERHOOD**  
Fraternal Insurance for Lutherans



**FULLER FUNERAL HOME**  
3209 Rudolph Road  
Eau Claire, WI 54701

GEORGE W. FULLER

832-5002

PIZZA HUT UNRESERVED NOTE



**\$2 OFF**



\$2 OFF any large pizza at Eau Claire Pizza Hut.  
Limit 1 pizza buck per pizza. Void on deliveries.

TWO PIZZA HUT BUCK

Expires Sept. 5, 1983

PIZZA - SPAGHETTI - CAVATINI® - PAN PIZZA  
SANDWICHES - SALADS - SOFT DRINKS - BEER

EAT IN - CARRY-OUT - WE DELIVER

OPEN 11:00 A.M. - 1:00 A.M.

WE DELIVER

WE DELIVER

Phone:  
834-1004  
1242 West Clairemont

Phone:  
834-5346  
2602 East Clairemont

WISCONSIN STATE HALL OF FAME

Harvey Elmerson	Wisconsin Rapids	Pitcher	1976
Casey Jones	Plymouth	Pitcher	1976
Arthur Niemann	Milwaukee	Promoter	1977
Edward Wing	Germantown	Promoter	1978
Tommy Bartlen	West Allis	Pitcher	1979
Swen Bowman	Mountain	Promoter	1979
Wally Saeger	Ixonia	Pitcher	1980
Arnie Rupnow	Oconomowoc	Promoter	1980
Bill Glass	Vesper	Pitcher	1981
Carl Pfeffer	Milwaukee	Pitcher	1981
Art Klement	Fort Atkinson	Promoter	1982
Edward Schimek	Milwaukee	Pitcher	1982
Ann Opstein	Combined Locks	Pitcher	1983
Henry Bartel	Wautoma	Pitcher	1983

**WISCONSIN STATE HORSESHOE TOURNAMENT**  
**CARSON PARK - EAU CLAIRE**  
**SEPTEMBER 3-4-5, 1983**

ENTRIES

CLASS A - MEN - Sun. 1:30 p.m. - Courts 5-6-7-8

John Udelhofen, Platteville - DEFENDING CHAMP	
Harold Bestul, Rosholt	66.07
Dan Bloom, Janesville	59.83
Rick Pritzlaff, Germantown	58.75
Rog Poutanen, Wausau	57.74
Steve Koehn, Eagle	57.67
Don Goldsmith, Janesville	54.70
Tom Johnstone, Superior	54.35

CLASS B - MEN - Sun. 5:00 p.m. - Courts 1-2-3-4

Don Hendricks, Benton	54.33
Wally Srenaski, Green Bay	54.17
Tom Bestul, Rosholt	53.13
Marv Huffman, Broadhead	53.00
Bernard Carley, Edgerton	52.23
Leigh Mathson, Eau Claire	52.20
Gene Mason, Appleton	51.13
Roger Comero, Cochrane	50.83

CLASS C - MEN - Sun. 1:30 p.m. - Courts 1-2-3-4

Ted Laursen, Eau Claire	50.79
Curt Bestul, Eau Claire	50.76
Mike Wiegert, Green Bay	50.53
Richard Hansen, Franksville	50.43
Norm Mauthe, Platteville	50.25
Vince Jakel, Spencer	50.10
Norm Kuen	49.97
Gib Gingras, Eau Claire	49.89

CLASS D - MEN - Sat. 4:00 p.m. - Courts 5-6-7-8

Steve Wiegert, Green Bay	48.63
Al Lonning, Eau Claire	48.62
John Secord, Fond du Lac	47.97
Milton Larsen, New Berlin	47.47
William Hanneman, Wis. Rapids	46.90
James Valle, Brownsville	46.12
Todd Schultz, Marshfield	46.10
Archie Johnson, Eau Claire	45.42

CLASS E - MEN - Sat. 4:00 p.m. - Courts 9-10-11-12

C. J. Kitti, Wauwautosa	44.43
Gary Schwartz, Random Lake	44.37
Harvey Elmerson, Wis. Rapids	44.00
Don Jakel, Spencer	43.96
Al Ayres, Eau Claire	43.77
Joe Udelhofen, Platteville	43.24
Clarence Ollerman, Fond du Lac	41.93
Jerry Nordlee, Janesville	41.85

CLASS F - MEN - Sat. 4:00 p.m. - Courts 13-14-15-16

Jerry Udelhofen, Platteville	41.50
Ken Jaeger, New London	41.43
Harry Johnson, Milwaukee	40.83
Jim Poquette, Hubertus	40.50
Francis Fogel, Platteville	40.25
Wayne Franzen, Franklin	40.17
Brian Repinski, Plover	39.87
Verne Thompson, Wonewoc	39.79

CLASS G - MEN - Sat. 12:00 - Courts 5-6-7-8

Art Eglund, Holcombe	39.75
Rudy Larson, River Falls	39.65
Howard Voiles, Brown Deer	39.60
Harvey Bilz	39.05
Gerald Gromowski, Oconomowoc	38.87
Toby House, Eau Claire	38.54
Jim O'Connor, Madison	38.22
Ron Udelhofen, Potosi	37.90

CLASS H - MEN - Sat. 12:00 - Courts 9-10-11-12

Chuck Hansen, Franksville	37.62
Bud Kuhnert, Fall Creek	37.51
Gerald White, Arena	37.27
Jim Bloemers, Fond du Lac	37.27
Tom Heifner, Boyceville	36.57
Chuck Koehn, Eagle	36.40
Al McGowan, Milwaukee	36.17
Tom Modl, Eau Claire	35.62

CLASS I - MEN - Sat. 12:00 - Courts 13-14-15-16

Ken Jevne, Mondovi	35.24
William McNaughton, Eau Galle	35.16
Gary Olson, Eau Claire	35.03
Dick Porn, Eau Claire	35.00
Bill Matey, Appleton	34.87
Wayne Vanderhei, Muskego	34.75
Brian Parady, Sussex	34.70
Gerald Weikert, Marshall	34.53

CLASS J - MEN - Mon. 8:00 a.m. - Courts 13-14-15-16

Dale Bloom, Alma	34.20
Rolly Topper, Jr., Eleva	33.70
Richard Engmann, Marshfield	33.70
Bob Gregorich, Spencer	33.62
Sam Satonica, Owen	33.51
James "Red" Lovald, Waterford	33.23
Dennis Ambuehl, Oconomowoc	33.10
Bruce Goshaw, Eau Claire	33.00

CLASS K - MEN - Mon. 8:00 a.m. - Courts 9-10-11-12

Geno LaVarda, Lomira	32.93
John Harter, Eleva	32.85
Lyell Gleason, Boyceville	32.28
Len Mauthe, Cuba City	32.10
Chuck Moravec, Milwaukee	32.00
Jim Haupt, Milwaukee	32.00
Joe Crook, Spring Green	32.00
Dennis Zeisse, Caledonia	31.90

CLASS L - MEN - Mon. 8:00 a.m. - Courts 5-6-7-8

Duey Valle, Brownsville	31.60
Ken Amble, Arena	31.23
Ron Rogalski, Thorp	31.13
Randy Rein, Mosinee	31.00
Roger Jevne, Eau Claire	30.95
Robert Struebing, Campbellsport	30.84
Larry Hoffman	30.62
Bill Burton, Cadott	30.50

CLASS M - MEN - Mon. 12:00 - Courts 5-6-7-8

Sid Hough, Stratford	30.42
Lavern Richard, Hazel Green	30.15
Carl Heikkenin, Brantwood	30.00
Gerald Kruschke, Mazomanie	30.00
Albert Valle, Brownsville	29.70
John Gomall, Watertown	29.40
Ron Pritzlaff, Germantown	29.10
Dale Holle, Woodville	28.95

CLASS N - MEN - Mon. 12:00 - Courts 9-10-11-12

Jim Hoff, Eau Claire	28.86
Eldon Eaton, Eau Claire	28.54
Frank Warmbrunn, Appleton	28.50
Harold Christenson, New Richmond	28.29
Earl Sterr, Lomira	28.00
Al Johnson, Eau Claire	27.51
Terry Robitaille, Green Bay	27.47
Mike Paulson, Eau Claire	27.91

CLASS O - MEN - Mon. 12:00 - Courts 13-14-15-16

Ed Schuetz, Milwaukee	27.20
Martin Carlson, Abbotsford	27.01
Bob Anderson, Eau Claire	26.90
Jerry Briggs, Eau Claire	26.63
Warren Bottlemy, Owen	26.60
Herb Theisen, Lomira	26.05
DeWayne Hazen, Cleghorn	25.50
Gary Brandt, Menomonie	25.43

CLASS P - MEN - Sat. 8:00 a.m. - Courts 1-2-3-4

Jeff Gallistel, Medford	25.31
Dan Paff, Chippewa Falls	25.14
Bill Shipman, Eau Claire	25.00
Sal Okon, Mayville	25.00
Tim Porn, Eau Claire	25.00
George Sievert, Green Bay	24.83
Greg Mattson, Menomonie Falls	24.80
Robert Reeve, Arena	24.75

CLASS Q - MEN - Sat. 8:00 a.m. - Courts 5-6-7-8

Robert Erb, Cudahy	24.70
Stan Soderquist, New Richmond	24.60
Allen Belgum, Arena	24.45
Larry Secord, Fond du Lac	24.27
Roger Schultz, Marshfield	23.90
Kevin Hellenbrand, Mazomanie	23.85
Gary Bloedorn, Fond du Lac	23.73
LeRoy Huson, Arena	23.20

CLASS R - MEN - Sat. 8:00 a.m. - Courts 10-11-12

Ivan Ruzic, Willard	22.62
Bob Jackson, Baraboo	22.30
Kevin Brekke, Stevens Point	22.00
Laurence Suda, Greenwood	21.77
Don Berger, Muskego	21.60
Andy Brezina, Menomonie	21.39

CLASS S - MEN - Sat. 12:00 - Courts 1-2-3

Willard Bauer, Knowles	20.80
Bob Mattson, Menomonie Falls	20.43
Ralph Zeisse, Caledonia	20.13
Clarence Guenther, Marshfield	19.85
Pat Udelhofen, Platteville	19.70
Wayne Satonica, Owen	18.35

CLASS T - MEN - Sat. 4:00 p.m. - Courts 1-2-3-

Tom Burton, Eagle	17.60
Art DeRusha, Eau Claire	17.45
Frank Dohrwardt, Knowles	17.00
John Brezina, Boyceville	15.10
Darrell Peterson, Arena	15.00
Dan Hanson, Boyceville	14.00

JUNIOR BOYS - SUN. 5:00 P.M. - Courts 5-6-7-8

Brett Pritzlaff, Germantown - DEFENDING CHAMP	
Hank Schwartz, Random Lake	79.20
John Crook, Spring Green	67.00
Jeff Secord, Fond du Lac	60.97
Mike Stuebing, Campbellsport	38.83
Troy Christenson, New Richmond	34.72
David Shumaker, New Richmond	29.14
David Bestul, Eau Claire	24.90

JUNIOR GIRLS - MON. 8:00 A.M. - Courts

Debby Bestul, Eau Claire - DEFENDING CHAMP	
Kristy Christenson, New Richmond	

LADIES - CLASS A - Sun. 5:00 p.m. - Courts 9-10-11-12

Shary Klopp, Eau Claire - DEFENDING CHAMP	
Jane Smith, Milltown	58.48
Pat Eaton, Eau Claire	57.72
Dianne Mutz, Menomonie Falls	51.60
Ann Opsteen, Comb and Locks	50.00
Karin Wistrom, Dresser	47.43
Cyrena Srenaski, Green Bay	46.90
Claretta Hansen, Centuria	45.00

LADIES - CLASS B - Sun. 1:30 P.M. - Courts 10-11-12

Sarah Ross, Owen	43.75
Tammy Mattson, Menomonee Falls	43.03
Patsy Johnson, Eau Claire	40.33
Mary Burton, Eagle	40.00
Ev Goshaw, Eau Claire	38.59

LADIES - CLASS C - Sun. 1:30 P.M. - Courts 13-14-15

Shirley Mattson, Menomonee Falls	35.20
Debby Thompson, Cushing	29.60
Elly McCarn, Eau Claire	21.80
Marqaret Hessling	20.40

PLEASE NOTE: THE STATE MEETING WILL BE HELD SUNDAY MORNING, SEPTEMBER 4th AT PARKS AND RECREATION BUILDING, CORNER OF OXFORD AND 1st AVENUE (NEAR MADISON STREET BRIDGE), AT 8:00 A.M. COMPLIMENTARY COFFEE, ROLLS AND JUICE WILL BE SERVED.

HALL OF FAME PRESENTATION AT 1:00 P.M., SUNDAY, SEPTEMBER 4th.

# WISCONSIN STATE CHAMPIONS

## LADIES



Shary Klopp

---

1969-Sella Dollevoet	-Little Chute	-22.3%
1970-Marion Ristau	-Combined Locks	-21.4%
1971-Marion Ristau	-Combined Locks	-42.6%
1972-Darlene Ebert	-Fredonia	-51.3%
1973-Darlene Ebert	-Fredonia	-59.5%
1974-Darlene Ebert	-Fredonia	-50.8%
1975-Darlene Ebert	-Fredonia	-60.4%
1976-Pat Eaton	-Eau Claire	-50.7%
1977-Pat Eaton	-Eau Claire	57.0%
1977-Pat Eaton	-Eau Claire	-57.0%
1978-Pat Eaton	-Eau Claire	-52.8%
1979-Pat Eaton	-Eau Claire	-63.7%
1980-Pat Eaton	-Eau Claire	-69.4%
1981-Jane Smith	-Milltown	
1982-Shary Klopp	-Eau Claire	



WISCONSIN STATE CHAMPIONS

JUNIOR BOYS

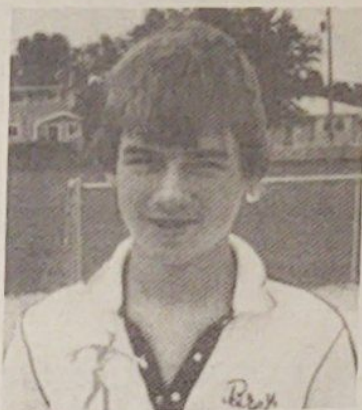

Bret Pritzlaff

---

1973-Randy Pritzlaff-Germantown	-36.6%
1974-Tim Semingson -Elk Mound	-49.1%
1975-Tim Schommer -Combined Locks	-39.2%
1976-Bret Pritzlaff -Germantown	-40.5%
1977-Bret Pritzlaff -Germantown	-64.0%
1978-Bret Pritzlaff -Germantown	-66.0%
1979-Bret Pritzlaff -Germantown	-61.4%
1980-Kirk Bartnik -Mountain	-72.3%
1981-Bret Pritzlaff -Germantown	
1982-Bret Pritzlaff -Germantown	

---

JUNIOR GIRLS



Debby Bestul

---

1976-Nancy Mulry	-Combined Locks-13.3%
1977-Linda VanDeurzen	-Combined Locks-20.0%
1978-Nancy Mulry	-Combined Locks-32.2%
1979-Nancy Mulry	-Combined Locks-45.0%
1980-Nancy Mulry	-Combined Locks-46.0%
1981-Tammie Mattson	-Menomonee Falls
1982-Debby Bestul	-Eau Claire

*BUY*  
**DEADEYE HORSESHOES**  
*FROM*  
**Eau Claire Horseshoe Club**

The Drop Forged E-Z Grip model is the top of the line and has been readily accepted. Two year guarantee on all **DEADEYE** models.

**CURT BESTUL**  
1412 Sherwin Avenue • Eau Claire, Wisconsin 54701  
(715) 832-3603

Wish  
You  
Good  
Pitching



The  
1983  
State  
Tourney

**Lonestar Tavern**  
**Germantown, Wisconsin**

*We make it better*

- 245 rooms
- 2 restaurants
- Cocktail lounge

- Indoor and outdoor pools
- Meetings and banquets to 400

**Holiday Inn**<sup>®</sup>

1202 W. Clairemont  
Eau Claire, Wisconsin  
(715) 834-3181

**SOUND  IDEAS**

CASSETTE TAPES  
TAPE CLEANERS  
CB RADIOS

**Your Car Stereo Entertainment Center  
Installation and service available**

*"Come in and show us your Horseshoes and  
you'll receive 10% off any purchase."*

ROGER AND EVE JEVNE OWNERS

2904 LONDON ROAD • EAU CLAIRE, WI  
(715) 835-5741 • 835-0772

**Chippewa Valley  
SPORTING GOODS**

1315 SOUTH HASTINGS WAY  
EAU CLAIRE, WISCONSIN 54701

RETAIL AND  
WHOLESALE  
ATHLETIC EQUIPMENT  
UNIFORMS AND TROPHIES



PHY. ED SUPPLIES  
FIRST AID SUPPLIES

CALL US AT (715) 832-0795



1505 N. CLAIREMONT AVE.  
EAU CLAIRE WIS. 54701

**Choice steaks, seafood, ribs,  
combinations, salad bar**

- Dinner specials
- Noon lunches
- Cocktail lounge
- Banquets

**Open 11:30 a.m. daily  
715-832-0880**

**1505 N. Clairemont  
2 minutes west of Holiday Inn**

**Ray's Place**  
838 Water St. • Eau Claire

*Around the corner from the  
tournament site*  
Home cooked sandwiches and soups  
Refreshments - Ice

**J's Pizza Parlor & Bar**

428 S. Washington  
Mondovi, Wisconsin

## Marshfield Horseshoe League



*will host the*

**62nd ANNUAL WISCONSIN  
HORSESHOE TOURNAMENT  
SEPTEMBER 1, 2, 3, 1984**

13 lighted clay courts. . .

Concession Building. . .

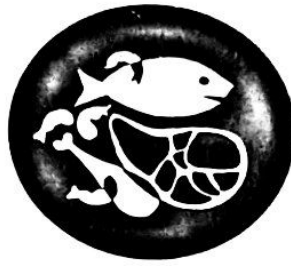

# Kerm's super foods

2425 SEYMOUR RD. • PHONE 834-8628  
OPEN 7 DAYS A WEEK 8 A.M. TO 10 P.M.

329 WATER ST. • PHONE 834-0533  
OPEN 7 DAYS A WEEK 8 A.M. TO 9 P.M.

*Trubilt*

## AUTO BODY

"Means the Finest in Auto Body Repair"

**Offering:**

- Specializing in guaranteed high quality collision repairs
- NAISE certified technicians
- Lo cost car rentals
- Complete refinishing
- Antique/Classic car auto body restoration
- Quality and service that add up to the best value for your dollar

1631 Harding Ave.  
Eau Claire, Wisconsin 54701  
(715) 834-6617  
24-Hour towing 834-1774

*Compliments of*

## PINEHURST IGA

Complete super market  
Groceries — Meat — Produce  
Complete Bakery  
Large Variety Deli  
Hot & Cold Sandwiches

3045 N. Hastings Way • Eau Claire  
835-1032

WE'RE PROUD TO SAY:

"We Produced  
This Book"

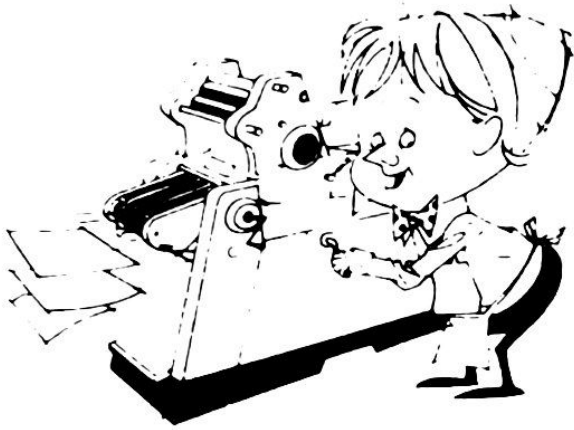

EAU CLAIRE PRINTING, INC.  
415 Galloway Street  
Eau Claire, Wisconsin  
715-832-1135



**KLOPP'S**  
5<sup>th</sup> Ave. Bar  
Shell Lake,  
Wisc.



70-22

**Coke** *adds life to...*  
Trade-mark ©

**enjoying the game of  
horseshoe**

# Brumberg Oil Company, Inc.

ROUTE 6 - BOX 140  
EAU CLAIRE, WISCONSIN 54701



(715) 832-8383 - 832-6606



WE CARRY SIZES  
8 THRU 52

## Delmae's APPAREL SHOPS

597 Walker Ave. Parking at the door.

JOHNSON

## & HULEATT

FINEST IN MEN'S WEAR SINCE 1912

1605 Bellinger St.  
835-8113

416 Water St.  
835-3633

Barstow Court  
835-7083

EAU CLAIRE, WISCONSIN

### CLIFF INDUSTRIAL CORP



Serving Northwestern  
Wisconsin Since 1920

GENERAL MACHINISTS

Production Manufacturing - Grinding  
Design and Engineering  
Builders of Special Machinery  
BROWNING POWER TRANSMISSION EQPT  
Gears - Belts - Pulleys - Chain  
Bearings - Sprockets  
Couplings  
INDUSTRIAL SUPPLIES

613 Wis Eau Cl ----- 835-8314



*Excellence you can afford*

**QUEEN SIZE WATER BEDS  
NON-SMOKING ROOMS  
TOLL-FREE RESERVATION SERVICE**

1-800-362-5478  
Exel Inn of Eau Claire  
2305 Craig Road • Eau Claire, WI 54701

## UNION

SELF  
SERVE  
GAS

METERED DELIVERY  
24 HOUR SERVICE  
BULK LUBES

**KAISER OIL CO.**

EAU CLAIRE AREA  
CALL

PUTNAM HEIGHTS UNION '76  
LOCATED AT THE EAST  
END OF THE PUTNAM HEIGHTS  
SHOPPING CENTER

Fuel Oils - Industrial Oils  
Gasoline -- Cleaning Solvents  
Kerosene - Alcohol

**834-2074**  
840 NIAGARA STREET  
EAU CLAIRE



**EAU CLAIRE**  
310 S. BARSTOW ST.  
834-2686

**MENOMONIE**  
331 MAIN STREET  
235-9026

Member  
American Society  
of Travel Agents



*Available for rehearsal dinners, parties  
and small meetings.*

**MILL RUN GOLF COURSE  
and Clubhouse**



Off Highway 12 West, South on County TT  
3905 Kane Rd.  
Eau Claire, WI 54701

**ISABEL & JAMES RAY**  
834-1766 Home: 834-2161

**BRANSTAD**

**DRUG STORES**

**REXALL STORE — PUTNAM HEIGHTS**  
835-8500

**FAMILY DRUG — HWY. 53 & EDDY LANE**  
835-1878

**COMPLETE PRESCRIPTION SERVICE**  
**FREE DELIVERY SERVICE**

We fill and process all Union and  
Insurance Plan Prescriptions  
Russell Stover Candy  
Extensive Cosmetic Department

Open Monday thru Friday 9 a.m. to 9 p.m.  
Saturday 9 a.m. to 6 p.m. — Sunday 9 a.m. to 1 p.m.

Jake Farrell - R.Ph.

Bob Wildenberg - R.Ph.

**Master Charge & VISA**

**Phone: 832-6974**

**ARROW ALIGNMENT**

**Frame Straightening - Steering Correction**  
**Wheel Balancing and Straightening**

**2216 Highland Ave.**  
**Eau Claire, Wisconsin**

(715) 835-4321



**HAGEN DECORATORS, INC.**  
PAINTING & DECORATING CONTRACTORS  
SPECIAL COATINGS, WALLCOVERINGS

P. O. BOX 91  
2812 PLEASANT STREET  
EAU CLAIRE, WI 54701

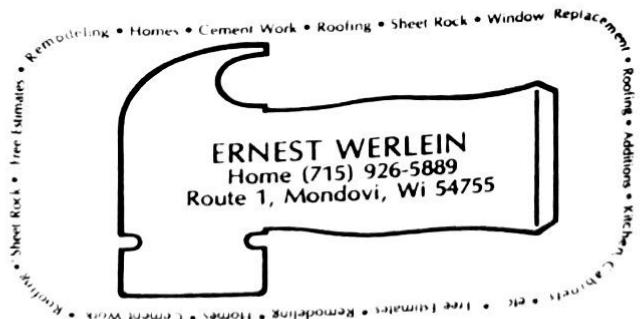

**ERNEST WERLEIN**  
Home (715) 926-5889  
Route 1, Mondovi, WI 54755





**A Regal Hotel**  
in the Heart of Eau Claire.

205 S. Barstow  
Eau Claire, Wisconsin 54701  
(715) 835-6121

Special Horseshoe Tournament Rates

**LEE**  
**Markquart**  
*Chevrolet*

505 South Dewey  
Eau Claire, WI 54701  
(715) 835-6155

**ICE**



**ECONOMY**  
**ICE CO.**

PHONE 834-9236

1118 W. CLAIREMONT AVE  
EAU CLAIRE WIS.

**BLOCK CUBE CRUSHED**

Available at many locations  
through out West Central Wisconsin

# DUKE'S COUNTRY MARKET

3004 East Hamilton Avenue  
Eau Claire, WI 54701



## BOTTOM LINE PRICES

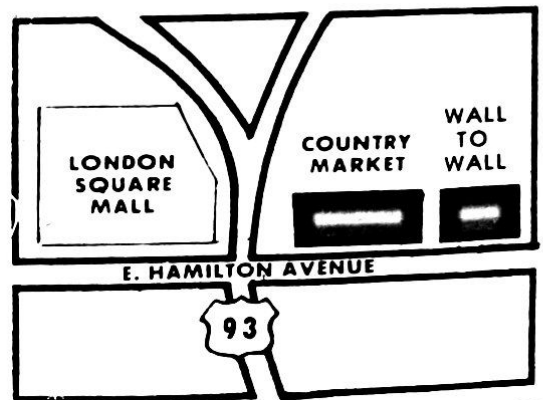

## WISCONSIN HORSESHOE PITCHERS ASSOCIATION

PRESIDENT  
1st VICE PRESIDENT  
2nd VICE PRESIDENT  
SECRETARY/TREASURER

Rick Pritzlaff  
Harold Bestul  
C.L. Ollerman  
John Secord

## EAU CLAIRE HORSESHOE CLUB

PRESIDENT  
VICE PRESIDENT  
SECRETARY  
TREASURER

Al Lonning  
Gary Olson  
Elly McCarn  
Charles Sheetz

**PUTNAM HEIGHTS  
STANDARD  
CAR WASH, INC.**

2515 PATTON STREET  
EAU CLAIRE, WISCONSIN 54701

**the MANILA**  
CONNECTION

ORIENTAL FOOD MART  
438 Water Street  
Eau Claire, WI 54701

715-834-7558

715-834-8022

*McDonald's  
& You*<sup>TM</sup>



***Breakfast Under a Dollar***

**Egg McMuffin<sup>®</sup>  
Scrambled Eggs and Muffin  
Hotcakes**

**McDonald's<sup>®</sup> — Eau Claire • Chippewa Falls  
Rice Lake • Menomonie**

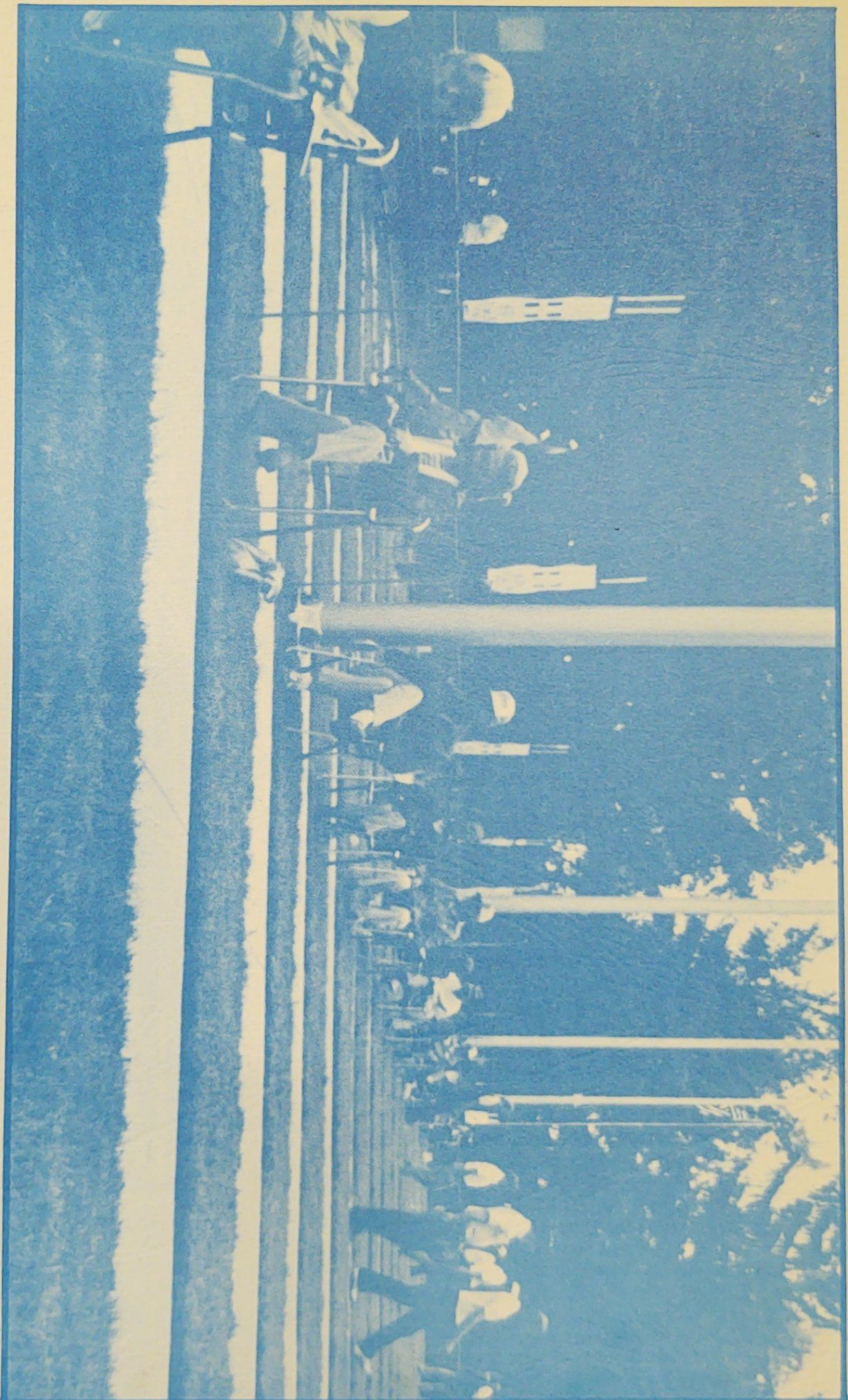

**1983 State Tournament - Eau Claire, Wisconsin**