



Cover
Design by:
Heidi Sternberg

September 4th, 5th & 6th

Souvenir \$1.00



Fond du Lac County

OFFICE OF THE COUNTY EXECUTIVE
(414) 929-3155

City/County Government Center
160 South Macy Street, Fond du Lac, WI 54935

August 1993

WELCOME TO FOND DU LAC!

On behalf of the County Board of Supervisors and the residents of Fond du Lac County, I extend a warm welcome to all attending the 1993 Wisconsin State Horseshoe Pitchers Tournament. Fond du Lac is the oldest horseshoe pitching league in Wisconsin. Their tradition of excellence continues with the hosting of this tournament.

While you are here we hope you will take the opportunity to visit some of Fond du Lac's major attractions -- Galloway House and Village, St. Paul's Cathedral, Fond du Lac's Talking Houses and Historic Places, the Civil War Statue in Veteran's Park and Lakeside Park, to name a few. The Fond du Lac Tourist and Convention Bureau will be happy to give you a visitor's guide to help you plan your stay.

Thanks for coming to Fond du Lac. We hope that you will want to return soon.

A handwritten signature in cursive script that reads "Allen J. Buechel".

Allen J. Buechel
County Executive

First on the Lake

Welcome Horseshoe Friends!

The Fond du Lac Horseshoe Club "Thanks" everyone for their participation and wishes the pitchers the best of luck and fun.

We hope all pitchers and guests enjoy their stay in Fond du Lac this weekend. If you have any questions, just ask any of the officers or club members. We'll be glad to help in any way we can.

Thank you for coming and hope to see everyone in Eau Claire for the 72nd State Tournament Labor Day Weekend 1994!



Sincerely,

Fond du Lac Officers
President - Jane Meier
1st Vice - Terry Schrage
2nd Vice - Jeff Secord
Sec./Treas. - C.L. Ollerman

You Can Depend On Abel's Optical

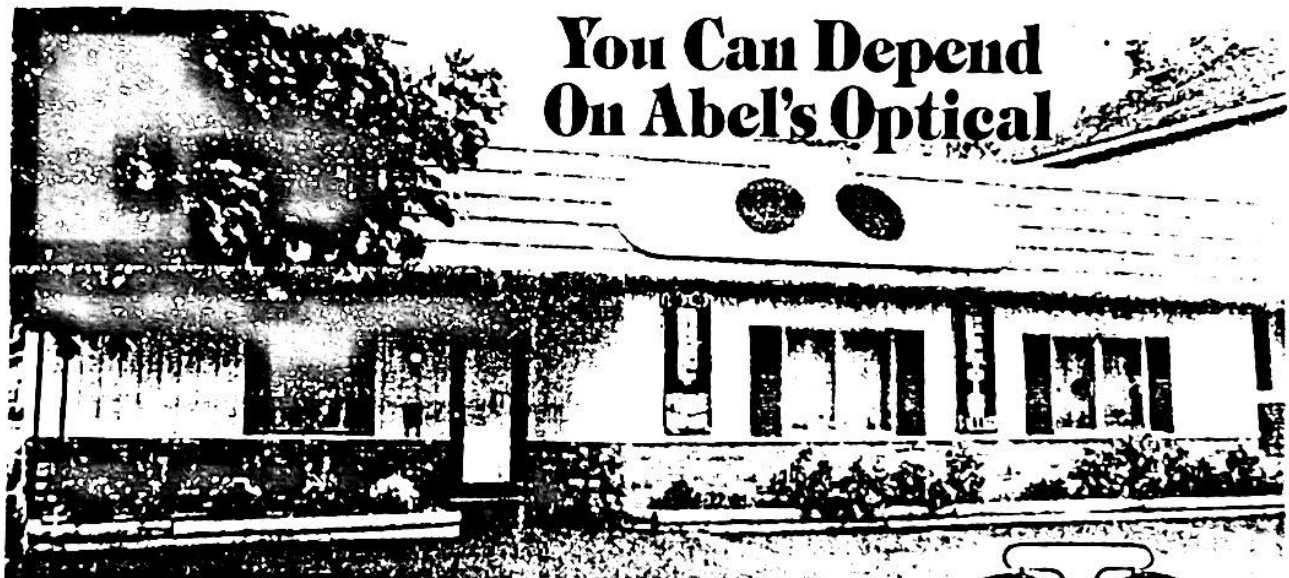

- Quality Lenses and Frames
- Emergency Frame Repair
- Prescriptions Filled
- Quick, Low-Cost Service
- Wis. Medical Assistance Provider
- **ALL INSURANCE PROGRAMS HONORED**
- **MEDICARE ACCEPTED**

Paul Abel, Cert. Optician
Linda Abel, Optician

SPECIAL PACKAGE:

\$65 Single Vision

\$75 Bifocal

\$85 Trifocal

Package includes: lens, frames & fitting. Excellent styles and selection.



922-5782

98 W. Scott St. • FDI.
Mon.-Thurs. 9-5; Fri. 9-6; Sat. 9-noon
Closed for lunch from noon-1:30



Fond du Lac KOA

The Margenau family welcomes you to our clean, quiet, friendly family campground.

Enjoyment for the entire family in a beautiful and healthy atmosphere.

LET US HELP YOU GET BACK TO NATURE!

CALL OR WRITE: KOA, W5099 Hwy. B
Fond du Lac, WI 54935 • (414) 477-2300.

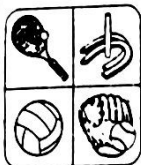

Royal Wood
SPORTS CENTER

WISCONSIN
HORSESHOE

HALL
OF
FAME

1501 CEDAR DR., PLOVER, WI
715-341-8950 - GROUP PARTIES

INDOOR HORSESHOE CLAY COURTS



Makin' it great!®

718 W. Johnson St.

Business 921-5566

20% OFF when you mention the ad -
Delivery, carry-out included.

GOOD LUCK STATE TOURNAMENT PITCHERS



BELOIT
HORSESHOE
CLUB

Copps

24 HOUR
FOOD CENTER

Located just North of Forest Mall
330 N. Peters Ave. • Fond du Lac • 922-7320

WHPA OFFICERS

PRESIDENT

Richard Hansen
3085 S. 76th St.
Franksville, WI 53126

1ST VICE PRESIDENT

Jane Smith
R.R. Box 17
Balsam Lake, WI 54810

HALL OF FAME

Ann Opsteen
304 Williams St.
Combined Locks, WI 54113

SECRETARY-TREASURER

John Secord
W6868 Brown Rd.
Fond du Lac, WI 54935

2ND VICE PRESIDENT

Curt Bestul
1412 Sherwin Rd.
Eau Claire, WI 54701

SCHOLARSHIP FUND

Lorraine Sternberg
W206 N13520 Woodside Lane
Richfield, WI 53076

NHPA REGIONAL DIRECTORS

Jim Haupt
5075 N. Elkhart Ave.
Milwaukee, WI 53217

Ken Jaeger
New London, WI

Jane Smith
R.R. Box 17
Balsam Lake, WI 54810

WISCONSIN HORSESHOE NEWSLETTER

W204 N11912 Goldendale Rd.
Germantown, WI 53022

EDITOR/PUBLISHER

Susie Pritzlaff

STAFF/WRITER

Jim Haupt

Published eight times annually @ \$7.00/yr.

Broadway

OF FOND DU LAC

Chevrolet, Buick Jeep/Eagle, Geo
845 South Main Street, Fond du Lac, WI 54935

Phone: 923-7900

1992 STATE CHAMPS

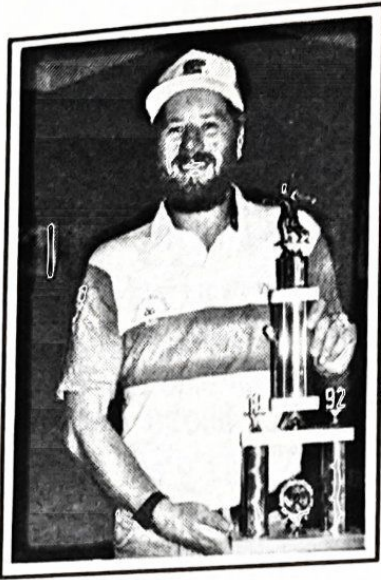

MEN'S CHAMP
Don Kangas
West Allis



LADIE'S CHAMP
Lorraine Sternberg
Richfield



SENIOR CHAMP
Ralph Maylahn
Geness Depot



JUNIOR GIRLS
Heidi Sternberg
Richfield



JUNIOR BOYS
Mark Mauthe
Platteville

1992
PITCHER
OF THE
YEAR

Tom Steinke
Waukesha

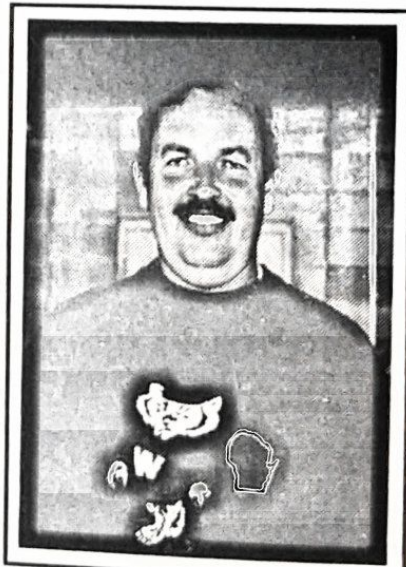

WISCONSIN STATE CHAMPIONS (JUNIOR BOYS)

1973	Randy Pritzlaff	Germantown
1974	Tim Semington	Elk Mound
1975	Tim Schommer	Combined Locks
1976	Bret Pritzlaff	Germantown
1977	Bret Pritzlaff	Germantown
1978	Bret Pritzlaff	Germantown
1979	Bret Pritzlaff	Germantown
1980	Kirk Bartnik	Mountain
1981	Bret Pritzlaff	Germantown
1982	Bret Pritzlaff	Germantown
1983	Hank Schwartz	Sheboygan
1984	Hank Schwartz	Sheboygan
1985	Hank Schwartz	Sheboygan
1986	Rich Welshoff	Portage
1987	Ken Jaeger	New London
1988	Ken Jaeger	New London
1989	Ken Jaeger	New London
1990	Mark Mauthe	Platteville
1991	Mark Mauthe	Platteville
1992	Mark Mauthe	Platteville

WISCONSIN STATE CHAMPIONS (JUNIOR GIRLS)

1976	Nancy Mulry	Combined Locks
1977	Linda VanDeurzen	Combined Locks
1978	Nancy Mulry	Combined Locks
1979	Nancy Mulry	Combined Locks
1980	Nancy Mulry	Combined Locks
1981	Tammie Mattson	Menomonee Falls
1982	Debby Bestul	Eau Claire
1983	Debby Bestul	Eau Claire
1984	Debby Bestul	Eau Claire
1985	Debby Bestul	Eau Claire
1986	Debby Bestul	Eau Claire
1987	Debby Bestul	Eau Claire
1988	Debby Bestul	Eau Claire
1989	Renee Sternberg	Richfield
1990	Pam Steinke	Waukesha
1991	Heidi Sternberg	Richfield
1992	Heidi Sternberg	Richfield

Congratulations

to the
FOND DU LAC CLUB
for successfully hosting the

1993 WISCONSIN STATE HORSESHOE TOURNEY



The Eau Claire Horseshoe Club welcomes interested Wisconsin pitchers to make plans for the 1994 Wisconsin State Tourney which will be held in Eau Claire on

September 3-5, 1994

WISCONSIN STATE CHAMPIONS (LADIES)

1969	Sella Dollevoet	Little Chute
1970	Marion Ristau	Combined Locks
1971	Marion Ristau	Combined Locks
1972	Darlene Ebert	Fredonia
1973	Darlene Ebert	Fredonia
1974	Darlene Ebert	Fredonia
1975	Darlene Ebert	Fredonia
1976	Pat Eaton	Eau Claire
1977	Pat Eaton	Eau Claire
1978	Pat Eaton	Eau Claire
1979	Pat Eaton	Eau Claire
1980	Pat Eaton	Eau Claire
1981	Jane Smith	Milltown
1982	Shary Klopp	Eau Claire
1983	Shary Klopp	Eau Claire
1984	Pat Eaton	Eau Claire
1985	Pat Eaton	Eau Claire
1986	Pat Eaton	Eau Claire
1987	Jane Smith	Milltown
1988	Jane Smith	Milltown
1989	Jane Smith	Milltown
1990	Jane Smith	Milltown
1991	Edi McKinney	Luck
1992	Lorraine Sternberg	Richfield

INTERNATIONAL
HOUSE OF PANCAKES
RESTAURANT



INTERNATIONAL
HOUSE OF PANCAKES
RESTAURANT

Nobody Does Breakfast
Like IHOP Does Breakfast
Or Dinner!

Come Visit Us Today!

Corner of Hwys 23 & 41 • 921-2026 • Open 6am-10 pm Daily

Bring the ad in and receive a 15% discount.



Coors.
LIGHT

Lee Beverage
Company, Inc.

STROH'S



G
L
C

GARY L. COLTON
Tax Preparation for
Personal & Small Business

121 West Arndt Street • Fond du Lac, WI 54935
(414) 922-7432

SCHREINER'S RESTAURANT

THE ORIGINAL AFFORDABLE FAMILY
RESTAURANT

- AMPLE PARKING
- COCKTAILS
- CARRY OUTS
- GIFT STORE & BAKERY

OPEN DAILY AT 6:30 AM TIL 9 PM

922-0590

US HWY 41 AT STATE HWY 23



DICK'S CONCESSIONS

AVAILABLE FOR SPECIAL EVENTS.
RENTAL OR COMMISSION ON
SALES.

- PEPSI PRODUCTS
- COTTON CANDY
- POPCORN
- SNO CONES
- NACHOS, ETC.



CONTACT DICK'S
CONCESSIONS
(414) 921-5666

WENDELS
CONSTRUCTION INC
WATERPROOFING • FIREPLACES

MASONRY

922-0277

If No Answer 921-5750

CONCRETE WORK • STONE & BLOCK WORK
BASEMENT WALLS BRACED
N5208 OAK HILL RD.

WISCONSIN STATE CHAMPIONS (MEN)

1923	Forrest Mitchell	Wausaukee	1957	Tommy Bartlen	West Allis
1924	Seymour Johnson	Madison	1958	Carl Pfeffer	Milwaukee
1925	Floyd Billings	Waukesha	1959	Tommy Bartlen	West Allis
1926	Harvey Elmeron	Milwaukee	1960	Ed Schimek	Milwaukee
1927	Harvey Elmeron	Milwaukee	1961	Casey Jones	Random Lake
1928	Harvey Elmeron	Milwaukee	1962	Ed Schimek	Milwaukee
1929	Harvey Elmeron	Milwaukee	1963	Ed Schimek	Milwaukee
1930	Harvey Elmeron	Milwaukee	1964	Wally Saeger	Ixonia
1931	Harvey Elmeron	Milwaukee	1965	Tommy Bartlen	West Allis
1932	Harold Scheets	Waukesha	1966	Carl Joppe	Green Bay
1933	Harold Scheets	Waukesha	1967	Tommy Bartlen	West Allis
1934	Harvey Elmeron	Milwaukee	1968	Bill Glass	Vesper
1935	Casey Jones	Waukesha	1969	Bill Glass	Vesper
1936	Casey Jones	Waukesha	1970	Bill Glass	Vesper
1937	Casey Jones	Waukesha	1971	Bill Glass	Vesper
1938	Casey Jones	Waukesha	1972	Ralph Maylahn	Milwaukee
1939	Casey Jones	Waukesha	1973	Harold Scheets	Milwaukee
1940	Casey Jones	Waukesha	1974	Bill Glass	Vesper
1941	Harvey Elmeron	Milwaukee	1975	Harold Sheets	Milwaukee
1942	Casey Jones	Waukesha	1976	Harold Sheets	Milwaukee
1943	Harvey Elmeron	Milwaukee	1977	Rick Pritzlaff	Germantown
1944	Casey Jones	Waukesha	1978	Bill Glass	Vesper
1945	Casey Jones	Waukesha	1979	Bill Glass	Vesper
1946	Casey Jones	Waukesha	1980	Bill Glass	Vesper
1947	Mike Barschy	Milwaukee	1981	Curt Bestul	Eau Claire
1948	Casey Jones	Waukesha	1982	John Udelhofen	Platteville
1949	Tommy Bartlen	West Allis	1983	Harold Bestul	Rosholt
1950	Casey Jones	Waukesha	1984	John Udelhofen	Platteville
1951	Casey Jones	Waukesha	1985	Carl Joppe	Green Bay
1952	Casey Jones	Waukesha	1986	Mark Stevens	Marengo
1953	Tommy Bartlen	West Allis	1987	Mark Stevens	Marengo
1954	Casey Jones	Waukesha	1988	Mark Stevens	Marengo
1955	Earl Ramquist	Beloit	1989	Don Kangas	West Allis
1956	Carl Pfeffer	Milwaukee	1990	Randy Rein	Mosinee
			1991	John Udelhofen	Barneveld
			1992	Don Kangas	West Allis

70+ SENIOR STATE CHAMPIONS

1987	Sid Anderson	Janesville
1988	Royce Wrucke	Horicon
1989	Sid Anderson	Janesville
1990	Sid Anderson	Janesville
1991	C.L. Ollerman	Fond du Lac
1992	Ralph Maylahn	Geness Depot

CROUCH BROS.

Sentry

FOOD STORES - FLORAL SHOPS

813 S. Main St.
923-7260

309 Winnebago Dr.
923-7272

PITTL HEATING & SHEET METAL

HEATING

AIR CONDITIONING

20 E. Pioneer Road
Fond du Lac, WI
DIAL 921-4230

All Work Guaranteed - Free Estimates

**Your Printing... On Time or It's Free!
Guaranteed.**

ECONOPRINT®

Corner of Merrill & Main • Fond du Lac



GUILFOILE INSURANCE AGENCY, INC
Complete Insurance Service

442 S. HICKORY ST.
P. O. BOX 1047
FOND DU LAC, WI 54935
PHONE 414 - 921-7140

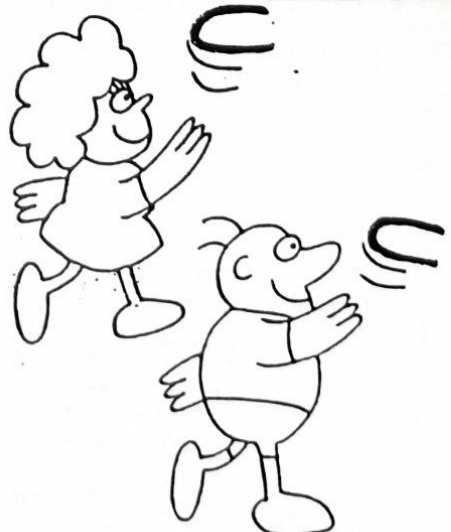

Miller

HIGH LIFE®

**Welcomes Wisconsin
Horseshoe Pitchers!**

*Have a great stay in
Fond du Lac.*

Miller Beer distributed locally by:



GENERAL BEVERAGE SALES CO.-OSHKOSH
WHOLESALEERS & IMPORTERS
P.O. BOX 2728 OSHKOSH, WISCONSIN 54903

71st Annual Wisconsin State Horseshoe Tournament
September 4, 5, & 6, 1993 (Monday - Rain Date)
Fond du Lac, Wisconsin



Championship Men - Sunday 1 PM

Don Kangas	Colgate (DC)	69.10
John Udelhofen	Barneveld	66.91
Randy Rein	Mosinee	65.16
Marv Huffman	Brodhead	63.78
Gus Schram	Ringle	62.62
Dan Bloom	Janesville	61.98
Mark Stevens	Marengo	61.90
Rich Pichler	Mondovi	61.85
Emmett Whiting	Hales Corner	59.62
Mark Mauthe	Platteville	58.28

Championship Seniors - Sunday 6PM

Ralph Maylahn	Gen.Depot(DC)	72.43
Harold Bestul	Rosholt	63.58
Clayton Gage	Milltown	51.04
Merwin Sorensen	DePere	48.21
Sid Anderson	Janesville	42.79

Open for Class A Seniors Champion

Seniors Class A - Saturday 9:30AM

Harold Wendorf	Glenbeulah	40.21
Felix Kubly	Watertown	38.57
C.L. Ollerman	Fond du Lac	30.13
Charles Herman	Eagle	26.29
Mel Sorensen	Ripon	19.05

Class A - Saturday 1:00 PM

John Koepp III	Sussex	57.81
Gerald Weikert	Marshall	56.81
Don Hostrup	Frederic	56.59
Wally Srenaski	Green Bay	56.03
Cliff Troullier	Manitowoc	54.51
Roger Comero	Cochrane	54.44
Norm Mauthe	Platteville	54.44
Bill Schaaf	Chetak	52.12

Class B - Saturday 1:00 PM

Leon Uhl	Sheboygan	51.45
John Crook	Spring Green	50.12
Rich Brower	Burlington	50.06
John Barden	Waunakee	50.03
Vince Jakel	Spencer	49.25
Tony Scrima	Waukesha	49.10
Lloyd Johnson	Kenosha	49.06
Curt Behrends	Manitowoc	48.99

Class C - Saturday 5:00 PM

Greg Bottlemy	Owen	47.99
Michael Hansen	Tomahawk	47.66
Jim Haupt	Milwaukee	47.59
Rick Pritzlaff	Oak Creek	47.00
G. Bogenschneider	Kenosha	46.77
Jim Larson	Sun Prairie	46.64
Ron Yttri	Janesville	46.60
Dick Hansen	Franksville	46.57

Class D - Sunday 4:00 PM

Terry Lokken	Beloit	46.30
Darwin Frye	Arlington	46.28
Ken Jaeger	New London	45.79
Carl Gilbertson	Highland	44.00
Dennis Ambuehl	Oconomowoc	43.65
Gerald Gromowski	Oconomowoc	43.53
Ken Olson	Platteville	43.40
Norm Kuen	Mayville	43.11

Class E - Sunday 8:00 AM

Steve Stevens	Marengo	42.83
Ron Sabish, Jr	Campbellsport	42.79
Wes Taylor	West Bend	42.62
Greg Hehling	Merrill	42.51
Lowell Kent	Mondovi	42.33
Wayne Vanderhei	Wauwatosa	42.29
Mal Barnitz	Wis. Rapids	42.27
John Secord	Fond du Lac	41.94

Championship Ladies - Sunday 1 PM

L. Sternberg	Richfield (DC)	65.03
Jane Smith	Balsam Lake	63.56
Edie McKinney	Luck	62.14
Joan Guetzke	German town	61.45
Debby Bestul	Eau Claire	60.60
Cy Srenaski	Green Bay	59.77
Ann Opsteen	Combined Locks	55.37
Elaine Troullier	Manitowoc	54.56
Pam Steinke	Waukesha	52.16
Shirley Ballwanz	Fond du Lac	51.86

Championship Jr Girls - Sat. 12:30PM

Heidi Sternberg	Richfield(DC)	59.68
Heather Sternberg	Richfield	50.53
Penny Steinke	Waukesha	47.83
Sara Harriman	Marshfield	21.43

Championship Jr Boys - Sat. 12:30PM

Jason Goldsmith	Janesville	65.78
Rick Poppe	Benoit	54.52
Lee McFarlane	Wind Lake	27.01

Open for Class A Boys Champion

Junior Boys Class A - Sat. 9:30 AM

Paul Fricano	Jackson	16.55
Jesse Zeppelin	Stratford	9.00
Josh Boegel	Kewaskum	4.40

Ladies Class A - Saturday 1:00 PM

Sylvia Kaiser	Luck	50.50
Gerri Meistad	Racine	50.36
Ev Goshaw	Eau Claire	49.89
Sylvia David	Auburndale	49.86
Ida Hostrup	Frederic	49.20
Suzanne Helene	Webster	48.22
Michelle Gustafson	Balsom Lake	46.05
Jane Meier	Fond du Lac	43.68

Ladies Class B - Sunday 8:00 AM

Shari Davison	Centuria	43.47
Kathy Hanson	Boyceville	41.97
Kathy Crook	Spring Green	39.97
Sonia Cook	Stratford	39.36
Claretta Hansen	Milltown	38.85
Carla McFarlane	Wind Lake	38.71
Teresa Donar	Cuba City	38.25

Ladies Class C - Sunday 1:00 PM

Marie Donar	Dickeyville	30.31
Rita Boegel	Kewaskum	29.43
Lois Gaulin	New Berlin	27.57
Cathy Horn	Eagle	27.30
Renee Sternberg	Richfield	26.45
Joan Struebing	Kewaskum	25.69

Ladies Class D - Sunday 1:00 PM

Cecelia Trossen	Suring	23.35
Judy Harder	Balsom Lake	19.38
Carmen Wozniak	Suring	18.46
Pat Thurke	North Fond du Lac	18.10
Bernice Lokken	Beloit	16.13
Elly McCarn	Eau Claire	9.39

Class F - Saturday 5:00 PM

Lenord Mauthe	Platteville	40.00
Bert Logsdon	Boyceville	39.71
Leroy Wipperfurth	Waunakee	38.81
Bill Floryance	Wis. Rapids	38.68
Jerry Nordlee	Janesville	38.23
Paul Federer	Sun Prairie	37.97
Rick Muhlenbeck	Bristol	37.66
Milt Larsen	Waukesha	37.64

Class G - Saturday 4:00 PM

Dennis Kieser	Menomonee	36.69
Warren Knippel	Waukesha	36.51
Ken Davison	Menomonee Falls	36.41
William Spahn	Lodi	36.30
Gene Mason	Appleton	36.25
Chet Hermansen	Madison	35.49
John Reuter III	Platteville	35.14
Rob Struebing	Campbellsport	35.09

Class I - Sunday 8:00 AM

Russell Burns	Janesville	33.86
Dave Miller	Waukesha	33.61
Jim King	Green Bay	33.52
Richard Conrad	Pewaukee	33.39
Ted Rohde	LaCrosse	33.27
Will Smith	Oshkosh	32.97
Dan Jaglowski	Waukesha	32.57
Julian Tijerina	Madison	32.57

Class K - Sunday 8:00 AM

Kevin Brekke	Stevens Point	29.71
Tom Steinke	Waukesha	29.54
Norm Beckius	Beloit	29.26
James Kerfoot	River Falls	28.96
Mel Cook	Stratford	27.69
Bob Novinski	Mineral Point	27.43
Ken Kosky	Schofield	27.24
Gary Bloedorn	Fond du Lac	26.47

Class M - Saturday 9:00 AM

John Boegel	Kewaskum	22.51
Leroy Meyer	Appleton	22.33
Wayne Franzen	Franklin	21.77
Rick Horn	Eagle	21.29
George Siira	Colgate	21.29
Gary Colton	Fond du Lac	21.16
John Jashinsky	Men. Falls	19.83
Ray Schmidt	Fond du Lac	19.41

Class O - Sunday 6:00 PM

Ken Hannula	New Berlin	16.22
George Kuffer	Milton	16.06
Trevor Malicki	Caledonia	15.72
Bill Hildebrand	Rosholt	15.63
Robert Rehm	Eau Claire	10.84
Larry Unz	Mukwonago	10.45

Class H - Saturday 5:00 PM

Terry Sternberg	Richfield	34.82
Dave Aho	Grafton	34.82
Pat Smith	Oconomowoc	34.80
Terry Schrage	Fond du Lac	34.79
Jerry Udelhofen	Platteville	34.66
Curt Bestul	Eau Claire	34.54
Oscar Pymnonen	Pardeeville	34.21
John Reuter, Jr	Platteville	34.00

Class J - Saturday 9:00 AM

Tom Cutts	Janesville	32.35
Don Burmeister	Brown Deer	32.30
Earl Paulson	Beloit	32.02
Bob Kallstrom	Arkansaw	31.84
Harland Ray	Rio	30.28
Hank Zeisse	Franklin	30.28
Leo Zamzow	Markesan	30.13
Harold Laws	Beloit	29.94

Class L - Saturday 9:00 AM

Ron Zeppelin	Marshfield	26.21
Jerome Weis	Janesville	25.56
Frank Look	Oak Creek	24.89
Charles Moravec	Mequon	24.89
Galen Kozel	Mukwonago	24.22
Wendel Gaulin	New Berlin	23.56
Frank Dohrwardt	Lomira	23.01
Dan David	Auburndale	22.71

Class N - Sunday 6:00 PM

Jim Jakel	Schofield	19.40
Karl Wagner	Milwaukee	18.64
David Hansen	Fond du Lac	18.30
Ralph Zeisse	Caledonia	18.07
Dick Schoener	Fond du Lac	17.55
Curt Novinski	Mineral Point	16.66

Hall of Fame presentation will take place at 12 noon on Sunday Sept. 5, 1993

Special reminder to all participants:
You must have a shirt with your name on the back.

The Horseshoe Tournament will share the fairgrounds with a car show sponsored by the Wisconsin Street Rod Association. Therefore, the only way to reach the horseshoe courts without paying admission to the car show will be by entering the fairgrounds from its Hwy. 45 / Fond du Lac Ave. entrance.

The Fond du Lac Horseshoe Club has made arrangements with the WSRA to use this entrance at no charge and be able to drive directly adjacent to the horseshoe courts. Please take advantage of this privilege and only use the Hwy. 45 entrance to the grounds. DO NOT attempt to reach the courts from any other entrance for you will be inconvenienced and redirected to the proper entrance. Bring along the enclosed map and watch for helpful roadside signs to avoid as much confusion as possible when driving to the courts.

The Fond du Lac Horseshoe Club wishes all entrants Good Luck and Good Pitching at this year's event.



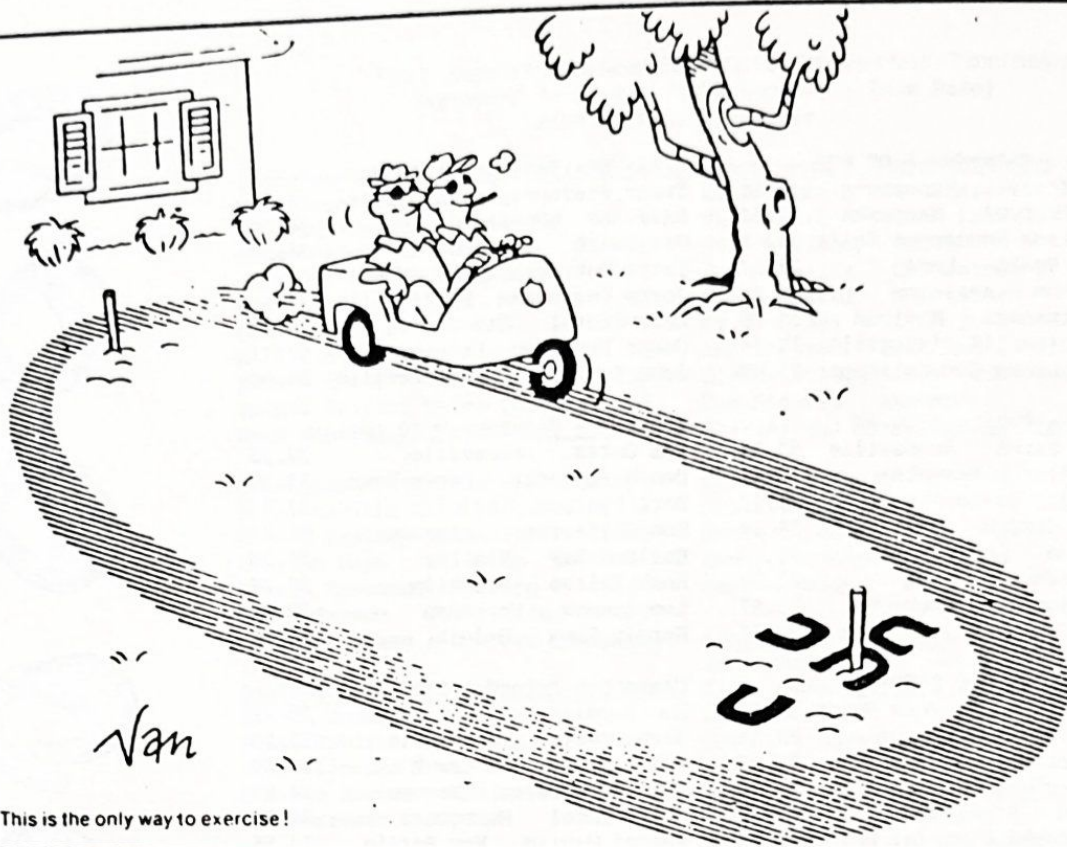

This is the only way to exercise!

FOND DU LAC HORSESHOE CLUB MEMBERS
wish you **Good Luck** in the 1993 State Tournament. We
Thank You for your entry. May all pitch well. We are look-
ing forward to seeing you again. May your stay in Fond du
Lac be very enjoyable.

Sincerely yours,
Jeff Secord
Tournament Director

John Secord
WHPA Sec.

See you in 1994 in Eau Claire!

Holiday
AUTOMOTIVE

OLDSMOBILE • CADILLAC • MAZDA • GMC TRUCK
HWY 41 & 23 • FOND DU LAC • 414 - 921-8898



American Bank

676 West Johnson St., Fond du Lac, WI 54935
Telephone: 414 922-9292

Member F.D.I.C.

FRANK
MOTOR SALES
LINCOLN • MERCURY • CHRYSLER • PLYMOUTH
JOHNSON & MAIN STREETS • 922-7000
SALE HOURS MON.-THURS. 8:30AM-8:00PM, FRI. TIL 5:30PM, SAT. TIL 4:00PM



the
national
horseshoe pitchers
association

Game Related Items

WISCONSIN HORSESHOE
PITCHING SUBDISTRIBUTORS

Elaine & Cliff Troullier

3126 Wagon Wheel Road, Manitowoc, WI 54220
(414) 682-3197

"All You Need Is Us"

TIMM

INSURANCE & FINANCIAL ASSOCIATES

Corporate &
Personal
Financial Planning

Corner of 11th & Main
Fond du Lac, WI
921-9009





THE REPORTER

News Close To Home

Call 922-4600
for convenient
HOME DELIVERY

33 W. Second St., P.O. Box 630
Fond du Lac, WI 54936-0630



Pepsi-Cola General Bottlers, Inc.
A Whitman Company

2541 West 20th Avenue
P.O. Box 2306
Oshkosh, WI 54903

Randy Hess
Route Supervisor
(414) 236-3720
1-800-234-3720



MARINE
CREDIT UNION

661 W. Pioneer Rd.
Fond du Lac, WI 54935
(414) 923-7280

1 Gateway Drive
Waupun, WI 53963
(414) 324-3101

815 Wisconsin Ave.
N. Fond du Lac, WI 54937
(414) 923-7290

Member NCUA

team
sports



179 S. Main Street • Fond du Lac, WI 54935 • (414) 921-4202

Thank you for letting us serve you
Don & Donna Jacques



160 W. Scott St. • Fond du Lac, WI 54935
Phone: 414-921-1700

THANK YOU FOND DU LAC
FOR 71ST STATE TOURNAMENT

The Team World Committee

Tom Roanhouse, Chairman, Waterford, WI

Jim Haupt, Milwaukee, WI

Susie Pritzlaff, Germantown, WI

John & Sandy Secord, Fond du Lac, WI

Ralph Dykes, Lombard, IL

Lennie Meistad, Racine, WI

Norm Beckius, Beloit

Earl Paulson, Beloit

You Are "Special" To Us

Pick 'n Save[®]

75 W. Scott Street
Fond du Lac, WI 54935

414/923-7790

FAX: 414/923-7798

760 W. Johnson Street
Fond du Lac, WI 54935

414/923-7780

FAX: 414/923-7785



Bob Phelan

Recipient of
1993 WHPA
Hall of Fame Award

BOB PHELAN started pitching horseshoes in 1949 when he was a student at Oshkosh Teacher's College. He pitched in League at Gene Vandehey's and Jerry Kamp's Bar quite a few years. Bob pitched in many tournaments around the state and won many firsts and seconds.

Bob was elected the first Secretary/Treasurer of the newly formed Wisconsin Horseshoe Pitchers Association in 1967 and held that position until 1973. During this time he was co-host with Norb Gossens for the first Winter Indoor Tournament at Kimberly. This tournament was held for many years and was successful. Pitchers from all over the state as far as Eau Claire, Milwaukee and Beloit came to chase the winter blues away.

Bob and his wife, Jeanie are living in the Appleton area. They have seven children (six living) and seven grandchildren. Retired after 42 years as a scientist for Kimberly Clark Corporation, Bob enjoys hobbies such as golf, bowling and woodworking.

During his years in horseshoes he has met many people from all over the state whom he considers friends.

The Wisconsin Horseshoe Pitchers Association is pleased to present this 1993 Hall of Fame Award to one who has given so much especially since he was involved in the beginning with the formation of the WHPA.

STATE HALL OF FAME

1976	Harvey Elmerson	Wisconsin Rapids
1976	Casey Jones	Plymouth
1977	Arthur Niemann	Milwaukee
1978	Edward Wing	Germantown
1979	Tommy Bartlen	West Allis
1979	Swem Bowman	Mountain
1980	Wally Saeger	Ixonia
1980	Arnie Rupnow	Oconomowoc
1981	Bill Glass	Vesper
1981	Carl Pfeffer	Milwaukee
1982	Art Klement	Fort Atkinson
1982	Edward Schimek	Milwaukee
1983	Ann Opsteen	Combined Locks
1983	Henry Bartel	Wautoma
1984	Bob Wilke	Berlin
1984	Harold Bestul	Rosholt
1985	Beaty Bestul	Eau Claire
1985	Curt Bestul	Eau Claire
1985	Archie Johnson	Brothertown
1985	C. L. Ollerman	Fond du Lac
1985	Ester Voight	Fillmore
1986	Carl Joppe	Green Bay
1986	Jerry Kamps	Combined Locks
1986	Pat Eaton	Eau Claire
1987	Sue Pritzlaff	Germantown
1987	Ray Specht	Marshfield
1988	Darlene Ebert	Fredonia
1988	Harold Scheets	San Diego, CA
1989	Royce Wrucke	Horicon
1989	Forrest Mitchell	Wausaukee
1990	Ralph Maylahn	Genesee Depot
1990	Earl Ramquist	Beloit
1991	Wally & Cyrena Srenaski	Green Bay
1991	Charles Christophis	Sheboygan
1992	John Secord	Fond du Lac
1992	Jane Smith	Balsam Lake
1993	Bob Phelan	Appleton



239 W. Scott Street, Fond du Lac — 922-9931

BODA'S RESTAURANT FEATURES BREAKFASTS, LUNCHESES AND DINNERS

SERVING FROM 5:30 AM - 9:00 PM DAILY

- USDA STEAKS • SEAFOOD • CHICKEN • FRESH HOMEMADE SOUPS •
- DAILY SPECIALS (ALWAYS SPECIAL) • POTATO PANCAKES •

BRING IN TICKET AND RECEIVE 15% OFF ALL DINNERS AND SPECIALS

Mark Hopper's

SCREEN PRINTING

Your Full Service, Easy-To-Find, One Stop Screen Shop

MARK HOPPER
PRESIDENT

743 Wisconsin Ave. • North Fond du Lac, WI 54937
1-800-369-1018 • (414) 922-3050 • FAX: (414) 922-3648

Northwest Supply



**Dog Food - Lawn Seed -
Fertilizer**

Eden 1011 W. Scott St.

Fond du Lac (414) 922-7340

Home (414) 688-2406



FOND DU LAC SUPER 8

Features:

- Non-smoking and handicapped accessible rooms available
- Complimentary Continental Breakfast
- Fax machine

391 N. Pioneer Road
Fond Du Lac, WI 54935

FOR RESERVATIONS: (414) 922-1088

Sadly Missed



LYNN BLOEMERS

**FDL Club Member
Sec. Couples League
Statistician on the computer for all
Fond du Lac tournaments**



CHARLES CHRISTOPLIS

**1991 WHPA Hall of Fame
Former Sheboygan pitcher**

*They may be gone from our world,
but there are always the memories
of the good times in our hearts.*

 Holiday Inn

Country Woods Restaurant

featuring the finest in dining

625 Rolling Meadows Dr. — Fond du Lac, WI

Phone: 923-1440

Hwys. 41 & 151



Entertainment
Tuesday — Saturday



DAIRYLAND

FLEA MARKET



We are pleased to announce our exciting new flea market location on the southwest corner of U.S. Highway 41 and Korth Road. This is 12 miles north of Fond du Lac and 12 miles south of Oshkosh.

This market presents over 100 indoor booths for vendors and there will be outdoor booths as the weather permits.

The market is open every weekend (Sat. and Sun.) year-round except for the weekends of Easter, Christmas, and New Year's. Showtime is 8:00 a.m. to 4:00 p.m.

Have a question? Need more info?

Call (414) 923-4234



VALLEY FLOORING INC.

MARK R. COLTON
Phone 414-921-8710

Expert Installation of
Carpet, Vinyl, Quarry
Slate, Ceramic and V/C Tile

We Carry Party Decorations
Of All Kinds...

Customize your decorations
for your color scheme and
mood.

Carry your theme throughout
the day.



RENT IT SHOP

We Carry...
• Chafing Dishes
• Tables and Chairs
• Tables • Broasters
• Glassware and Stemware
• Champagne Fountain • Candelabrum
and much, much, more.

Phone 922-4805

55 North Macy, Fond du Lac
(Located Under The Downtown Water Tower)

GOLDENDALE



Horseshoe

Club

Good Luck

to All

Pitchers

Welcome to Fond du Lac State Horseshoe Pitching Club Tournament!



VISIT HISTORIC GALLOWAY HOUSE AND VILLAGE
10am-4pm daily, paid admission, 336 Old Pioneer Road



FDL Convention & Visitors Bureau, 19 W Scott St, Fond du Lac, WI 54935

Thank You

The Fond du Lac Horseshoe Club wishes to "Thank" the local businesses, banks, motels, area personnel, and to other horseshoe clubs for their support in the making of this booklet and their help during the tournament.

Thanks to the Wisconsin Street Rod Association and County Personnel for their cooperation.

We hope everyone enjoys this weekend in Fond du Lac.

Sincerely,
Jane Meier
C.L. Ollerman



CONGRATULATIONS ANN OPSTEEN!
This is her 25th State Tournament!

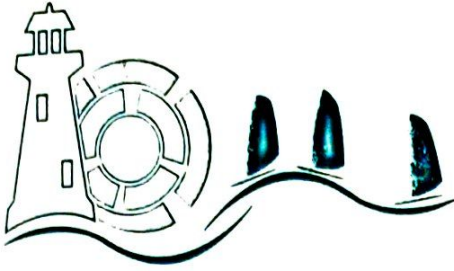

Fond du Lac Convention and Visitors Bureau

Main & Scott at the entrance to Lakeside Park

Fond du Lac welcomes the Wisconsin State Horseshoe Pitching Club Tournament. It's a beautiful time of year to tour the area.

Fond du Lac offers 80 restaurants and supper clubs and a variety of nightlife. Try Fond du Lac's Talking Houses and Historic Places, a drive by tour in your own car, on your own time. Pick up map and directions at your motel desk.

Our complimentary Visitor Guide magazine will put you in touch attractions, entertainment, recreation, or whatever your special interest happens to be.

If you need any assistance during your stay just dial 923-3010 and the Fond du Lac Convention and Visitors Bureau will be at your service.

Great to have you here in Fond du Lac ... where friends meet. We are anxious to help make your event really special and have you return again soon.

Sincerely,

JoAnn Ward
Executive Director

lwp

Committed to Excellence

*Locally Owned
Independent*

- Senior Citizen's Services Club
- Young Savers' Club
- Checking with a Line of Credit
- International Banking
- Locally Staffed Trust &
Financial Planning Division
- Complete Lending Services,
Including Bi-Weekly Mortgages
- Self Directed Retirement Plans
- Corporate Services
- Full Service Brokerage

3 Convenient Locations!
Fond du Lac • Mt. Calvary
Campbellsport

LOBBY HOURS:

Fond du Lac and Campbellsport Offices

Mon - Thurs: 8:30 a.m. - 5:00 p.m.

Fri.: 8:30 a.m. - 6:00 p.m.

Saturday Drive-Up Hours

8:30 a.m. - 12:30 p.m.

Mt. Calvary Office

Mon. - Thurs.: 8:00 a.m. - 3:30 p.m.

Fri.: 8:00 a.m. - 7:00 p.m.

National  **Exchange**
Bank & Trust
The Quality Bank

130 South Main Street • P.O. Box 988 • Fond du Lac, WI 54936-0988 • 414/921-7700
516 Fond du Lac Street • Mt. Calvary, WI 53057 • 414/753-4171
350 Sheboygan Street • P.O. Box 840 • Campbellsport, WI 53010-0840 • 414/533-5533
MEMBER FDIC