

WISCONSIN HORSESHOE NEWSLETTER

WHPA STATE CHAMPS

VOLUME 8 NUMBER 4

SEPTEMBER 1993

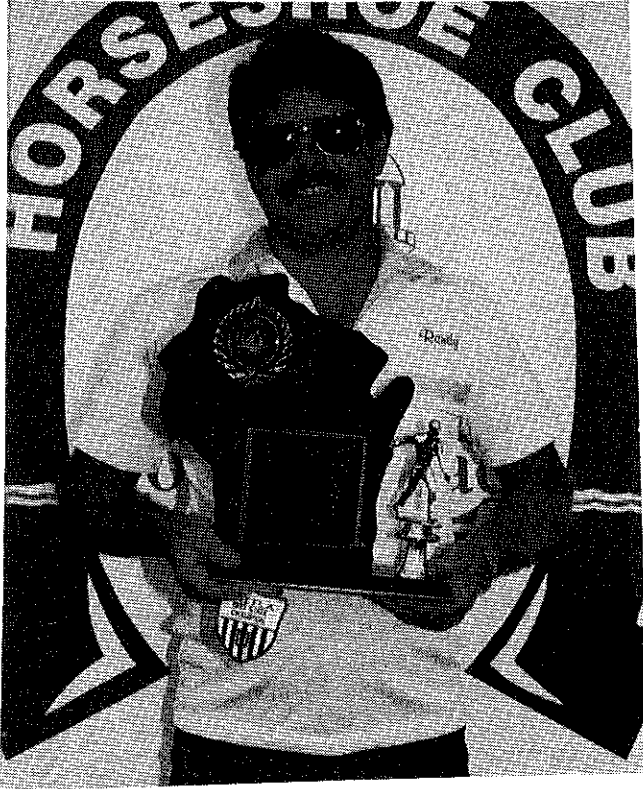

RANDY REIN



LORRAINE STERNBERG



HEIDI STERNBERG

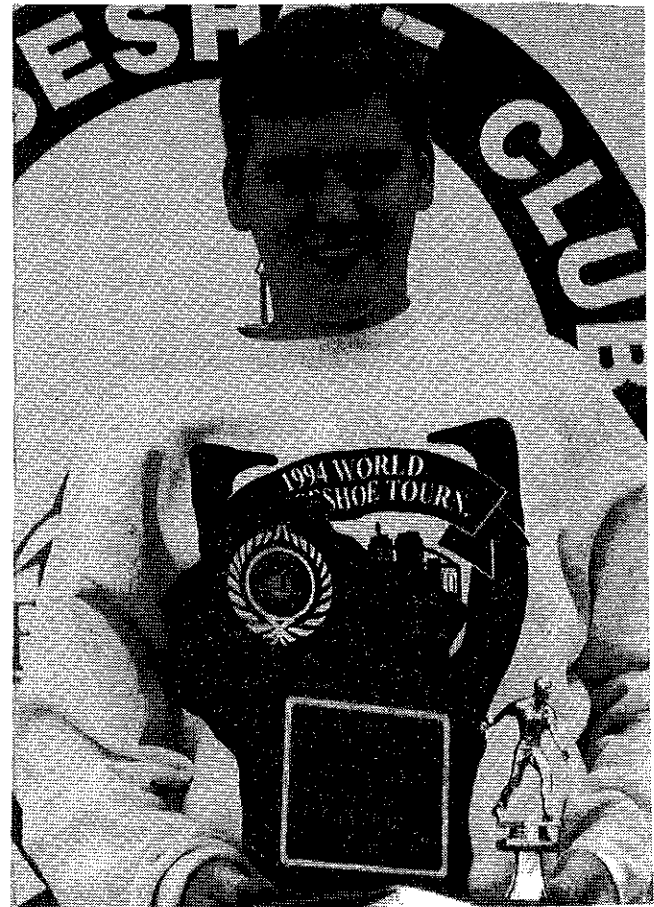

JASON GOLDSMITH

WHPA OFFICERS

PRESIDENT Richard Hansen 3085 S. 76th ST. Franksville, WI 53126 414-835-1321	SECRETARY-TREASURER John Secord W 6868 Brown Rd. Fond du Lac, WI 54935 414-922-0080
1ST VICE PRESIDENT Jane Smith R. Rt. Box 17 Balsam Lake, WI 54810 715-485-3057	2ND VICE PRESIDENT Curt Bestul 1412 Sherwin Ave. Eau Claire, WI 54701 715-832-3603
HALL OF FAME Susie Pritzlaff W204 N11912 Goldendale Rd. Germantown, WI 53022 414-628-1484	SCHOLARSHIP FUND JUNIOR PROGRAM DIRECTOR Lorraine Sternberg W206 N13520 Woodside Ln. Richfield, WI 53076 414-677-3300

NHPA REGIONAL DIRECTORS

Jim Haupt 5075 N. Elkhart Ave. Milwaukee, WI 53217 414-964-2735	Ken Jaeger Rt. 4 Knight Rd. New London, WI 54961 414-982-6287	Jane Smith R. Rt. Box 17 Balsam Lake, WI 54810 715-485-3057
--	--	--

WISCONSIN HORSESHOE NEWSLETTER

W204 N11912 Goldendale Rd.
Germantown, WI 53022
414-628-1484

EDITOR / PUBLISHER
Susie Pritzlaff

STAFF / WRITER
Jim Haupt

Published eight times annually @ \$7.00 / year.

RESULTS of Eau Claire City-County Tournament

A Roger Comero 5/0 54.0	Bill Schaaf 3/2 49.0
B Bud Kuhnert 6/1 35.0	Dennis Keiser 5/2 34.0
WOMENS	
A Debby Bestul 6/0 56.0	Ev Goshaw 4/2 35.0
JUNIORS	
Boys, Mark Hass 3/0 20.0	
Girls, Hope Berg 2/1 18.0	

Cash or Trophies in the 1994 State tournament?

Only about 70% of the entries took the time to check the questionnaire on this years State entry.. It seems as though that some of the pitchers that answered had some ideas of their own. There were about 25% who wrote that they would like to see first place trophies and cash awards.

Does this mean we need more discussion at the fall meeting? I believe so. Since there were only two options, cash or trophies, a write in vote of this number indicates further discussion is needed. Attend the fall meeting and voice your option.

John Secord
WHPA Sec-Treas

WHPA PRESIDENT**DICK HANSEN**

Once again the Fond du Lac Horse-shoe Club did an excellent job of running the State Tournament. My thanks to them as well as the city of Fond du Lac for making this a complete success. My congratulations also to all of our State Champs and as some are repeat winners they will have there choice of receiving jackets or a \$50 gift of NHPA merchandise.

State Meeting, October 16th, 1:00 P.M., in Plover. Things to look for: Some wording changes need to be made in our By-Laws, there will be some discussion on the floor as to the easiest way to do this. It should not take long. There will be discussion on changing the Championship class format. I would like to see more of the pitching format set up by the State Officers and the Tournament committee. Also there will be bids for the 1995 State Tournament and the election of a 2nd Vice President and President this year.

We may also have to change the way we give out our Junior Scholarship awards We increased the number of awards this year and almost had more awards than pitchers. Perhaps each years awards could be based on the number of Junior entries. Just something else to think about.

I would like your comments on the Pitcher of the Year award. If there are any changes you would like to make now is the time.

After the meeting there will be a short Hall of Fame presentation for Bob Phelan, this years inductee. Best guess on a time will be 3:00 or 4:00 in the afternoon.

Hope I have touched on something of enough interest to you to get you to come to the meeting. See you there.

President, Dick Hansen

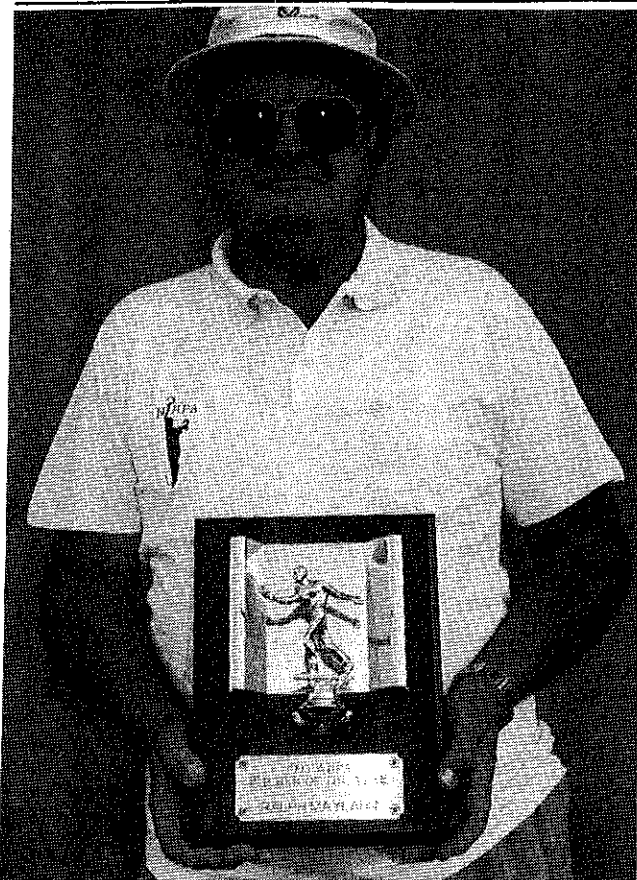

RALPH MAYLAHN, '93 SENIOR CHAMP
PITCHER OF THE YEAR

1	MAYLAHN, RALPH	GENESEE DOPOT	212
2	CROOK, JOHN	SPRING GREEN	153
3	LARSON, JIM	SUM PRAIRE	150
4	HUFFMAN, MARVIN	BRODHEAD	142
5	STERNBERG L.	RICHFIELD	140
6	JAGLOWSKI, DAN	WAUKESHA	138
7	SORENSEN, MERWYN	DEPERE	130
8	TROULLIER, CLIFF	MANITOWOC	129
9	GUETZKE, JOAN	GERMANTOWN	122
10	MAUTHE, MARK	PLATTEVILLE	122
11	SCHRAM, GUS	RINGLE	122
12	CROOK, KATHY	SPRING GREEN	117
13	HAUPT, JIM	MILWAUKEE	114
14	BESTUL, HAROLD	ROSHOLT	108
15	KOSKY, KEN	SCHOFIELD	106
16	TROULLIER, ELAINE	MANITOWOC	102
17	WHITING, EMMET	HALLS CORNERS	102
18	STERNBERG, TERRY	RICHFIELD	101
19	STEVENS, STEVE	MARENGO	101
20	HANSEN, MIKE	TOMAHAWK	100
21	GILBERTSON, CARL	HIGHLAND	96
22	BLUEDORN, GARY	FOND DU LAC	95
23	JAEGER, KEN SR.	NEW LONDON	95
24	REIN, RANDY	MOSINEE	93
25	MCKINNEY, EDITH	LUCK	92

Ralph pitched in 13 tournaments, first place in 6, second or third in 5 of them. Of his 212 points, almost half came from Beloit tournaments. Maylahn, defending his Senior title from last year, was again successful this year. He is also a WHPA Hall of Fame member.

The trip to this year's State Tournament was down a not so beaten but very well-marked path through the back of the Fond du Lac Fairgrounds. The drive was a little bumpy but it was nice to be able to park by the courts. This year in FDL, the tournament was divided from the annual car show by a snow fence. There were more car enthusiasts hanging over this fence than there were heifers at the fence in Brothertown. A gate in the fence soon attracted new horseshoe spectators to the courts. Saturday afternoon was a typical day in Fond du Lac - sunshine and a 15 MPH wind with even stronger gusts, but no one gave up on their game. For some unexplainable reason, that famous Fond du Lac wind was no where to speak of on Sunday. It was great horseshoe pitching weather for most of the weekend with Saturday's wind being the only complaint to hear of. The Fond du Lac Club was a great host for State Tournament, if I do say so myself. Special thanks to all of those helpers that were there to do the "grunt" work that is rarely noticed until it's not done. The tournament would not have looked as polished as it did without the hard work and long hours of Jane Meier, club president. Along with all of her other responsibilities, she organized another plentiful group of scorekeepers for the weekend. It is a rare sight to see more scorers than courts for most of a tournament.

So, next year Eau Claire will host the big event. If there is anything that you would like to see improved over this year's State Tournament or if there is anything you would like left alone, come to the Fall and/or Spring Meetings to voice your opinion or just cast your vote. This is every members' tournament so we all have a voice about how it should be conducted.

Respectfully submitted,
Jeff Secord
1993 State Tournament Director

JUNIOR SCHOLARSHIP TOURNAMENT

BY LORRAINE STERNBERG

The day started out with rain but it didn't stop anyone from pitching. By the time the 11:30 round started things were looking up and the sun peeked out a few times. The weather was cool but the courts of Goldendale were hot. Class A seemed to be on a high as there were lots of games over 80%. Don Kangas had a 82%, Randy Rein, 82%, Joan Guetzke, 80% and I managed to have three games over 80% [(2) 86%]. Averages were up overall in all the 9 classes.

The main reason for this tournament was to raise money for our Junior Scholarship fund. I'm very pleased to say that for our first fund tournament, we made \$180.00 Thanks to all who helped out.

CLASS A

- 1. Randy Rein 74.70
- 2. Lorraine Sternberg 76.00

CLASS B

- 1. Gerri Meistad 52.00
- 2. Pam Steinke 58.00

CLASS C

- 1. Ken Davison 36.00
- 2. Dave Aho 37.60

CLASS D

- 1. Richard Conrad 35.20
- 2. Harold Muma 37.60

CLASS E

- 1. Frank Dohrwardt 26.00
- 2. Sal Okon 26.80

JUNIORS CLASS A

- 1. Jason Goldsmith 56.00
- 2. Penny Steinke 56.50

PLATTEVILLE IN AUGUST

WARNING: This town is close to the Mississippi River system and subject to all the impending weather possibilities the location entails, wet and otherwise. Gosh. No wonder it always rains in Platteville. Guess we were lucky to be on high ground.

A John Udelhofen	56.53	Ralph Maylahn	68.09
B Dave Klipstein	45.64	Jim Larson	48.71
C Gerald Gromowski	38.85	Ken Olson	44.28
D Ron Brockway	41.14	John Benz	39.42
E Red Ferguson	33.07	Jerry Udelhofen	34.10
F Charles McPhail	33.42	David Miller	36.28
G Norm Beckius	30.25	Ron Berg	27.50
H John DeVault	28.00	Al Schuster	25.14

WOMEN

A Kathy Crook	49.71	Linda Althaus	40.28
B Alice Noltmeyer	29.20	Joyce Mauthe	25.60

JUNIORS

Brian Edge	15.83	Jason Covert	4.58
------------	-------	--------------	------

Kathy Crook took the women's championship in a playoff with Linda Althaus. Both ladies pitched their career highest tournament. John Udelhofen beat Ralph Maylahn two games in a row to win the men's championship and Brian Edge became the new Junior Champion. Maylahn's 78% game was the highest of the tournament. Our thanks to all the workers and also the "Country Kitchen of Platteville" for the gift certificates and extra cash for prize money.

- PLATTEVILLE HORSESHOE ASSOCIATION

BELOIT CLUB MEMBER

Lenoria Warner, an Illinois resident, pitches as a regular member of the Beloit Club. At the 1993 Illinois State Tournament, pitching in the top class against Teri Powell, she went 5/2; tied for second place but settled for third on 50.6%.

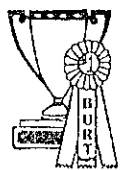

BURT TROPHIES, INC.

10885 Trophy Lane & E. 29th St.
Marshfield, Wisconsin 54449

Telephone 715 384-5839

Call or write us for all your award needs. Write for free color catalog.



WISCONSIN HORSESHOE PITCHING SUBDISTRIBUTORS

GAME RELATED ITEMS

Elaine & Cliff Troullier

3126 Wagon Wheel Road, Manitowoc, WI 54220
(414) 682-3197

(The PAUL NEUMANN display)



PRESIDENT'S
ACHIEVEMENT
AWARD

WHPA President, Dick Hansen presented his award to Ann Opsteen of Combined Locks for her service and dedication over the years to the WHPA. Ann celebrated her 25th consecutive year pitching at State this year also. She was given a bouquet of roses from her fellow pitchers. She was surprised and happy with the events and went on to pitch very well. Many family members came down to be with her on this momentous day. She truly is the FIRST LADY of the WHPA.

BY JANE SMITH

WET AND WILD is AGAIN WET and WILD!!! As usual the pitchers in northern Wisconsin battled not only tough opponents on the courts but cold temperatures and a bit of WET rain on Saturday. During the 45 minute rain delay there was talk of changing the tournament name but.... half the fun is trying to live up to the reputation! The weather forecast was warm and sunny-- the sun showed up at 4:30 for the last few games. Some sun is better than none at all! Sunday was a warm- even hot when the shoe missed the stake- sunny day as pitchers from Michigan, Minnesota, and Wisconsin pitched ringers. Edie Mckinney and Gus Schram were undefeated till they met. Tho the game was close--Edie proved a tough person to best. Gus pitched more shoes than anyone-412- so his trip WAY UP north was worth while!!! Gary Bloedorn traveled from Fond Du Lac to check us out. Though they run a fine tournament we do a pretty good job too! We featured 6 junior pitchers on Friday night. Hopefully some of them will head to Eau Claire next year. A good time was had by all and we are anxiously awaiting warm and sunny weather in 1994.

CLASS A	
1. Edie McKinney	67.37
2. Gus Schram	63.59
CLASS B	
1. Sylvia Kaiser	57.22
2. Don Hostrup	55.75
CLASS C	
1. Sue Helene	51.25
2. Ev Goshaw	49.15
CLASS D	
1. Shari Davison	42.18
2. Jim Holland	49.68
CLASS E	
1. Bert Logsdon	45.31
2. Gracie Reed	40.00
CLASS F	
1. Bob Kallstrom	37.81
2. Bud Kuhnert	34.06
CLASS G	
1. Jack Parent	32.50
2. Jim Ganther	27.81
CLASS H	
1. Caryl Sass	29.69
2. Judy Harder	25.00
JUNIORS CLASS A	
1. Desi Armstrong	21.33
2. Erin wildt	1.33

NEW LONDON

It is said there is a slight pick-up in the late season Wolf River fishing/pitching. Some have called it the Fall run.

The weekend before Wisconsin's Fall started, there was a resurgence of horseshoe pitching in New London. The Wolf River Ringers club must have found running tournaments to their liking. They called this one the Syracuse Something or other in preparation for the next World Tournament.

Ken Jaeger sent out the schedules and inadvertently created a "Find the Park" game when he renamed a local road. It was too easy. Hardly anybody got lost.

Things were zipping along without delay. Jaeger's only complaint - he had forgotten to run a raffle. Passing out those cash awards made him wish he had something to sell chances on. All that money slipped quietly out of town.

Most classes are getting used to marking score with the clothes pins boards and this time "A" class was forced to maintain their numbers the same way. No loud complaints were heard but there was lots of repeating and headscratching and vacant stares going on. All the games took longer. In some degree, forty points required more time.

Hey, O.K., if its good, its good for everybody.

[By the way... Ron Zeppelin reported that Bob Gregorich ran the Loyal Cornfest Tournament, that weekend, as scheduled.]

RESULTS - top two places

A	Ralph Maylahn	67.87	Cy Srenaski	61.29
B	Jack Algiers	50.00	Jim Larson	53.57
C	Kathy Crook	42.50	Ken Jaeger	38.92
D	Ron Zeppelin	40.41	Leroy Meyer	30.83

WHPA STATE MEETING

OCTOBER 16th

1:00 P.M.

ROYAL WOOD - PLOVER



Royal Wood

SPORTS CENTER

WISCONSIN HORSESHOE HALL OF FAME

1501 CEDAR DR., PLOVER, WI
715-341-8950 - GROUP PARTIES

INDOOR HORSESHOE CLAY COURTS

NHPA SANCTION NUMBERS FOR 1993 WISCONSIN TOURNAMENTS

- 28-93-001 Feb ARENA DOUBLES
- 28-93-002 Mar SPRING MEETING
- 28-93-003 Apr ARENA OPEN
- 28-93-004 Apr CLUB TEAM
- 28-93-005 Apr БЕЛОIT ENCORE
- 28-93-006 May TEAM-WORLD
- 28-93-007 May EAU CLAIRE EARLYBIRD
- 28-93-008 May БЕЛОIT SPRING SINGLES
- 28-93-009 May PLATTEVILLE NHPA
- 28-93-010 Jun WOLF RIVER RINGERS
- 28-93-011 Jun EAU CLAIRE OPEN
- 28-93-012 Jun MUSKEGO OPEN
- 28-93-013 Jun GOLDENDALE OPEN
- 28-93-014 Jul BROTHERTOWN CLASSIC
- 28-93-015 Aug БЕЛОIT SOUTH EAST
- 28-93-016 Aug EAU CLAIRE CITY-COUNTY
- 28-93-017 Aug SYRACUSE SPECIAL WOLF RIVER
- 28-93-018 Sept WHPA STATE TOURNAMENT
- 28-93-019 Sept WET AND WILD, CENTURIA
- 28-93-020 Oct ARENA FALL NHPA
- 28-93-021 Oct CLOSE DOESN'T COUNT League tourney
- 28-93-022 Sept JR SCHOLARSHIP, Germantown
- 28-93-023 Oct FALL MEETING, Plover
- 28-93-024 Sept THE WILD PEOPLE, North of "B"

Notice, some of the tournaments listed are not "open" to general participation. It should be an indication to other interested clubs, leagues, and individuals of just how easy it is to sanction a tournament.

The first NHPA sanctioned tournament of 1994 is expected to be Jan 8-9 at The Arena Sandbar. Ron Berg of Barneveld has reserved the date. Watch for further announcements on the Arena schedule next issue.

WHPA CALENDAR

If there's anything on the calendar for November and December we are not aware of it. Although, we are now building the tournament schedule for 1994. All present and some past tournament directors will surveyed. New tournaments and directors should contact Jim Haupt to be included in the complete listing.

NHPA APPROVED

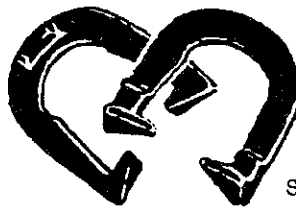

Guaranteed one year
Stainless Steel only
USA Pat. 288-575

R. PETE DONOHO

704 State St.
Redding, CA 96001
Bus. (916) 243-5761

CAL FLIP

High Grade Steel
\$34.50 pr.
& \$ 3.50 UPS
\$38.00 Total

Made in U.S.A.
Richmond, CA

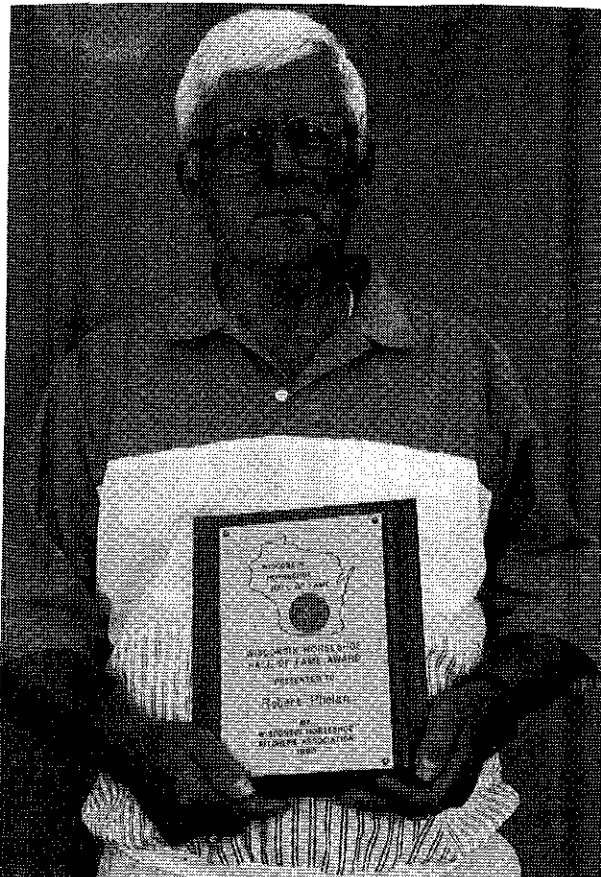

BOB PHELAN

BOB PHELAN STARTED PITCHING HORSESHOES IN 1949 WHEN HE WAS A STUDENT AT OSHKOSH TEACHERS COLLEGE. HE PITCHED IN LEAGUE AT GENE VANDEHEY'S AND JERRY KAMPS'S BAR QUITE A FEW YEARS. BOB PITCHED IN MANY TOURNAMENTS AROUND THE STATE AND WON MANY FIRSTS AND SECONDS.

BOB WAS ELECTED THE FIRST SECRETARY/TREASURER OF THE NEWLY FORMED WISCONSIN HORSESHOE PITCHERS ASSOCIATION IN 1967 AND HELD THAT POSITION UNTIL 1973. DURING THIS TIME HE WAS CO-HOST WITH NORB GOSENS FOR THE FIRST WINTER INDOOR TOURNAMENT AT KIMBERLY. THIS TOURNAMENT WAS HELD FOR MANY YEARS AND WAS SUCCESSFUL. PITCHERS FROM ALL OVER THE STATE AS FAR AS EAU CLAIRE, MILWAUKEE AND БЕЛОIT CAME TO CHASE THE WINTER BLUES AWAY.

BOB AND HIS WIFE JEANIE ARE LIVING IN THE APPLETON AREA. THEY HAVE SEVEN CHILDREN (SIX LIVING) AND SEVEN GRANDCHILDREN. RETIRED AFTER 42 YEARS AS A SCIENTIST FOR KIMBERLY CLARK CORPORATION, BOB ENJOYS HOBBIES SUCH AS GOLF, BOWLING AND WOODWORKING.

DURING HIS YEARS IN HORSESHOES HE HAS MET MANY PEOPLE FROM ALL OVER THE STATE WHOM HE CONSIDERS FRIENDS.

THE WISCONSIN HORSESHOE PITCHERS ASSOCIATION IS PLEASED TO PRESENT THIS 1993 HALL OF FAME AWARD TO ONE WHO HAS GIVEN SO MUCH ESPECIALLY SINCE HE WAS INVOLVED IN THE BEGINNING WITH THE FORMATION OF THE WHPA.

WHPA

HALL OF FAME

Hill 1993 Michigan horseshoe champ



Raymond Hill captured the 1993 Michigan State Open Horseshoe Pitching champion in Adrian, Mich., over the past weekend. Hill added the state open crown to his two world titles and three runners-up in world competition.

The 74 year old Wakefield tosser took on all comers in his initial appearance in state competition.

Hill roared through his opponents, posting a perfect 12-0 mark and clipped the peg for a 72.5 percent ringer consistency.

He had the distinction of setting a single game record of 94.4 percent in ringers.

In his march to the Michigan horseshoe pitching crown, he out-pitched seven former state champions.

The new state champion has been tossing horseshoes in competition since the late 1960's, and really got serious about competing on all levels in the late 1980's and into the 1990's.

Congratulations State Champion - Raymond Hill!

RAY HILL

71st Annual Wisconsin State Horseshoe Tournament
 September 4 & 5, 1993 - Fond du Lac, Wisconsin
 FINAL RESULTS

<u>Championship Men</u>			<u>Championship Ladies</u>		
	W-L	%		W-L	%
Randy Rein Mosinee	8-1	76.67	Lorraine Sternberg Richfld	8-1	68.99
John Udelhofen Barneveld	7-2	72.45	Edie McKinney Luck	7-2	63.04
Don Kangas Colgate	6-3	68.98	Jane Smith Balsam Lake	6-3	56.09
Dan Bloom Janesville	6-3	63.73	Ann Opsteen Combined Locks	6-3	52.98
Gus Schram Ringle	6-3	61.74	Joan Guetzke Germantown	5-4	52.09
Mark Mauthe Platteville	6-3	61.37	Debby Bestul Eau Claire	4-5	54.07
Marv Huffman Brodhead	3-6	49.50	Cy Srenaski Green Bay	3-6	56.37
Emmett Whiting H.Corners	2-7	55.08	Pam Steinke Waukesha	3-6	48.33
Rich Pichler Mondovi	1-8	49.74	Shirley Ballwanz FDL	2-7	50.87
Mark Stevens Marengo	0-9	51.79	Elaine Troullier Manitowoc	1-8	49.76
<u>Championship Seniors</u>			<u>Championship Junior Girls</u>		
Ralph Maylahn Gen.Depot	5-0	66.50	Heidi Sternberg Richfield	5-1	51.95
Harold Bestul Plover	3-2	53.50	Penny Steinke Waukesha	4-2	45.96
Clayton Gage Milltown	3-2	52.00	Heather Sternberg Richfld	3-3	41.70
Merwin Sorensen DePere	2-3	47.50	Sara Harriman Marshfield	0-6	15.38
Sid Anderson Janesville	2-3	47.00	<u>Championship Junior Boys</u>		
C.L.Ollerman Fond du Lac	0-5	31.50	Jason Goldsmith Janesville	6-0	50.74
<u>Seniors Class A</u>			Rick Poppe Benoit	4-2	47.39
C.L.Ollerman Fond du Lac	4-1	32.90*	Jesse Zepplin Stratford	2-4	23.21
Mal Barnitz Wis. Rapids	4-1	36.00*	Lee McFarlane Wind Lake	0-6	17.09
Harold Wendorf Glenbeulah	3-2	40.00	<u>Junior Boys Class A</u>		
Felix Kubly Watertown	3-2	27.50	Jesse Zepplin Stratford	6-0	27.00
Mel Sorensen Ripon	1-4	10.00	Paul Fricano Jackson	4-2	16.00
<u>Class A</u>			Josh Boegel Kewaskum	2-4	9.00
John Koepp III Pewaukee	6-1	57.71	<u>Ladies Class A</u>		
Wally Srenaski Green Bay	5-2	46.86	Suzanne Helene Webster	*6-1	54.25
Roger Comero Cochrane	4-3	49.14	Jane Meier Fond du Lac	*6-1	48.00
Bill Schaaf Chetak	4-3	41.42	Sylvia Kaiser Luck	4-3	49.14
Gerald Weikert Marshall	3-4	47.43	Gerri Meistad Racine	4-3	46.57
Don Hostrup Frederic	2-5	45.43	Ida Hostrup Frederic	4-3	39.71
Cliff Troullier Manitowoc	2-5	42.86	Ev Goshaw Eau Claire	2-5	40.86
Norm Mauthe Platteville	2-5	40.57	Michelle Gustafson BlsmLake	1-6	38.86
<u>Class B</u>			Sylvia David Auburndale	1-6	36.57
Vince Jakel Spencer	7-0	39.71	<u>Ladies Class B</u>		
Leon Uhl Sheboygan	5-2	37.43	Claretta Hansen Milltown	7-0	39.71
Rich Brower Burlington	4-3	40.29	Shari Davison Centuria	6-1	46.00
John Barden Waunakee	4-3	38.29	Teresa Donar Cuba City	4-3	44.00
Tony Scrima Waukesha	4-3	34.86	Kathy Hanson Boyceville	4-3	42.00
Lloyd Johnson Kenosha	2-5	33.14	Kathy Crook Spring Green	4-3	39.43
Curt Behrends Manitowoc	1-6	36.00	Sonia Cook Stratford	2-5	40.00
John Crook Spring Green	1-6	32.00	Carla McFarlane Wind Lake	1-6	37.71
<u>Class C</u>			<u>Ladies Class C</u>		
Dick Hansen Frankeville	5-2	47.78*	Marie Donar Dickeyville	4-1	31.60
Jim Larson Sun Prairie	5-2	50.75*	Rita Boegel Kewaskum	3-2	28.40
G.Bogenschneider Kenosha	5-2	47.25*	Cathy Horn Eagle	2-3	29.60
Rick Pritzlaff Oak Creek	3-4	45.43	Joan Struebing Kewaskum	2-3	26.80
Ron Yttri Janesville	3-4	43.71	Lois Gaulin New Berlin	2-3	25.60
Jim Haupt Milwaukee	3-4	40.29	Renee Sternberg Richfield	2-3	19.60
Greg Bottlery Owen	2-5	42.86			
Michael Hansen Tomahawk	2-5	42.29			

<u>Class D</u>			
Norm Kuen	Mayville	6-1	42.57
Dennis Ambuehl	Oconomowoc	5-2	52.29
Darwin Frye	Arlington	4-3	44.29
Ken Jaeger	New London	4-3	43.43
Carl Gilbertson	Highland	4-3	40.57
Ken Olson	Platteville	3-4	42.29
Terry Lokken	Beloit	1-6	37.14
Gerald Gromowski	Ocnmwc	1-6	35.43

<u>Class E</u>			
Wayne Vanderhei	Wauwatosa	5-0	44.00
John Secord	Fond du Lac	4-1	38.80
Steve Stevens	Marengo	2-3	34.80
Lowell Kent	Mondovi	2-3	32.40
Ron Sabish, Jr.	Cmpbilsprt	1-4	34.00
Greg Hehling	Merrill	1-4	26.00

<u>Class G</u>			
Dennis Kieser	Menomonee	6-1	36.29
Gene Mason	Appleton	5-2	40.57
John Reuter III	Platteville	5-2	39.71
Rob Struebing	Cmpbilsprt	4-3	38.86
Ken Davison	Men. Falls	4-3	32.86
Chet Hermansen	Madison	3-4	28.86
Warren Knippel	Waukesha	1-6	34.00

<u>Class I</u>			
Jim King	Green Bay	6-1	28.57
Richard Conrad	Pewaukee	5-2	33.71
Ted Rhode	La Crosse	5-2	30.86
Dave Miller	Waunakee	4-3	30.57
Russ Burns	Janesville	3-4	29.14
Julian Tijerina	Madison	3-4	22.86
Dan Jaglowski	Waukesha	2-5	25.14
Will Smith	Oshkosh	0-7	18.86

<u>Class K</u>			
Norm Beckius	Beloit	6-1	30.86
Gary Bloedorn	Fond du Lac	5-2	22.57
Ken Kosky	Schofield	4-3	23.43
Mel Cook	Stratford	4-3	22.86
Bob Novinski	Mineral Pt.	4-3	21.71
Chuck Herman	Eagle	3-4	18.29
Tom Steinke	Waukesha	2-5	29.71
Kevin Brekke	Stevens Pt.	0-7	10.00

<u>Class M</u>			
Leroy Meyer	Appleton	6-1	26.25*
John Boegel	Kewaskum	6-1	24.25*
Wayne Franzen	Franklin	5-2	18.86
Robert Rehm	Eau Claire	4-3	23.14
John Jashinsky	Men. Falls	3-4	19.71
Rick Horn	Eagle	3-4	15.14
Gary Colton	Fond du Lac	1-6	11.14

* - indicates playoff

<u>Ladies Class D</u>			
Cecelia Trossen	Suring	*4-1	29.66
Pat Thurke	N. Fond du Lac	*4-1	31.00
Bernice Lokken	Beloit	2-3	24.00
Judy Harder	Balsom Lake	2-3	20.00
Carmine Wozniak	Suring	2-3	17.20
Elly McCarn	Eau Claire	1-4	16.40

<u>Class E</u>			
Jerry Nordlee	Janesville	*6-1	46.75
Bert Logsdon	Boyceville	*6-1	39.50
Bill Floryance	Wis. Rapids	5-2	39.71
Milt Larsen	Waukesha	4-3	34.86
Rick Muhlenbeck	Bristol	3-4	36.57
Paul Federer	Sun Prairie	3-4	34.57
Pete Kumlein	Delafield	2-5	33.43
Leroy Wipperfurth	Waunakee	0-7	28.86

<u>Class H</u>			
Pat Smith	Oconomowoc	6-1	37.14
Dave Aho	Grafton	5-2	35.14
Oscar Pynnonen	Pardeeville	5-2	31.71
Terry Schrage	Fond du Lac	4-3	28.86
Jerry Udelhofen	Platteville	3-4	34.29
Terry Sternberg	Richfield	2-5	30.86
John Reuter, Jr	Platteville	2-5	24.57
Curt Bestul	Eau Claire	1-6	22.86

<u>Class J</u>			
Tom Cutts	Janesville	*6-1	30.86
Harland Ray	Rio	*6-1	28.86
Don Burmeister	Brown Deer	5-2	30.57
Earl Paulson	Beloit	3-4	27.14
Leo Zamzow	Markesan	3-4	24.00
Harold Laws	Beloit	3-4	18.57
Bob Kallstrom	Arkansaw	2-5	28.86
Hank Zeisse	Franklin	0-7	19.43

<u>Class L</u>			
Galen Kozel	Mukwonago	7-0	30.86
Jerome Weis	Janesville	4-3	21.71
Frank Look	Oak Creek	4-3	21.14
Charles Moravec	Mequon	4-3	19.43
Ron Zepplin	Marshfield	3-4	25.43
Dan David	Auburndale	3-4	21.14
Wendel Gaulin	New Berlin	2-5	20.86
Frank Dohrwardt	Lomira	1-6	16.86

<u>Class N</u>			
Ralph Zeisse	Caledonia	5-0	21.60
Ray Schmidt	Fond du Lac	3-2	24.00
Jim Jakel	Schofield	3-2	18.80
David Hansen	Fond du Lac	2-3	18.00
Dick Schoener	Fond du Lac	1-4	19.20
Karl Wagner	Milwaukee	1-4	17.20

<u>Class O</u>			
Trevor Malicki	Caledonia	5-0	22.00
Bill Hildebrand	Rosholt	3-2	16.40
Larry Unz	Mukwonago	3-2	15.60
Curt Novinski	Mineral Point	2-3	15.00
George Kuffer	Milton	2-3	12.40

WISCONSIN HORSESHOE NEWSLETTER
W204 N11912 GOLDENDALE ROAD
GERMANTOWN, WI 53022

BULK RATE
U.S. POSTAGE
PAID
PERMIT NO. 25
GERMANTOWN, WI
53022

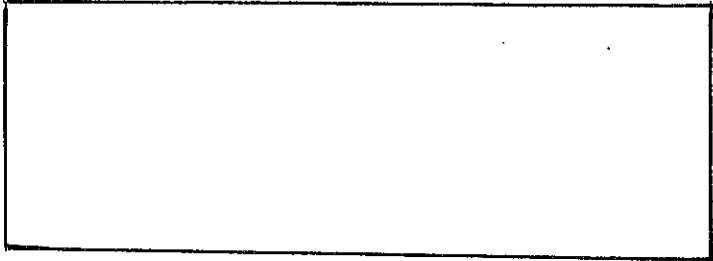

CHECK OUT THE NEW EXPANDED
FACILITIES!

5 brand new indoor Horseshoe
Courts - several levels of
competition for mens, womens;
and co-ed leagues.

NOW AVAILABLE -
Banquet Facilities for
special party events;
Bowling Banquets, Office
Parties or Meetings, Showers,
Weddings, Etc. - with or
without the use of the
Volleyball or Horseshoe Courts.

Menu varies from snack & finger
foods to a full 3 meat buffet!

For more details, call

434-0805

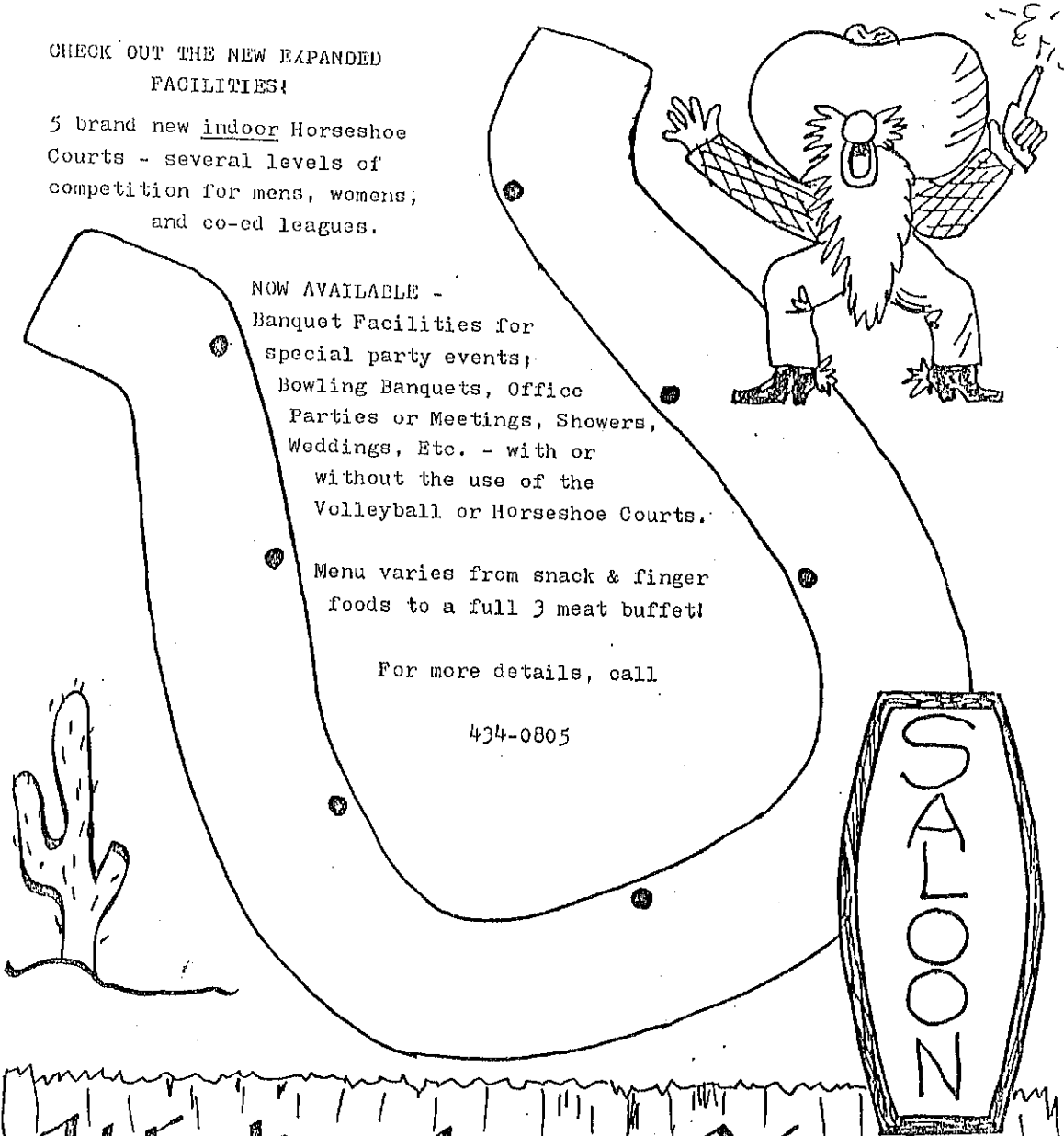

Watering Hole
2107 Welp Ave. Green Bay, WI