



## ANNOUNCING

Don Kangas and Rebecca Brown of West Allis were married on September 22nd. A dinner/reception was held at the Lone Star (Goldendale Horseshoe Club) in Germantown. Don and Becky arrived in style. Don's tux didn't keep him from playing a few games of horseshoes with his friends and even Becky went out on the courts to pitch a few shoes. Another reception was held a few weeks later in Don's hometown, Gwinn, Michigan.



Good friends, good food, good music and endless conversation on my favorite subject, HORSESHOES. A verbal roast, awards, door prizes and more talk about "the game" than deadeye can throw double ringers. Where am I? The Goldendale Horseshoe Club banquet of course. So, from my wife and myself, thanks to the Goldendale Club for the invite. We had a ball.

There is not much coming in the mail for me at this time of year but I know that Green Bay and Plover indoor pitching is by now in full swing. There are also those not so well known courts around the state. Like the ones in the shed in New London. I would be willing to bet that a stop at New London's only indoor courts could lead one into a game or two. Call ahead, the owner may be out deer hunting or something. "Just kidding Ken."

At this time I'm looking into the cost of having a flag made with the WHPA emblem on it. It has been requested that we have one present at the 1991 NHPA World Tournament. It would also look nice at the WHPA Hall of Fame display at Royal Wood in Plover and at the state tournament site each year. If you know of someone who makes flags please contact me.

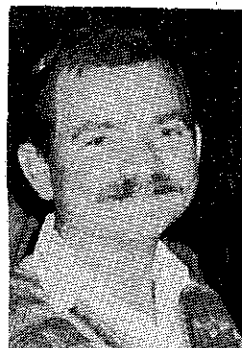

**DICK HANSEN**  
**WHPA**  
**PRESIDENT**

**WHPA OFFICERS**

<p><b>PRESIDENT</b> Richard Hansen 3085 S. 76th St. Franksville, WI 53126</p> <p><b>1ST VICE PRESIDENT</b> Jane Smith R.R. Box 17 Balsam Lake, WI 54810</p> <p><b>HALL OF FAME</b> Ann Opsteen 304 Williams St. Combined Locks, WI 54113</p>	<p><b>SECRETARY-TREASURER</b> John Secord W6868 Brown Rd. Fond du Lac, WI 54935</p> <p><b>2ND VICE PRESIDENT</b> Curt Bestul 1412 Sherwin Rd. Eau Claire, WI 54701</p> <p><b>SCHOLARSHIP FUND</b> Lorraine Sternberg W206 N13520 Woodside Lane Richfield, WI 53076</p>
--	--

**NHPA REGIONAL DIRECTORS**

<p>Jim Haupt 5075 N. Elkhart Ave. Milwaukee, WI 53217</p>	<p>Jane Smith R.R. Box 17 Balsam Lake, WI 54810</p>
---	---

**WISCONSIN HORSESHOE NEWSLETTER**  
W204 N11912 Goldendale Rd.  
Germantown, WI 53022

<p><b>EDITOR/PUBLISHER</b> Susie Pritzlaff</p>	<p><b>STAFF/WRITER</b> Jim Haupt</p>
--	--

Published eight times annually @ \$5.00/yr.

**TOLL OF TIME**

Al Brouillette of Milwaukee passed away in October. Al was a member of the NHPA and WHPA for years. He was also a past officer in the WHPA. Al was a member of the Washington Park Club of Milwaukee and the Goldendale Club in Germantown. Al went to all the tournaments throughout the state and to tournaments in his home state, Minnesota.

With his health failing in recent years, he was unable to pitch horseshoes. Al still contributed to horseshoes by making anonymous donations to the state organization and to his club's tournament.

**ONE OF MY DREAMS**

**CAME TRUE**

BY RANDY REIN

I would like to say that I am honored to be WISCONSIN STATE HORSESHOE CHAMP.

I would like to thank the Marshfield Horseshoe Club members for their morale support. I feel they are like my home town. Gus Schram, Chet Ogiba, and all my friends around the state that were supporting me.

I remember back in 1983, my first horseshoe tournament in Eau Claire. I won "Class L", where I first met Al Lonning, who I think is a super person. I said to Al at the time, "When Eau Claire has the State Horseshoe Tournament again, I will win it." And I did.

There were 12 men in "Class A" and anyone of them could of won it.

Once again, I am very proud to be WISCONSIN STATE HORSESHOE CHAMP. and I will try to promote horseshoes throughout the state whenever the opportunity presents itself.

Thank you all!

**LOYAL CORNFEST**

<u>CLASS A</u>		<u>CLASS B</u>	
Chet Ogiba	56.9	Tony Gaetz	41.0
Randy Rein	61.1	John Molling	40.0
<u>CLASS C</u>		<u>CLASS D</u>	
Dale Ladd	45.4	Jerry Nowak	30.0
Sue Knapp	37.0	Steve Knapp	30.0
<u>CLASS G</u>		<u>CLASS K</u>	
Dan David	31.4	Ron Nowak	21.0
Marty Briceland	28.6	John Sowinski	22.0

Classes E,F,H,I,& J were cancelled.

6111 Magnolia Drive  
Wisconsin Rapids, Wisconsin 54494

OFFICE: (414) 771-3750  
HOME: (414) 423-4522

**CHRISTOPHER J. KITTI**  
INVESTMENT PLANNER

 **Charter Investment Services, Inc.**

AFFILIATED WITH CAPITAL FINANCIAL SERVICES, INC.

2323 N. MAYFAIR ROAD, SUITE 502  
MILWAUKEE, WISCONSIN 53226

**Stocks, Bonds, Mutual Funds,  
Government Securities, Money Markets  
Tax for Securities  
Complete Financial Planning**

One Day Service  
Sales Incentives  
Awards, Trophies, Plaques

Manufacturer

**RUDIG OLYMPIC AWARDS**

126 S. 2nd Street  
Milwaukee, WI 53204

Royce DeBow  
National Sales Manager

(414) 273-2727

1965                      FILLMORE U.S.A.                      1990

**CLUB CELEBRATES 25th ANNIVERSARY**

Ask the oldtimers. Was there ever a Fillmore tournament without that wonderful west wind? That Sunday morning, a week before Labor Day, a brisk front line passed over the U.S.A. courts. High winds threatened to blow down the big canvas shelter. All hands turned to and hung onto the stout spars adding the necessary ballast. It was the only place to be when the rain followed. Forty-five minutes later, as if granted a reprieve, the weather cleared for the rest of the day - truly a gift in reparation for 25 years of wind. Maybe... Hey Ebert. Are you gonna tell us we have to wait fro another quarter century?

Sometimes, when real "A" pitchers are scarce, the next best guys are suddenly "A" material. That's O.K.. Then there's the matter of an extra \$5 entry fee. Well.. reluctantly, O.K.. But, then Wes Taylor says its for the Ralph Maylahn retirement fund - and it was!

In those instances a guy is usually entitled to a kiss. All I won was a 25yr. cap, (by picking a number from it.)

<u>CLASS A</u>		<u>CLASS B</u>	
Ralph Maylahn	62.2	Wes Taylor	47.5
Randy Rein	61.1	Elmer Bigfire	44.6
<u>CLASS C</u>		<u>CLASS D</u>	
Milt Larsen	37.5	Lyle Reuhle	29.2
Wally Michaels	35.3	Leo Zamzow	35.0
<u>CLASS E</u>		<u>CLASS F</u>	
Howard Selle	29.2	John Gomoll	27.8
Bob Damkot	31.0	Merlin Luedtke	32.1
<u>CLASS G</u>		<u>CLASS H</u>	
Chuck Moravec	23.6	John Abraham	22.0
Willard Smith	24.0	Fred Legate	22.8
<u>CLASS I</u>		<u>CLASS J</u>	
Gene Bartley	17.2	Mel Buchholz	15.2
Dan Legate	18.0	Kyle Crislip	16.8
<u>CLASS A WOMEN</u>		<u>CLASS B WOMEN</u>	
L. Sternberg	61.5	Joan Struebing	36.8
Cy Srenaski	62.5	Agnes Harbison	38.4
<u>CLASS A JUNIORS</u>		<u>CLASS B JUNIORS</u>	
Renee Sternberg	37.2	Penny Steinke	13.2
Pam Steinke	36.4	Chris Lovald	8.8

**LETTERS**

Here is our subscription to the Wisconsin Newsletter. This is to let your readers know that Jean & Bob Lindberg are now moved to the state of Wisconsin. I will join the St. Croix Valley Horseshoe League. I will still be a member of the St. Paul & Ramsey County Horseshoe Club. I know quite a few Wis. horseshoe pitchers and I will know more now. We will still be tournament director and finance chair people. [former club] This will be the 40th annual tourney.

We do have a bowling tournament for horseshoe pitchers. The date is March 9, 1991 at Maple Lanes in Fridley, MN, good payback. If interested please call or write me a line. I will be sending flyers in January.

Bob & Jean Lindberg  
Rt. 1 Box 374  
Star Prairie, WI 54026

Dear Sue,

Thanks for the "due" reminder, I don't want to miss your horseshoe news. I see a new name as your state champ, in the person of Randy Rein. Congratulations to him and all other winners. I see Jane Smith really means business. I'll be waiting to play Randy in Beloit or Eau Claire.

Personally I had a good year pitching, started in Eau Claire and ended in Stone Mountain, it sure was a nice feeling to be the World Intermediate Champ.

We had a real good state tourney also, Dale came through again, Bev Nathe beat Phyllis in the last game for the ladies crown.

Yours in Horseshoe

Len Lipovsky, Minneappolis, MN

EDITORS NOTE: Congratulations to you and Dale. It's always nice to hear from our friends in Minnesota.

**IMPORTANT**

Wisconsin has a new NHPA Game Related Items distributor, Cliff Troullier of Manitowoc. Look for his ad in this issue for all the information.

**HAPPY THANKSGIVING**

**PLATTEVILLE - F.D.L.**

Platteville, 22 miles from Dubuque, Iowa shares the same horseshoe weekend with Fond du Lac. The rains of '90 that have effected a slug of tournaments this season, altered both of these events. F.D.L. had to shut it all down for Sunday. Platteville had a 10-man "A" on the Sunday P.M. schedule which could go only four games before the rains claimed the courts for the balance of the day. Fond du Lac rescheduled for the Saturday following Labor Day.

This is F.D.L.'s last tournament before they host the "91 State". The club wants to cool it until the big one goes. That's a lone date for the Platteville gang.

There are enough courts in the city park of Platteville to also host the State. We counted five new courts plus the original eight, all with full concrete platforms. The new courts line up back to back with the original layout and there's room for more. Surprisingly with the courts end to end there is no distraction.

If the Platteville pitchers ever have the desire to hold the party at their place, it would do alot to promote the game in the southwest area of the state.

**PLATTEVILLE OPEN**

<u>CLASS A</u>		<u>CLASS B</u>	
John Udelhofen	68.7	Arnie Walton	50.0
Harry Price	63.7	Jim Haupt	50.2
<u>CLASS C</u>		<u>CLASS D</u>	
LaVern Edge	46.0	Ken Olson	40.8
Dick Hefel	47.1	Frank Dunn	43.1
<u>CLASS E</u>		<u>CLASS F</u>	
David Miller	32.2	Norm Beckius	35.4
John Bentz	34.2	Earl Simler	27.1
<u>CLASS G</u>		<u>CLASS H</u>	
Gene Long	22.8	Craig Novinski	26.0
Herb Theisen	21.1	Bob Novinski	25.7
<u>CLASS I</u>		<u>CLASS A WOMEN</u>	
Dale Griffith	14.8	Karen Hoff	52.0
Gary Baker	10.0	Sylvia Kaiser	38.8
<u>CLASS B WOMEN</u>		<u>CLASS A JUNIORS</u>	
Linda Althaus	29.2	Mark Mauthe	71.3
Carol Kitto	25.3	Jason Clark	41.3

**WINNEBAGO LAND OPEN**

<u>CLASS A</u>		<u>CLASS B</u>	
Chet Ogiba	59.7	Dick Engmann	46.5
Wally Srenaski	54.2	John Barden	45.7
<u>CLASS C</u>		<u>CLASS D</u>	
Curt Behrends	42.5	Carroll Boldt	35.2
Dennis Bach	38.9	Mal Barnitz	30.8
<u>CLASS E</u>		<u>CLASS F</u>	
C.L. Ollerman	38.1	John Wallendal	26.4
Ken Davison	36.0	Stan Scherer	31.0
<u>CLASS G</u>		<u>CLASS H</u>	
John Jankovich	24.6	Bill Floryance	34.5
Joel Bartley	23.9	Terry Sternberg	28.2
<u>CLASS I</u>		<u>CLASS J</u>	
John Quandt	23.9	Vic Rose	31.2
N. Strzyzewski	25.0	Ralph Schwartz	19.1
<u>CLASS K</u>		<u>CLASS L</u>	
Howard Selle	25.0	F. Averbeck	20.4
Don Navarette	17.5	Gene Bartley	18.0
<u>CLASS M</u>		<u>CLASS A WOMEN</u>	
Bob Mattson	13.3	Cy Srenaski	59.5
Wally Bass	7.5	Phyllis Davids	55.5
<u>CLASS B WOMEN</u>		<u>CLASS C WOMEN</u>	
Ann Opsteen	44.0	Jane Meier	30.7
Darlene Sabish	46.0	K. Illetschko	29.6
<u>CLASS D WOMEN</u>		<u>CLASS E WOMEN</u>	
Rita Bogel	32.0	Mary Scherer	16.6
Gloria Zittel	21.6	Chris Martin	15.8
<u>CLASS A JUNIORS</u>		<u>CLASS B JUNIORS</u>	
Heidi Sternberg	31.2	Josh Boegel	.8
Aaron Abel	24.5	Sarah Martin	.8

**TEAM WORLD 1991**

Team World '91 is set for Friday, April 26, Saturday, April 27, and Sunday, April 28 at Telfer Activity and Sports Center in Beloit. Once again the Beloit Horseshoe Club and the Team World Committee are working together to assemble another successful tournament. A goal was set at the first meeting in October to find sponsorship for additional prize money. A sponsorship for a corporation or an individual business would amount to \$200 plus apparel (hat, visor, sweat band, wrist band, shirt with players name, patch etc.) with their logo for a team of four players. Any one or more of the items mentioned may be used to identify their team. Sponsorships already acquired are Pepsi, Diamond F Corporation and Ramp Master.

If anyone has any information about a potential sponsor for this tournament write to me so we may contact them.

Susie Pritzlaff  
 W204 N1912 Goldendale Rd.  
 Germantown, WI 53022



**BELOIT/VFW/DOUBLES**

Doubles weekend, north and south, only here in Beloit its done a little differently

It started out as match partners by high and low percentages but some pitchers wanted to find their own guy or gal for the other end. A limit system was devised. Team entries were accepted as long as the total did not exceed 110%. Other single entries were assigned to class by precentage and then matched high and low. If you're willing there's a way.

By way of comparison with the V.F.W. affair, both pitch 40 shoes, per pitcher each game; for both its mark your own score; and class size varied from four to seven teams. Beloit had 78 pitchers; the V.F.W.88 The main difference is unrestricted team entry at the V.F.W. and the 110% limit in Beloit and the separate Women's class at the V.F.W.

Someday there may be some interaction between Earl Paulson of Beloit and Don Navarrete of Combined Locks. Both scheduled class A at 1:00 Saturday.

**RESULTS OF BELOIT DOUBLES SEPT 8-9**

<u>CLASS A</u>	Bob and Faith Jackson	4	1
	Marv Huffman & Jerry Schroeder	4	1
<u>CLASS B</u>	Tony Scrima & Wayne Fry	5	1
	Jim Haupt & George Kuffer	5	1
<u>CLASS C</u>	Harold Laws & Larry McCutcheon	4	1
	Norm Beckius & Rich Conrad	4	1
<u>CLASS D</u>	Terry and Dale Lokken	6	0
	Ken Beebe & Duane Woodard	5	1
<u>CLASS E</u>	Judy and Tracy Phoenix	5	1
	Georgia Beebe & Bob Bird	4	2
<u>CLASS F</u>	Kip Gusner & Bob Sympon	4	1

**V.F.W. DOUBLES RESULTS**

Are you kidding me? That was so long ago all the original result sheets are lost. If anyone still has a copy, mail it and we'll run the top averages next time.

**JR. SCHOLARSHIP FUND**

On behalf of the Jr. Scholarship Fund I would like to thank everyone for their support this season. We started out slow this year compared to last year. The bad weather almost every weekend at the tournaments was the big factor. It kept attendance down which made it harder to raise money for our scholarship. By the end of the summer season we came out way ahead, thanks to the Eau Claire Club who donated \$450 at the State Tournament. The Eau Claire Club has always shown great support to the Scholarship Fund.

I was also happy to see the junior girls doing some of our 50-50 raffles at the State Tournament. It's nice to have the juniors help out and I think the girls had a good time doing it. That's what horseshoes is all about, having a good time and meeting a lot of nice people.

As of October 31, 1990 we have \$6,766.18 in our savings with \$2,300 out in liabilities.

I want to wish everyone a happy holiday season and dream lots of ringers over the winter season. Thanks to everyone for a good season.

Lorraine Sternberg  
Coordinator



the  
national  
horseshoe pitchers  
association

**Game Related Items**

WISCONSIN SUB DISTRIBUTOR

**CLIFF TROULLIER**

3126 WAGON WHEEL ROAD  
MANITOWOC, WI 54220

(414) 682-3197

**BELOIT\*JANESVILLE OPEN**

The enterprising Beloit Club hosted the first mid-summer event there taking the date formerly used by the Janesville Moose. Hence the name - Beloit\*Janesville.

Weather was nice on Saturday but Sunday began with rain delaying the start one-half an hour.

In the fourth game of "A" competition, Ralph Maylahn pitched a near Perfect game of 47 ringers for fifty shoes (94%) against Dan Bloom. Bloom had 32 ringers (64%) and scored only three points; final score 49-3 Maylahn went on to win the class undefeated with an average of 70%.

Lorraine Sternberg, in women's class "A" pitched a sizzling 64.7 but missed first place due to the 90% handicap.

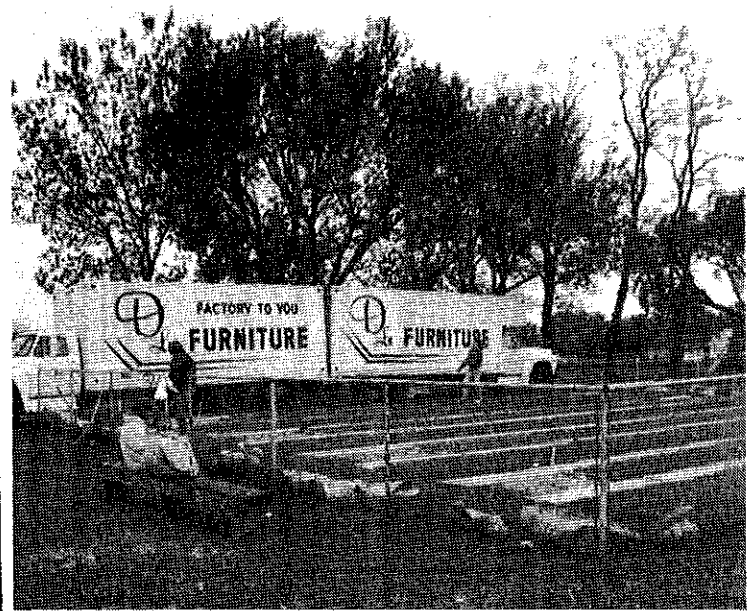

I would call this a great wind breaker! This is how Achie Johnson of Brothertown took care of the wind problem at his tournament.

**RESULTS OF BELOIT\*JANESVILLE OPEN AUGUST 11 & 12, 1990**

<b>CLASS A</b>	<b>CLASS B</b>	<b>Class I</b>	<b>CLASS J</b>
Ralph Maylahn 70.0	Lloyd Johnson 48.2	Jeff Mauthe 28.6	Art Heizler 23.9
Norm Mauthe 60.3	Jim Haupt 50.0	Rex Harper 26.4	Walt Houck 18.2
Carl Turman 63.4	Tony Scrima 49.4	George Kuffer 20.0	D. Goldsmith 22.1
Don Goldsmith 50.3	Lavern Edge 40.0	C. Becorest 23.9	J. Severson 18.9
Mary Huffman 55.4	Dennis Simler 41.7	Bud Hammer 18.9	Jerome Weis 19.6
Dan Bloom 52.0	Fred Ash 37.7	Wayne Fry 16.8	Al Schliem 11.7
Sid Anderson 47.1	Gerald Weikert 36.5	P. Prestidge 13.6	Stan Leuty 16.7
Bun Carley 38.9	Pacer	Tom Bird 17.9	Richard Waugh 6.7
<b>CLASS C</b>	<b>CLASS D</b>	<b>CLASS K</b>	Junior Boys
Dave Prestidge 44.6	Terry Lokken 38.6	Bob Bird 18.6	Mark Mauthe 54.7
Bob Traber 37.9	Dan Thompson 35.7	L. Woodward 8.9	David Carley 33.1
L. Fettes 38.9	Paul Federer 35.4	Kip Gusner 14.3	J. Goldsmith 28.8
Bob Jackson 34.3	Ron Ramquist 26.8	Vie Paulson 12.1	J. Severson 14.1
D. Klippstein 32.1	Tom Leair 31.8	M. Christianson 7.5	Dan Fry 5.0
Earl Paulson 34.3	Bud Renley 30.7	Bruce Schoen 8.2	
Leonard Mauthe 32.5	Paul Breen 27.9	Tobi Cagnoni 4.6	<b>Class A Women</b>
John Thompson 23.6	C. Hermansen 25.7	R. Thompson 2.5	Lynda Turner 32.7
<b>CLASS E</b>	<b>CLASS F</b>	Junior Girls	L. Sternberg 64.7
John Reuter III 36.7	Russ Burns 30.4	Pam Steinke 36.3	C. McFarlane 43.3
Norm Beckius 27.8	Orville Baker 25.0	Heidi Sternberg 21.3	P. Woodward 24.4
Rich Conrad 28.5	D. Jaglowski 26.1	Penny Steinke 19.1	Faith Jackson 60.8
Jerry Snyder 27.8	Clarence Baker 26.1	Heather	Karen Hoff 43.3
D. Jaglowski 18.5	Ken Beebe 24.3	Sternberg 16.9	Lori Simler 42.2
J. Reuter Jr. 27.5	Terry Sternberg 22.3		Judy Phoenix 31.9
Harold Laws 15.3	Robert Ertz 21.8		R. Reuter 35.2
Myron Paulson 19.6	J. Klevgaard 17.5		
<b>CLASS G</b>	<b>CLASS H</b>	<b>CLASS B WOMEN</b>	
Ron Knutson 32.5	Harry Schwabe 31.4	Judy Phoenix 27.5	
Ed Googan 29.6	E. Haakinson 22.5	Barb Ramquist 20.3	
Pete Rockers 25.0	Paul Neumann 20.3	Carol Brown 6.7	
Dale Lokken 30.3	Bill Nehls 16.1	Shirley Yates 6.7	
Ken Lovaas 29.2	Ed Thomas 21.4	Barb Behling 12.1	
Earl Simler 18.9	Verne Kennedy 15.7	Bernie Lokken 11.7	
D. Woodward 17.8	Gary Schwabe 22.5	R. Podschweit 6.4	
Tom Steinke 17.1	Jim Bird 13.9		

# TOURNAMENT AVERAGES

## MEN

MEN	CITY	TOP-3 #T YEAR BEST			NAME	CITY	TOP-3 #T YEAR BEST				
		90	90	90			90	90	90		
KANGAS, DON	WEST ALLIS	68.63	10	63.17	70.00	GAGE, CLAYTON	MILLTOWN	43.64	4	42.45	47.14
MAYLAHN, RALPH	GENESEE DEPOT	66.73	10	61.91	66.80	TRABER, BOB	CEDARBURG	43.54	18	35.66	47.43
REPINSKI, BRIAN	FLOVER	66.17	12	59.89	67.70	SAMUELSON, LEO	WEBSTER	43.43	1	43.43	43.43
REIN, RANDY	MOSINEE	66.07	14	59.74	67.60	TYLER, TOBY	MADISON	43.40	1	43.40	43.40
UDELHOFEN, JOHN	PLATTEVILLE	63.98	4	61.48	67.14	JOHNSTON, NATE	JANESVILLE	42.97	5	37.90	46.00
STEVENS, MARK	MARENGO	63.31	4	62.93	64.57	KUBLY, FELIX	WATERTOWN	42.67	4	41.77	43.40
POUTANEN, ROGER	WAUSAU	62.96	10	55.26	64.29	RENLEY, NDRV	BELOIT	42.54	5	37.11	46.60
QBIBA, CHET	MOSINEE	62.79	10	52.87	64.00	BLOEMERS, JIM	FOND DU LAC	42.46	5	39.89	44.57
ANDERSON, SID	JANESVILLE	62.39	10	56.88	62.60	BOGENSCHNEIDER, GLENN	KENOSHA	42.45	2	42.45	46.00
HUFFMAN, MARVIN	BRODHEAD	62.10	8	57.19	62.60	SCHORBAHN, DAVID	INDEPENDENCE	42.43	3	42.43	46.29
WIEGERT, STEVE	GREEN BAY	60.73	5	58.24	63.10	PAULSON, MICHAEL	EAU CLAIRE	42.43	1	41.43	41.43
MAUTHE, NORM	PLATTEVILLE	60.49	9	55.11	64.57	KNIPPEL, WARREN	WAUKESHA	42.33	9	36.29	43.20
HOSTRUP, DON	FREDRICK	58.60	6	55.83	60.95	KITTI, CHRIS	WISCONSIN RAPIDS	42.27	8	37.43	44.00
JOPPE, CARL	GREEN BAY	58.40	4	56.90	60.10	DAVISON, KEN	MENOMONEE FALLS	42.03	9	38.75	42.90
BARBER, LARRY	RHINELANDER	57.38	10	53.91	60.60	LARSEN, MILT	WAUKESHA	41.80	5	39.10	43.20
CARLEY, BERNARD	EDGERTON	56.18	9	50.03	58.90	SORENSEN, MERWYN	DEPERE	41.70	4	40.25	42.90
SCRIMA, TONY	WAUKESHA	55.55	18	45.84	56.90	DOHM, LAVERNE	BELLEVILLE	41.58	4	39.04	43.10
PRITZLAFF, RICK	OAK CREEK	55.30	2	55.30	56.60	MAUTHE, LEONARD	CUBA CITY	41.45	5	40.21	43.14
BROWER, RICHARD	BURLINGTON	55.05	7	47.58	58.00	KOEHN, CHUCK	EAGLE	41.31	6	37.04	43.33
BLOOM, DAN	JANESVILLE	54.68	6	51.95	56.00	KENT, LOWELL	MONDOVI	41.28	6	38.86	43.33
ANDERSON, KENT	EAU CLAIRE	54.67	5	51.13	60.86	BOTTLEMY, GREG	OWEN	41.26	3	41.26	43.20
BENSINGER, LOU	SALEM	53.90	7	49.28	55.10	POQUETTE, JIM	RICHFIELD	41.20	1	41.20	41.20
SCHRAM, GUS	RINGLE	53.57	10	48.08	56.60	SECORD, JEFF	FOND DU LAC	40.99	3	40.99	44.90
LONNING, AL	EAU CLAIRE	53.36	5	51.17	55.24	OLSON, KEN	PLATTEVILLE	40.75	6	36.42	42.85
COMERO, ROGER	COCHRANE	52.74	3	52.74	55.43	GUETZKE, MARV	GERMANTOWN	40.60	5	36.72	44.40
JAKEL, VINCE	SPENCER	52.48	6	49.12	54.00	MUHLNBECK, RICK	BRISTOL	40.35	2	40.35	41.60
GOLDSMITH, DON	JANESVILLE	52.48	5	49.71	54.00	GREGORICH, BOB	SPENCER	40.23	3	40.23	44.29
SRENASKI, WALLY	GREEN BAY	51.99	7	46.84	53.70	GAETZ, TONY	STEVENS POINT	40.21	4	39.43	45.42
WIEGERT, MIKE	WAUSAU	51.33	7	48.11	52.30	BESTUL, CURT	EAU CLAIRE	39.96	9	36.35	40.95
HAUPT, JIM	MILWAUKEE	51.25	18	44.81	52.86	KRANSKI, MARK	CUSTER	39.60	1	39.60	39.60
BESTUL, HAROLD	ROSHOLT	51.20	6	47.88	54.40	ANDERSON, ROBERT C.	WAUNAKEE	39.53	3	39.53	44.57
VOLZ, JERRY	REEDSBURG	50.91	9	46.82	53.71	JAROSH, BOB	MANITOWOC	39.40	2	39.40	41.40
BUDELIER, GENE	STEVENS POINT	50.47	4	49.12	53.60	RUNAAS, BOB	ORFORDVILLE	39.40	1	39.40	39.40
SCHAAF, BILL	CHETEK	50.38	9	45.45	52.00	BEHRENS, CURTIS	MANITOWOC	39.20	2	39.20	44.00
MAULE, TIM	INDEPENDENCE	50.28	3	50.28	53.80	TOPPER JR, WALLY	EAU CLAIRE	39.09	2	39.09	46.46
HANSEN, RICHARD	FRANKSVILLE	49.70	7	45.63	53.60	LARSON, RUDY	RIVER FALLS	38.89	5	34.23	40.95
MASON, GENE	APPLETON	49.63	3	49.63	50.60	SEMINGSON, MERRILL	ELK MOUND	38.86	6	34.06	40.00
JACKSON, BOB	BARABDO	49.33	19	43.86	50.00	MARTHALER, RALPH	MEDFORD	38.70	4	36.38	41.60
KUEN, NORM	KNOWLES	49.15	3	49.15	52.80	LOKKEN, TERRY	BELOIT	38.55	8	34.57	40.86
LAZAR, LEONARD	HAWKINS	49.14	1	49.14	49.14	MODL, TOM	EAU CLAIRE	38.45	2	38.45	39.71
WEIKERT, GERALD	MARSHALL	48.93	9	44.68	50.40	WIEGERT, EARL	KAUKAUNA	38.40	2	38.40	41.10
UHL, LEON	SHEBOYGAN	48.43	2	48.43	54.00	KIESER, DENNIS	MENOMONIE	38.38	2	38.38	39.14
STITTLEBURG, DON	REEDSBURG	47.91	4	47.36	51.42	THOMPSON, VERNE	WONEWOC	38.34	4	35.36	39.71
JAEBER, KEN	NEW LONDON	47.57	12	40.38	48.00	BROWNELL, RON	MONDOVI	38.14	3	38.14	39.52
NORDLEE, JERRY	JANESVILLE	47.23	6	43.63	51.70	RICHARD, LAVERNE	HAZEL GREEN	38.11	3	38.11	40.90
WESSLEY, OTIS	ONEIDA	46.83	4	45.40	49.70	CHRISTOPLIS, CHARLIE	SHEBOYGAN	37.72	5	35.91	42.00
EDGE, LA VERNE	PLATTEVILLE	46.69	6	40.23	46.90	HEINECK, DAVID	WISCONSIN RAPIDS	37.68	8	34.31	39.43
JOHNSON, LLOYD	KENOSHA	46.53	4	45.70	48.90	GOSSEN, JERRY	DEPERE	37.57	5	34.24	42.80
BARDEN, JOHN	WAUNAKEE	45.96	4	44.76	48.20	PAULSON, EARL	BELOIT	37.44	8	33.05	38.33
YTTRI, RON	JANESVILLE	45.62	7	38.02	48.90	BACH, DENNIS	DORCHESTER	37.32	6	32.61	41.10
TROULLIER, CLIFF	MANITOWOC	45.20	9	40.83	45.20	CUTTS, TOM	JANESVILLE	37.30	8	33.25	39.40
AMBUEHL, DENNIS	OCNONOWOC	44.86	7	39.31	46.57	GULLINGSRUD, RALPH	ELEVA	37.19	5	33.57	42.38
VANDERHEI, WAYNE	WAUWATOSA	44.57	7	38.64	49.40	SCHLICHER, KEITH	FOND DU LAC	37.14	2	37.14	38.00
GAETZ, DAVID	FLOVER	44.30	6	37.80	47.60	STRUEBING, MIKE	CAMPBELLSPORT	37.14	3	37.14	42.00
VAN SWOL, JACK	UNION GROVE	44.30	1	44.30	44.30	JANKOVICH, JOHN	STEVENS POINT	37.13	5	32.84	38.60
BILLEN, RAY	KENOSHA	44.10	1	44.10	44.10	KALLSTROM, BOB	ARKANSAW	37.10	4	34.11	39.71
TAYLOR, WES	WEST BEND	43.68	5	41.86	46.80	HERMANSEN, CHET	MADISON	36.73	5	32.80	41.40

NAME	CITY	TOP-3 #T	YEAR	BEST
		90	90	90
BARNITZ, MAL	WISCONSIN RAPIDS	36.71	4	35.46 38.80
SECORD, JOHN	FOND DU LAC	36.70	4	35.62 39.20
PHELPS, BURT	BURLINGTON	36.67	3	36.67 40.40
MCDONALD, MIKE	UNION GROVE	36.30	2	36.30 40.00
ROHDE, TED	LA CROSSE	36.22	6	31.53 40.95
BECKIUS, NORM	BELOIT	36.20	10	29.56 40.00
HANSEN, MICHAEL	TOMAHAWK	36.11	3	36.11 37.14
JUEDES, ROGER	BROKAW	36.03	9	29.60 38.00
FEDERER, PAUL	SUN PRAIRIE	36.01	5	32.99 37.90
BROMOWSKI, GERALD	ODONOMOUC	35.94	5	33.98 37.70
RUPNO, EDWIN	FREMONT	35.61	3	35.61 39.40
FIRKUS, MARTIN	PLOVER	35.60	4	34.45 37.20
LOGSDON, BERT	MENOMONIE	35.43	1	35.43 35.43
HILDEBRAND, BILL	ROSHOLT	35.10	7	30.45 35.70
ZANZOW, LEO	FOND DU LAC	35.07	3	35.07 37.50
CLARK, NORM	LUCK	35.04	3	35.04 37.00
JANCOSKI, BENNIS	ST. FRANCIS	34.90	7	33.66 36.70
ECKSTROM, GEORGE	GILMAN	34.77	5	33.12 37.40
WIPPERFURTH, LEROY	WAUNAKEE	34.70	2	34.70 35.40
STEVENS, STEVE	MARENGO	34.67	4	32.29 39.70
LEAIR, TOM	GENESSE DEPOT	34.67	4	32.25 43.20
CHRISTOPHERSON, MARTY	BURLINGTON	34.60	2	34.60 37.90
BURNS, RUSS	JANESVILLE	34.11	6	30.45 37.14
CONE, MIKE	BARABOD	34.02	2	34.02 36.80
REUTER III, JOHN	PLATTEVILLE	33.88	2	33.88 36.90
CONRAD, RICHARD	PEWAUKEE	33.87	8	27.56 36.40
HEINECK, DALE	WISCONSIN RAPIDS	33.73	8	25.81 35.70
WELLER, RICK	WISCONSIN DELLS	33.67	3	33.67 39.60
BURMEISTER, DON	BROWN DEER	33.66	7	28.97 34.30
STRUEBING, ROB	CAMPBELLSPORT	33.48	6	31.64 34.20
STADLER, GEORGE	THREE LAKES	33.45	2	33.45 34.40
SMITH, PAT	ODONOMOUC	33.42	3	33.42 36.85
STERNBERG, TERRY	RICHFIELD	33.15	11	27.02 35.36
RICHARDSON, ED	PLATTEVILLE	33.10	2	33.10 35.40
FLORYANCE, BILL	WISCONSIN RAPIDS	33.03	6	32.27 33.90
LILA, CLIFF	STEVENS POINT	32.90	7	31.12 34.60
LOVALD, JAMES (RED)	MUSKEGO	32.77	3	32.77 35.70
MCCUTCHEON, LARRY	PEWAUKEE	32.76	10	26.42 34.57
HANSEN, CHUCK	UNION GROVE	32.70	3	32.70 41.70
OLLERMAN, CL	FOND DU LAC	32.42	4	29.67 36.40
JOHNSON, ALFRED	EAU CLAIRE	32.38	3	32.38 40.57
HERMAN, CHUCK	EAGLE	32.33	6	27.83 33.90
WICKERSHIEM, GREG	KENOSHA	32.30	3	32.30 34.40
FRITZLAFF, RON	GERMANTOWN	32.30	1	32.30 32.30
LAWS, HAROLD	BELOIT	32.24	10	27.62 33.71
DANIELSON, LARRY	ROBERTS	32.22	2	32.22 35.00
RUEHLE, LYLE	FRANKLIN	32.11	2	32.11 33.21
BREKKE, KEVIN	STEVENS POINT	32.10	6	26.45 34.00
SABISH SR, RON	CAMPBELLSPORT	32.03	4	30.54 33.90
MILLER, DAVID	WAUNAKEE	31.99	2	31.99 35.70
BENTZ, JOHN	PLATTEVILLE	31.60	1	31.60 31.60
PIONKE, JOHN	STEVENS POINT	31.30	2	31.30 35.00
RAMQUIST, RON	BELOIT	31.25	3	31.25 36.86
BROPHY, JOHN	GALESVILLE	31.21	3	31.21 32.00
WRUCKE, ROYCE	HORIZON	31.15	2	31.15 32.00
SCHOMMER, RAY	COMBINED LOCKS	31.10	1	31.10 31.10
HOFFMAN, LARRY	CHIPPEWA FALLS	31.09	2	31.09 31.71

NAME	CITY	TOP-3 #T	YEAR	BEST
		90	90	90
PATTON, HAROLD	WEST BEND	30.88	2	30.88 32.90
SMITH, BUTCH	POYSIPPI	30.73	3	30.73 40.30
LENDOSKY, DAVID	ST. CROIX FALLS	30.68	2	30.68 33.85
PIVINSKI, WALTER	WISCONSIN RAPIDS	30.40	1	30.40 30.40
BEEBE JR, KEN	BELOIT	30.30	3	30.30 41.80
KUHNERT, BUD	FALL CREEK	30.28	3	30.28 33.43
KENT, LYLE	RACINE	30.23	6	26.65 30.70
BAKER, ORVILLE	PLATTEVILLE	30.10	6	26.36 30.90
REUTER JR, JOHN	PLATTEVILLE	30.10	3	30.10 38.60
HEINECK, EARL	WISCONSIN RAPIDS	30.08	7	28.03 30.70
SELLE, HOWARD	ELM GROVE	29.93	4	28.88 31.50
VAN DUSER, JIM	WISCONSIN RAPIDS	29.80	5	26.53 31.10
LOOK, FRANK	OAK CREEK	29.77	4	28.82 30.70
MARTIN, DAVE	JANESVILLE	29.72	4	27.54 30.60
WENDORF, HAROLD	GLENBEULAH	29.66	3	29.66 33.93
JEVNE, KEN	EAU CLAIRE	29.54	2	29.54 34.80
ROBERTS, LYLE	TOMAHAWK	29.50	1	29.50 29.50
KABELLA, BOB	GREENFIELD	29.08	2	29.08 32.86
KAMPS, JERRY	COMBINED LOCKS	28.95	2	28.95 35.00
JAGLOWSKI, DANIEL	WAUKESHA	28.61	7	25.91 29.40
OKON, SAL	MAYVILLE	28.60	1	28.60 28.60
JOHNSON, GREG	HAWKINS	27.58	3	27.58 31.14
KMIECIAK, RON	OAK CREEK	27.54	3	27.54 31.10
QUIMBY, CARL	BELOIT	27.48	4	25.61 29.14
THOMAS, BILL	EAU CLAIRE	27.45	2	27.45 29.40
MATEY, BILL	APPLETON	27.43	6	26.50 30.40
HAZEN, DE WAYNE	EAU CLAIRE	27.39	3	27.39 28.57
SABISH JR, RON	CAMPBELLSPORT	27.37	3	27.37 31.60
BLOEDORN, GARY	FOND DU LAC	27.12	5	25.07 28.90
MARTIN, STIRLING	JANESVILLE	27.10	5	22.51 29.10
GOMOLL, JOHN	WATERTOWN	26.88	3	26.88 29.64
McLINN, BRUCE	CLINTON	26.80	1	26.80 26.80
POLUM, RICHARD	STEVENS POINT	26.77	3	26.77 29.60
ANDERSON, BOB	EAU CLAIRE	26.76	1	24.85 24.85
HOFF, JIM	EAU CLAIRE	26.70	2	26.70 31.90
STRZYZEWSKI, NORBERT	MANITOWOC	26.50	4	22.95 29.20
BOEBEL, JOHN	KEWASKUM	26.49	5	23.57 29.30
LOKKEN, DALE	BELOIT	26.46	3	26.46 30.57
HANSEN, RANDY	EAU CLAIRE	26.40	1	26.40 26.40
QUANDT, JOHN	SURING	26.37	5	23.42 29.00
WEIS, JEROME	JANESVILLE	26.33	8	20.01 29.00
LUDWIG, MERLIN	MEDFORD	26.33	4	24.25 28.20
NEHLS, BILL	BELOIT	26.18	4	24.79 31.94
DROSTA, GENE	WISCONSIN RAPIDS	26.00	3	26.00 32.00
PICHLER, RICHARD	MONDOVI	25.80	2	25.80 29.71
DAMKOT, BOB	SHEBOYGAN	25.71	5	24.19 27.14
BARTLEY, TIM	KEWASKUM	25.46	5	22.05 27.10
AUMANN, BOB	BREENDALE	25.36	2	25.36 30.71
DAVID, DAN	AUBURNDALE	25.23	4	23.82 31.10
EBERT, DAN	FILLMORE	25.16	2	25.16 27.50
ERB, MIKE	HELENVILLE	25.11	2	25.11 27.00
GENKE, GIL	MOUNTAIN	25.00	2	25.00 28.00
FRAHM, MIKE	RINGLE	25.00	1	25.00 25.00
BARTLEY, JOEL	WEST BEND	24.93	5	24.34 26.57
ZEISSE, HANK	FRANKLIN	24.90	11	22.61 27.10
STRAND, WILLIAM	MENOMONIE	24.80	1	24.80 24.80
FRANZEN, WAYNE	FRANKLIN	24.77	6	22.73 25.40



NAME	CITY	TOP-3 #T YEAR BEST		
		90	90	90
GILLES, DICK	STANLEY	24.70	3	24.70 33.90
REHM, ROBERT	EAU CLAIRE	24.62	1	20.80 20.80
NEUMANN, PAUL	CONOMOC	24.53	7	22.24 25.30
SMITH, WILLARD	OSHKOSH	24.17	6	22.34 26.00
SCHULTZ, ROGER	MARSHFIELD	23.87	2	23.87 24.60
OLSON, RON	BOYCEVILLE	23.71	1	23.71 23.71
COOK, MEL	STRATFORD	23.33	3	23.33 27.20
NOVINSKI, GRAIG	MINERAL POINT	23.29	2	23.29 26.57
HEILGENDORF, JEFF	MILWAUKEE	23.23	3	23.17 23.60
RIEL, JIM	WAUPUN	23.23	2	23.23 24.86
MEYER, LEROY	APPLETON	23.07	5	19.92 27.50
WOODARD, DUANE	BELOIT	22.97	3	22.97 28.90
McPHAIL, CHARLES	PLATTEVILLE	22.86	2	22.86 24.30
BALLWANTZ, ED	N.FOND DU LAC	22.82	3	22.82 29.60
MEISTAD, LEN	RACINE	22.47	10	16.12 25.70
KUFFER, GEORGE	MILTON	22.40	5	19.66 27.10
BOTTLEMY, WARREN	OWEN	22.40	2	22.40 23.40
LOVAAS, KEN	BELOIT	22.40	2	22.40 26.00
RICHASON, NELSON	GALESVILLE	22.33	3	21.00 24.00
STEINKE, TOM	WAUKESHA	22.17	7	20.05 22.80
WALLENDAL, JOHN	WAUPUN	22.10	1	22.10 22.10
BIRD, JIM	BELOIT	22.00	3	22.00 27.10
MAUTHE, JEFF	PLATTEVILLE	21.96	3	21.96 27.10
DONAR, RON	CUBA CITY	21.94	2	21.94 24.28
MACKAY, DICK	GERMANTOWN	21.93	6	18.53 24.00
ZEPPLIN, RON	STRATFORD	21.90	2	21.90 22.00
BIRD, TOM	BELOIT	21.80	2	21.80 27.50
HERMANN, JAN	STEVENS POINT	21.80	2	21.80 24.00
HANNEMAN, WILLIAM	WISCONSIN RAPIDS	21.78	3	21.78 28.60
MASSIE, SOMER	CHETEK	21.70	2	21.70 22.40
HANSON, HERB	ROSHOLT	21.60	1	21.60 21.60
REINKE, JOE	MONTELLO	21.10	1	21.10 21.10
RUZIC, IVAN	WILLARD	20.75	2	20.75 23.20
DAVIS, AL	JANESVILLE	20.69	6	17.21 26.90
COUGHLIN, JAMES	WATERTOWN	20.43	3	20.43 26.60
NICHOLAS, ROY	BROOKFIELD	20.40	1	20.40 20.40
JAKEL, JAMES	SCHOFIELD	20.33	1	20.33 20.33
MATTSON, BOB	MENOMONEE FALLS	20.13	7	16.63 24.00
MORAVEC, CHARLES	MEQUON	20.12	4	19.19 20.36
ERB, ROBERT	CUDAHY	20.12	5	19.12 22.10
CROOK, NORMAN	EAU CLAIRE	20.05	2	20.05 24.50
PAULSON, MYRON	BELOIT	19.99	3	19.99 29.06
DAVIDS, DON	DEPERE	19.20	2	19.20 24.00
WALLER, ART	DEFORREST	19.20	1	19.20 19.20
BELL, GUS	MONDOVI	19.00	2	19.00 22.86
SCHDENER, DICK	FOND DU LAC	18.50	4	17.77 21.20
THEISEN, HERB	WEST BEND	18.47	3	18.47 21.07
WEGNER, KARL	MILWAUKEE	18.10	4	16.47 20.00
JASHINSKY, JOHN	MENOMONEE FALLS	17.93	3	17.93 21.20
FLESCHE, LAVERNE	PLATTEVILLE	17.71	2	17.71 18.00
McGOWAN, AL	MILWAUKEE	17.05	2	17.05 20.90
JOHNSON, ARCHIE	BROTHERTOWN	16.80	1	16.80 16.80
DONAR, JERRY	CUBA CITY	16.70	3	16.70 18.80
HORN, RICK	EAGLE	16.67	3	16.67 19.60
GAETZ, JAMES	STEVENS POINT	16.55	2	16.55 18.70
DOHRWARDT, FRANK	LOMIRA	15.50	2	15.50 20.00
BACH, PAUL	DORCHESTER	15.35	2	15.35 17.90

NAME	CITY	TOP-3 #T YEAR BEST		
		90	90	90
BARTLEY, STEVE	NEOSHA	14.93	4	13.62 19.60
PIPP, WALTER	EAGLE	14.55	2	14.55 18.30
HEILGENDORF, KURT	GERMANTOWN	14.50	3	14.50 19.30
LUCAS, ELI	EAU CLAIRE	14.40	1	14.40 14.40
SATONICA, WAYNE	OWEN	13.89	3	13.89 15.00
SCHLIEM, AL	BELOIT	13.07	5	12.20 14.20
ZEISSE, RALPH	CALEDONIA	12.83	4	11.60 16.60
HAMANN, REX	MILWAUKEE	12.70	1	8.70 8.70
NOVINSKI, CURT	MINERAL POINT	12.22	2	12.22 14.85
BAAS, WALLY	MENOMONEE FALLS	12.00	4	10.32 13.20
SCHWANKE, MYRON	MILTON	11.79	2	11.79 11.90
UNZ, LARRY	MUKWONAGO	11.63	6	10.87 11.80
GILBERTSON, CARL	HIGHLAND	11.10	1	11.10 11.10
MEYER, DALE	ELKHORN	10.70	1	10.70 10.70
PAULSON, VIC	BELOIT	9.60	2	9.60 10.00
DOUGLAS, ROGER	EAU CLAIRE	7.85	2	7.85 9.20
KRALOVEC, TOM	EAU CLAIRE	6.50	2	6.50 8.00
JAKEL, JEFF	SPENCER	3.60	1	3.60 3.60
LARSON, ROGER	EAU CLAIRE	2.65	2	2.65 2.80
MARES, CLARENCE	EAU CLAIRE	2.00	1	2.00 2.00
ROSENRETER, JAMES	EAU CLAIRE	.90	2	.90 1.00

## JUNIORS

NAME	CITY	TOP3 #T YEAR BEST		
		89	89	89
MAUTHE, MARK	PLATTEVILLE	63.00	8	57.12 65.00
JAEGER JR, KEN	NEW LONDON	61.27	3	61.27 62.70
GOLDSMITH, JASON	JANESVILLE	48.18	7	43.31 53.20
POPPE, RICK	BENOIT	37.40	1	37.40 37.40
LIETZAU, SCOTT	GERMANTOWN	36.40	1	36.40 36.40
CARLEY, DAVID	EDGERTON	32.61	8	27.48 37.70
TOPPER, GREG	ELEVA	31.58	2	31.58 32.86
TOPPER, JUSTIN	MONDOVI	26.05	2	26.05 27.60
TOPPER, CHARLIE	MONDOVI	24.90	2	24.90 26.50
DONAGUE, MIKE	ST CROIX	24.28	1	24.28 24.28
BERNETT, STUART	FRANKSVILLE	23.00	3	23.00 25.60
HANSEN, DAVID	FRANKSVILLE	22.63	3	22.63 26.80
VOLZ, GARY	REEDSBURG	16.10	3	16.10 18.00
TOPPER, ADAM	ELEVA	13.90	2	13.90 14.50
VOLZ, CHAD	REEDSBURG	11.50	2	11.50 12.00
CHRISTENSEN, TOM	DRESSER	8.93	1	8.92 8.92
TOPPER, RANDY	ELEVA	4.60	1	4.60 4.60

AUGUST 1, 1989--JULY 31, 1990

NAME	CITY	JR GIRLS		
		TOP3	#	YEAR BEST
STEINKE, PAM	WAUKESHA	41.33	8	30.61 45.20
STERNBERG, RENEE	RICHFIELD	34.47	5	30.52 40.80
UTZIS, TRACY	JANESVILLE	24.00	2	20.35 24.00
STERNBERG, HEIDI	RICHFIELD	18.57	10	11.36 24.70
SABISH, TERRI	CAMPBELLSPORT	12.50	1	12.50 12.50
STERNBERG, HEATHER	RICHFIELD	11.47	10	6.61 12.90
STEINKE, PENNY	WAUKESHA	11.00	6	8.87 11.30
VOLGREN, KARI	BALSAM LAKE	6.78	1	6.78 6.78
DONAGHUE, JEN	ST CROIX	5.00	1	5.00 5.00
MARTIN, SARAH	FOND DU LAC	4.50	1	4.50 4.50
MIELKE, HOLLY	FOND DU LAC	1.50	1	1.50 1.50

# WOMEN

NAME	CITY	TOP 3 #T YEAR BEST		
		89	89	89
SMITH, JANE	BALSAM LAKE	71.90	6	68.17 76.00
BESTUL, DEBBY	EAU CLAIRE	63.18	8	55.77 64.57
McKINNEY, EDITH	LUCK	61.34	6	55.87 63.40
JACKSON, FAITH	BARABOO	59.26	16	50.69 60.57
STERNBERG, LORRAINE	RICHFIELD	59.08	10	49.94 60.60
GUETZKE, JOAN	GERMANTOWN	57.68	6	52.01 58.80
MEISTAD, GERRI	KACINE	56.80	10	50.53 58.00
SRENASKI, CY	GREEN BAY	56.49	8	51.85 62.00
LILA, GLADIE	STEVENS POINT	53.80	8	51.14 55.20
HOFF, KAREN	JANESVILLE	53.19	6	49.59 57.71
DAVIDS, PHYLLIS	DEPERE	51.67	3	51.67 57.70
BALLWANZ, SHIRLEY	N FOND DU LAC	51.28	4	49.68 52.40
HELENE, SUZANNE	WEBSTER	49.93	3	49.93 50.80
GOSHAW, EV	EAU CLAIRE	49.82	7	45.19 50.90
KAISER, SYLVIA	FREDERIC	48.13	5	42.36 50.00
McFARLANE, CARLA	WIND LAKE	47.31	9	42.69 47.62
DAVID, SYLVIA	AUBURNDALE	47.03	4	46.27 48.29
HOSTRUP, IDA	FREDERIC	43.54	6	41.53 43.81
TROULLIER, ELAINE	MANITOWOC	42.70	9	38.71 46.00
DAVISON, SHARI	CENTURIA	42.50	2	42.50 42.80
HANSEN, CLARETTA	CENTURIA	41.84	5	39.08 44.40
OPSTEEN, ANN	COMBINED LOCKS	41.23	4	39.20 46.80
VOLD, NINA	CENTURIA	37.73	3	37.73 39.40
TURNER, LYNDA	DELAVAN	36.69	4	35.99 39.67
COOK, SONIA	STRATFORD	35.39	3	35.39 36.57
SMITH, GLORIA	FREDERIC	35.27	4	32.80 40.00
REED, GRACIE	BALSAM LAKE	34.50	1	34.50 34.50
KOLFIN, CATHY	BIG BEND	33.80	5	32.38 34.20
DIETZEL, SALLY	DICKEYVILLE	33.53	4	32.40 36.00
BEEBE, GEORGIA	BELOIT	33.10	3	33.10 38.30
HARMS, ANNA	ELEVA	32.81	2	32.81 34.20
THOMPSON, DEBBY	CUSHING	32.04	4	30.65 36.00
MEIER, JANE	FOND DU LAC	31.87	6	26.87 36.60
STRUEBING, JOAN	CAMPRELLSPORT	29.72	4	26.99 32.70
BAUMGARTNER, DIANE	MAZOMANIE	28.30	1	28.30 28.30
KUBASH, SALLY	MILWAUKEE	27.95	5	21.89 34.50
NICHOLAS, GLADY	BROOKFIELD	27.30	4	25.55 35.60
WISTROM, BRENDA	DRESSER	27.14	2	27.14 34.00
DONAR, TERESA	CUBA CITY	26.20	4	22.75 27.60
BOEGEL, RITA	KENASKUM	25.87	4	24.70 29.60
VOLGREN, RENEE	BALSAM LAKE	25.63	3	25.63 26.90
VONDROM, BETTY	CASSVILLE	24.98	2	24.98 26.66
DONAR, MARIE	DICKEYVILLE	24.91	2	24.91 27.50
REUTER, ROSE MARIE	PLATTEVILLE	24.20	2	24.20 28.00
TROSSEN, CECELIA	SURING	23.60	2	23.60 23.70
MEREDIS, SANDY	GERMANTOWN	23.47	3	23.47 27.20
SCHELKE, DOROTHY	STEVENS POINT	22.65	2	22.65 23.70
BESTUL, BEATY	EAU CLAIRE	22.23	3	22.23 26.00
LESF, MYRNA	SIREN	22.00	1	22.00 22.00
SASS, CARYL	CENTURIA	21.54	2	21.54 24.50
WOODGARD, PAM	BELOIT	21.00	2	21.00 28.20
HARDER, JUDY	MILLTOWN	20.95	3	20.95 23.44
THURKE, PAT	N FOND DU LAC	19.40	4	17.55 21.60
HARDER, MICHELLE	MILLTOWN	17.40	2	17.40 20.00
TEIGEN, SONJA	CHIPPEWA FALLS	16.47	4	15.21 20.00
UNZ, GWEN	MUKWONAGO	15.40	4	13.68 23.20
McCARN, ELLY	EAU CLAIRE	15.20	1	15.20 15.20

NAME	CITY	TOP 3 #T YEAR BEST		
		89	89	89
UHL, JUDY	SHEBOYGAN	15.20	1	15.20 15.20
HAZEN, JOYCE	EAU CLAIRE	14.60	2	14.60 18.80
Wozniak, CARMEN	SURING	7.00	2	7.00 7.00
LORKEN, BERNICE	BELOIT	6.30	1	6.30 6.30

## ROYAL WOOD PLOVER, WI

Tourney Dates		Tourney Name
Sat	Sun	
Nov	10 & 11	"Hall of Fame"
Dec	1 & 2	"Point All-American All Malt Beer Series #1"
Jan	12 & 13	"Point All-American All Malt Beer Series #2"
Feb	16 & 17	"WHPA Spring Mtg Open"
Mar	9 & 10	"Point All-American All Malt Beer Series #3"
Apr	13 & 14	"Point All-American All Malt Beer Series #4"
May	11 & 12	"Point All-American All Malt Beer Series #5"

All entry deadlines two weeks prior to tournament dates.

**NHPA SANCTIONED**

## Try The First Shoe Designed for Horseshoe Pitching

CLAY 'N SAND



- 100% super soft garment leather for excellent comfort and control.
- Shockproof, with soft midsole and wedge.
- Durable rubber outsole for strength and long wear.
- Heel support for greater strength.
- Terry cloth inside collar padded with urethane foam.
- Removable, replaceable Texon insole.

**ALSO MAKES A  
GREAT WALKING SHOE!**

**LET CLAY 'N SAND  
IMPROVE YOUR GAME**

### Order Your Clay 'N Sand Pitching Shoes Today

Men's 8 \_\_\_ 9 \_\_\_ 10 \_\_\_ 11 \_\_\_ 12 \_\_\_  
8-1/2 \_\_\_ 9-1/2 \_\_\_ 10-1/2 \_\_\_ 11-1/2 \_\_\_ 12-1/2 \_\_\_

Women's 6 \_\_\_ 7 \_\_\_ 8 \_\_\_ 9 \_\_\_  
6-1/2 \_\_\_ 7-1/2 \_\_\_ 8-1/2 \_\_\_ 9-1/2 \_\_\_  
*(Please Print Clearly)*

Name \_\_\_\_\_

Address \_\_\_\_\_

City \_\_\_\_\_ State \_\_\_\_\_ Zip \_\_\_\_\_

Send check of \$40.00  
plus \$6.00 shipping and handling to:

**CLAY 'N SAND, Inc.** 414/654-6404  
6901 Sheridan Rd.  
Kenosha, WI 53140

Wisconsin Residents add 5% Sales Tax

# WHITING HORSESHOE CLUB TOURNAMENTS

1523 Atchison Ave. • Whiting, IN 46394 • 219-659-7079

- Jan. 19-20, 1991 • \$11.50 Entry Fee
  - Mar. 16-17, 1991 • \$11.50 Entry Fee
  - Apr. 5-7, 1991 • \$15.00 Entry Fee
- } NON-SANCTION
- Sanctioned • Sanction Card Needed.
  - 75% Paid Back

Call or Write Club with Ringer Percentage

Club Hours:

Tues.-Thurs. • 6:00 to 10:30

Sun. • 12 to 3:00

Dan Ryan to Skyway • Exit at Indianapolis Blvd. • 10 Blocks East from Skyway • Between 115 & 116 St. • 6 Blocks from Indianapolis Blvd.

NHPA APPROVED



Guaranteed one year  
Stainless Steel only  
USA Pat. 288-575

**B**

**R. PETE DONOHO**

704 State St.  
Redding, CA 96001  
Bus. (916) 243-5761

**CAL  
FLIP**

High Grade  
Steel  
and

Stainless Steel  
2 lb. 9 oz. only

Made in  
U.S.A.  
Richmond, CA



**BURT TROPHIES, INC.**

10885 Trophy Lane & E. 29th St.

Marshfield, Wisconsin 54449

Telephone 715 384-5839

Call or write us for all  
your award needs. Write  
for free color catalog.



WISCONSIN HORSESHOE NEWSLETTER  
W204 N11912 GOLDENDALE ROAD  
GERMANTOWN, WI 53022

BULK RATE  
U.S. POSTAGE  
**PAID**  
PERMIT NO. 25  
GERMANTOWN, WI  
53022

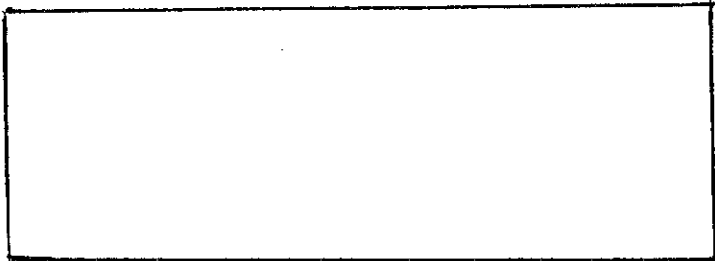

CHECK OUT THE NEW EXPANDED  
FACILITIES!

5 brand new indoor Horseshoe  
Courts - several levels of  
competition for mens, womens,  
and co-ed leagues.

NOW AVAILABLE -  
Banquet Facilities for  
special party events;  
Bowling Banquets, Office  
Parties or Meetings, Showers,  
Weddings, Etc. - with or  
without the use of the  
Volleyball or Horseshoe Courts.

Menu varies from snack & finger  
foods to a full 3 meat buffet!

For more details, call

434-0805

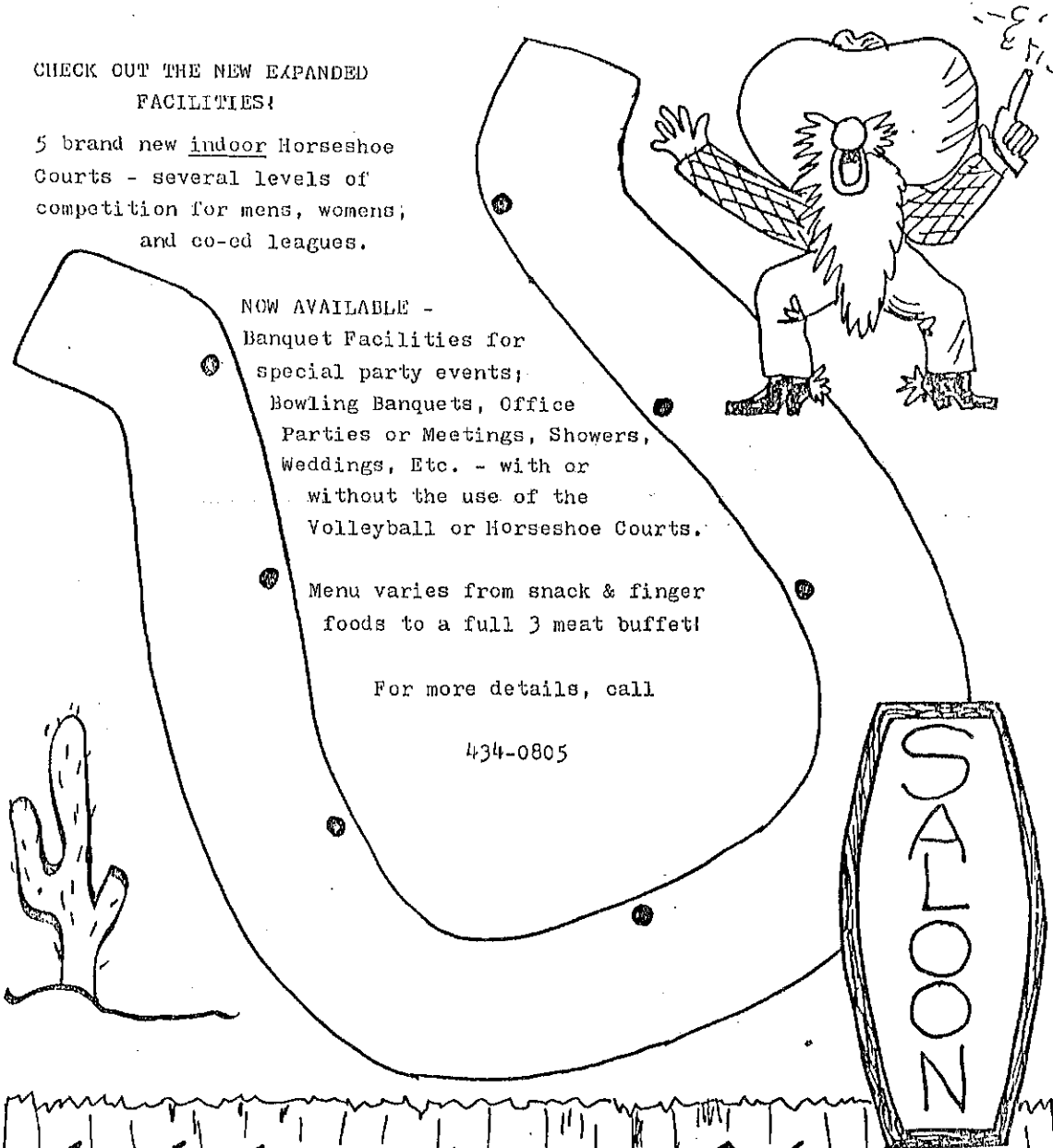

Watering Hole  
2107 Welp Ave. Green Bay, WI