

The

BITCHIN' PALACE

Welcomes You to the

65th Annual

WHPA

STATE TOURNAMENT

Sept. 4, 5, 6, 7

1987

886-8555

14000 LEETSBIR ROAD, STURTEVANT, WI 53177.

Welcome to Greater Racine

NICE
ARCH
JOE!

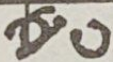

While you enjoy your visit to
Greater Racine take time to see some of
Racine's many attractions.

Points of Interest



Charles A. Wustum Museum of Fine Arts
Wingspread • Zoological Gardens • Racine Co.
Historical Museum • Golden Rondelle Theater
Windpoint Lighthouse • River Bend Nature Center
Racine Historical District • Quarry Lake Park

For Your Free Visitors Guide Call

414/634-3293

Greater Racine Area Convention & Visitors Bureau
345 Main St., Racine, Wisconsin 53403

WISCONSIN STATE HALL OF FAME

Harvey Elmerson	Wisconsin Rapids	1976
Casey Jones	Plymouth	1976
Arthur Niemann	Milwaukee	1977
Edward Wing	Germantown	1978
Tommy Bartlen	West Allis	1979
Swen Bowman	Mountain	1979
Wally Saeger	Ixonia	1980
Arnie Rupnow	Oconomowoc	1980
Bill Glass	Vesper	1981
Carl Pfeffer	Milwaukee	1981
Art Klement	Fort Atkinson	1982
Edward Schimek	Milwaukee	1982
Ann Opstein	Combined Locks	1983
Henry Bartel	Wautoma	1983
Bob Wilke	Berlin	1984
Harold Bestul	Rosholt	1984
Beaty Bestul	Eau Claire	1985
Curt Bestul	Eau Claire	1985
Archie Johnson	Brothertown	1985
C.L. Ollerman	Fond du Lac	1985
Esther Voight	Fillmore	1985
Carl Joppe	Green Bay	1986
Jerry Kamps	Combined Locks	1986
Pat Eaton	Eau Claire	1986
*Sue Pritzlaff	Germantown	1987
*Ray Specht	Marshfield	1987

Presentation of the 1987
Hall of Fame
installation will take place
at 12:00 a.m. on Sunday, September 6, 1987
at the horseshoe courts.
Please come and honor these
outstanding horseshoe pitchers
and promoters.

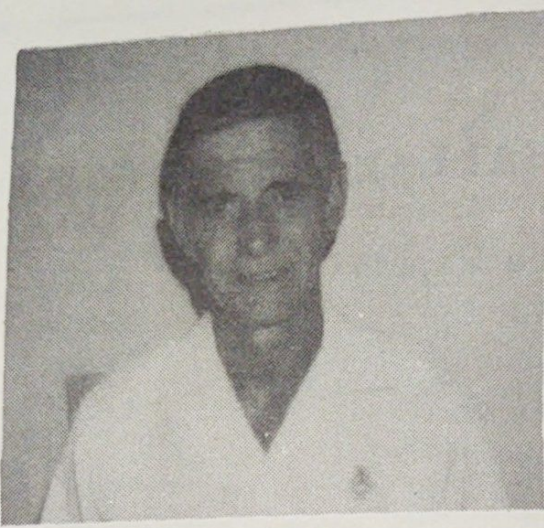

RAY SPECHT

In 1953 Ray Specht became interested in horseshoe pitching and joined the Marshfield Horseshoe League. By 1957 he had improved until he was one of the better pitchers in the Marshfield area.

Ray encouraged square dancers in the area to become involved in pitching shoes and held tournaments at Square Dance Camporees in 1962 through 1965.

After a head-on collision in 1966, he was hospitalized for over five weeks and told he would never walk or use his right arm again. Through therapy, of which horseshoes was a part, he regained the use of his arm and legs. Ray, with his son-in-law as partner, were league champions in 1974 and 1977 and second place winners in 1973, 1975, and 1976. Each year Ray lead the league with the highest ringer percentage.

Upon retiring in 1980 he formed a boys' Junior League and spent two afternoons a week instructing and supervising them. In 1982 he was instrumental in starting an Old

Timers Day League, consisting of eight men, over 62 and retired. In 1985, working with a day care center, he spent one afternoon a week with the children seven years and over, teaching them the art of pitching horseshoes and also how to keep score.

Through all these years he was a dedicated pitcher and participated in two leagues each year. He served as an officer or director over all the years and has given his full support to the club and worked hard to make a success of Marshfield Open Tournaments and also the State Tournament in 1984.

He was not active in 1986 because of heart surgery but is back in 1987, pitching in two leagues.

Prior to Ray's retirement at age 62, he was employed by Mid-State Truck Service, Inc., a GMC and IHC truck dealership. His hobbies are horseshoe, bowling, fishing, reading, and woodworking.

Ray, who will be 70 in November, writes, "I have enjoyed 48 years of married life with one of the most lovely and wonderful women in the world." They are the proud parents of five daughters and they have eleven grandchildren.

The Wisconsin Horseshoe Pitchers Association is pleased to give this 1987 Hall-of-Fame award to one who has unselfishly dedicated so many years for the benefit of the sport of horseshoe pitching.



SUSIE PRITZLAFF

Susie Pritzlaff was an avid horseshoe pitcher in the years 1972 to 1979. She was Class A champion at Germantown and Sussex. She had a high game of 74% and a tournament high of 50%. However, Susie will not be remembered for her pitching ability as much as she will be remembered for what she has done for the sport of horseshoe in Germantown and Wisconsin.

When Susie decided to retire from pitching, she not only did not drift away from the horseshoe scene, she accelerated her support of the sport. Her four sons, as well as husband Ron, have been part of the horseshoe program. Two of her sons, Rick and Bret, along with Ron, are still very active. There is no doubt that Susie, through her interest, support and encouragement, played a large part in the successes and honors accumulated by the boys over the years.

Susie was club secretary of the Goldendale Club for a few years. She has been a Wiscon-

sin delegate to the NHPA convention nine times. She has been in charge of the WHPA scrap book for over four years and has done an admirable job in keeping up with current events and finding missing information of by-gone years.

The Hall of Fame display at the Pitchin' Palace is there because of Susie's initiative and she has assumed responsibility for its maintenance.

Susie's lasting interest in horseshoe pitching was undoubtedly sparked by her father, Ed Wing. She is known as the GO of Goldendale and is always in the background ready to be of assistance with the many club activities. She has influence not only in Germantown, but in Wisconsin and nationally, as well, making it her business to correspond with officers of the NHPA. **The Horseshoe Pitcher's News Digest** of March, 1985, features Susie in an article titled "Ask Susie!" by Glen Portt.

Many of us feel that Susie's greatest accomplishment to date, at least rating equal status with the Hall of Fame display, is the founding of the WHNL (Wisconsin Horseshoe Newsletter). As editor she is doing an impressive job.

Susie is an extremely capable and efficient person with a very quiet and unassuming manner. The Wisconsin Horseshoe Pitchers Association is very happy to present this 1987 Hall of Fame award to one who has done so much for the sport of horseshoe pitching and who continues to give so unselfishly of herself.

While Pitching
Team Up
with



**YOU'VE
GOT
STYLE**

GOOD LUCK



WISCONSIN STATE CHAMPIONS

Ladies

1969	Sella Dollevoet	Little Chute
1970	Marion Ristau	Combined Locks
1971	Marion Ristau	Combined Locks
1972	Darlene Ebert	Fredonia
1973	Darlene Ebert	Fredonia
1974	Darlene Ebert	Fredonia
1975	Darlene Ebert	Fredonia
1976	Pat Eaton	Eau Claire
1977	Pat Eaton	Eau Claire
1978	Pat Eaton	Eau Claire
1979	Pat Eaton	Eau Claire
1980	Pat Eaton	Eau Claire
1981	Jane Smith	Milltown
1982	Shary Klopp	Eau Claire
1983	Shary Klopp	Eau Claire
1984	Pat Eaton	Eau Claire
1985	Pat Eaton	Eau Claire
1986	Pat Eaton	Eau Claire

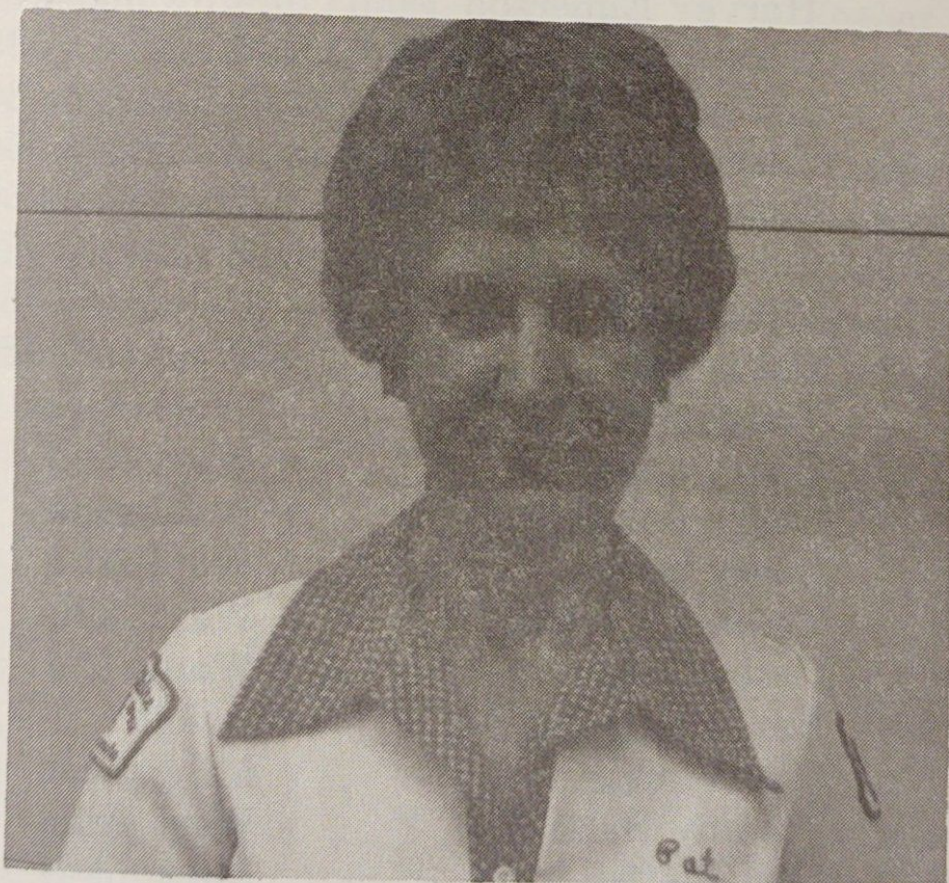

PAT EATON

Defending State Champion and
holder of eight state titles.

WISCOSIN STATE CHAMPIONS

Men

1923	Ed Mitchell	
1924	Seymour Johnson	Madison
1925	Floyd Billings	Waukesha
1926	Harvey Elmerson	Milwaukee
1927	Harvey Elmerson	Milwaukee
1928	Harvey Elmerson	Milwaukee
1929	Harvey Elmerson	Milwaukee
1930	Harvey Elmerson	Milwaukee
1931	Harvey Elmerson	Milwaukee
1932	Harold Sheets	Waukesha
1933	Harold Sheets	Waukesha
1934	Harvey Elmerson	Milwaukee
1935	Casey Jones	Waukesha
1936	Casey Jones	Waukesha
1937	Casey Jones	Waukesha
1938	Casey Jones	Waukesha
1939	Casey Jones	Waukesha
1940	Casey Jones	Waukesha
1941	Harvey Elmerson	Milwaukee
1942	Casey Jones	Waukesha
1943	Harvey Elmerson	Milwaukee
1944	Casey Jones	Waukesha
1945	Casey Jones	Waukesha
1946	Casey Jones	Waukesha
1947	Mike Barschy	Milwaukee
1948	Casey Jones	Waukesha
1949	Tommy Bartlen	West Allis
1950	Casey Jones	Waukesha
1951	Casey Jones	Waukesha
1952	Casey Jones	Waukesha
1953	Tommy Bartlen	West Allis
1954	Casey Jones	Waukesha
1955	Earl Ramquist	Beloit
1956	Carl Pfeffer	Milwaukee
1957	Tommy Bartlen	West Allis
1959	Carl Pfeffer	Milwaukee
1959	Tommy Bartlen	West Allis
1960	Ed Schimek	Milwaukee

1961	Casey Jones	Random Lake
1962	Ed Schimek	Milwaukee
1963	Ed Schimek	Milwaukee
1964	Wally Saeger	Ixonia
1965	Tommy Bartlen	West Allis
1966	Carl Joppe	Green Bay
1967	Tommy Bartlen	West Allis
1968	Bill Glass	Vesper
1969	Bill Glass	Vesper
1970	Bill Glass	Vesper
1971	Bill Glass	Vesper
1972	Ralph Maylahn	Milwaukee
1973	Harold Sheets	Milwaukee
1974	Bill Glass	Vesper
1975	Harold Sheets	Milwaukee
1976	Harold Sheets	Milwaukee
1977	Rick Pritzlaff	Germantown
1978	Bill Glass	Vesper
1979	Bill Glass	Vesper
1980	Bill Glass	Vesper
1981	Curt Bestul	Eau Claire
1982	John Udelhofen	Platteville
1983	Harold Bestul	Rosholt
1984	John Udelhofen	Platteville
1985	Carl Joppe	Green Bay
1986	Mark Stevens	Marengo

WISCONSIN STATE CHAMPIONS

Junior Boys

1973	Randy Pritzlaff	Germantown
1974	Tim Semingson	Elk Mound
1975	Tim Schommer	Combined Locks
1976	Bret Pritzlaff	Germantown
1977	Bret Pritzlaff	Germantown
1978	Bret Pritzlaff	Germantown
1979	Bret Pritzlaff	Germantown
1980	Kirk Bartnik	Mountain
1981	Bret Pritzlaff	Germantown
1982	Bret Pritzlaff	Germantown
1983	Hank Schwartz	Sheboygan
1984	Hank Schwartz	Sheboygan
1985	Hank Schwartz	Sheboygan
1986	Rich Weishoff	Portage

Junior Girls

1976	Nancy Mulry	Combined Locks
1977	Linda VanDeurzen	Combined Locks
1978	Nancy Mulry	Combined Locks
1979	Nancy Mulry	Combined Locks
1980	Nancy Mulry	Combined Locks
1981	Tammie Mattson	Menomonee Falls
1982	Debby Bestul	Eau Claire
1983	Debby Bestul	Eau Claire
1984	Debby Bestul	Eau Claire
1985	Debby Bestul	Eau Claire
1986	Debby Bestul	Eau Claire

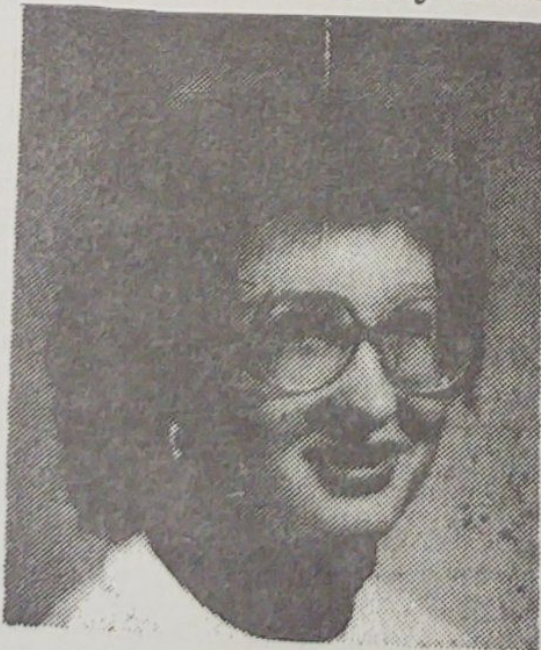

DEBBY BESTUL

Defending 1986 State Champion and winner of three World Championships. 1987 Junior Girls World Champion.



3323 S. Sylvania Avenue
Sturtevant, Wisconsin 53177
Hwy. 11 Just West of I-94
Exit 335

DINING / COCKTAILS

A Stones Throw Away from the
PITCHIN PALACE
Half Mile South on the Frontage Rd.

We serve Daily from 11 am til 11 pm
til 12 pm on Fridays

Come Browse Around -
Look at Sport Related Items From
Shane Rawley's Personal Collection

We Serve Lunch Specials Daily
from 11 am - 2 pm
CHEFS PLATE LUNCH

Includes Homemade Soup &
Salad Bar \$4.25
Homemade Soup and
Sandwich \$3.50

886-1152

CLASS A MEN SUN. 4 :30 MON. 12:30

CLASS B MEN SUN. 4 :30 MON. 12:30

1. MARK STEVENS	MARENGO	DEF.CH	1. STEVE KOEHN	PALMYRA	57.67
2. ROGER POUTANEN	SCHOFIELD	63.17	2. DICK HANSEN	FRANKSVILLE	56.83
3. DON HOSTRUP	FREDRICK	61.90	3. LLOYD JOHNSON	KENOSHA	56.29
4. RICK PRITZLAFF	GERMANTOWN	61.83	4. HARRY JOHNSON	MILWAUKEE	54.97
5. NORM MAUTHE	PLATTEVILLE	61.63	5. LEON UHL	SHEBOYGAN	54.35
6. DAN BLOOM	JANESVILLE	61.57	6. GENE BUDELIER	STEVENS POINT	53.77
7. DON KANGAS	MENASHA	61.43	7. DENNIS AMBUEHL	OCONOMOWOC	53.21
8. JOHN UDELHOFEN	PLATTEVILLE	60.51	8. BRIAN REPINSKI	PLOVER	53.07
9. RALPH MAYLAHN	GENESEE DEPOT	60.33	9. DON GOLDSMITH	JANESVILLE	52.99
10. RANDY REIN	MOSINEE	59.27	10. NORM KUEN	LOMIRA	51.67
11. MERRILL SEMINGSON	ELK MOUND	58.18	11. VINCE JAKEL	SPENCER	51.11
12. ROGER COMERO	COCHRANE	57.81	12. JIM HAUPT	MILWAUKEE	50.67

CLASS A WOMEN SUN 1:00 PM

CLASS A JR BOYS SAT. 4:00 PM

1. JANE SMITH	BALSAM LAKE	70.61	1. TOM HANSEN	UNION GROVE	50.59
2. GERRI MEISTAD	RACINE	59.97	2. KEN JAEGER	NEW LONDON	48.20
3. LORRAINE STERNBERG	RICHFIELD	53.97	3. MIKE STRUEBING	CAMPBELLSPORT	45.45
4. CY SRENASKI	GREEN BAY	53.75	4. GRAIG NOVINSKI	MINERAL POINT	33.04
5. EDITH MCKINNEY	LUCK	51.41	5. JEFF MAUTHE	PLATTEVILLE	31.35
6. ANN OPSTEEN	COMBINED LOCKS	50.03	6. CURT SCHMIRLER	MOSINEE	27.30
7. SYLVIA DAVID	AUBURNDALE	45.92	7. MARK MAUTHE	PLATTEVILLE	20.69
8. SHIRLEY BALLWANZ	N. FOND DU LAC	44.20	8. RICK POPPE	BENOIT	20.40

CLASS A JR GIRLS SAT. 4:00 PM

CLASS C MEN SAT. 8:00 PM

1. DEBBY BESTUL	EAU CLAIRE	DEF.CH	1. GENE MASON	APPLETON	49.59
2. RENEE STERNBERG	RICHFIELD	17.86	2. WALLY SRENASKI	GREEN BAY	49.50
3 GAMES			3. MILTON LARSEN	NEW BERLIN	49.02
			4. G. BOGENSCHNEIDER	KENOSHA	47.67
			5. MIKE MCDONALD	UNION GROVE	46.93
			6. CLAYTON GAGE	MILLTOWN	46.77
			7. C. CHRISTOPLIS	SHEBOYGAN	46.65
			8. ED CROCKETT	MILWAUKEE	46.53

CLASS D MEN SUN. 7:30 PM

CLASS E MEN SAT. 8:00 PM

1. CHUCK HANSEN	UNION GROVE	46.27	1. WAYNE VANDERHEI	WAUWATOSA	44.95
2. LARRY BARBER	RHINELANDER	46.20	2. BOB RUNAAS	ORFORDVILLE	44.47
3. CURT BESTUL	EAU CLAIRE	46.12	3. JOHN SECORD	FOND DU LAC	44.25
4. KEN JAEGER	NEW LONDON	45.90	4. JIM BLOEMERS	FOND DU LAC	43.89
5. TONY SCRIMA	PEWAUKEE	45.85	5. JERRY VOLZ	REEDSBURG	43.62
6. CHRIS KITTI	WEST ALLIS	45.70	6. WILLIAM HANNEMAN	WISC. RAPIDS	43.39
7. DICK MUHLENBECK	BRISTOL	45.67	7. JOHN HANSEN	FRANKSVILLE	43.33
8. JERRY NORDLEE	JANESVILLE	45.12	8. MIKE PAULSON	CUDAHY	42.43

PITCHIN' PALACE
 14000 LEETSEIR RD.
 STURTEVANT, WI. 53177
 414-886-8555

1/2 MILE S. OF HWY 20
 1/2 MILE N. OF HWY 11
 OFF 194 WEST SIDE

CLASS F MEN			CLASS G MEN		
SUN. 7:30 PM			SUN. 7:30 PM		
1. WARREN KNIPPEL	WAUKESHA	42.33	1. HOWARD VOILES	WAUKESHA	38.87
2. LEONARD MAUTHE	CUBA CITY	42.20	2. WALLY MICHAELS	WAUBEKA	38.80
3. KEITH SCHLICHER	FOND DU LAC	41.97	3. RON PRITZLAFF	GERMANTOWN	37.92
4. TOM CUTTS	JANESVILLE	41.82	4. WES TAYLOR	WEST BEND	37.40
5. MYRON PAULSON	BELOIT	39.93	5. KEN OLSON	PLATTEVILLE	36.78
6. DICK ENGMANN	MARSHFIELD	39.81	6. AL JORGENSEN	FRANFSVILLE	36.73
7. GERALD GROMOWSKI	OCONOMOWOC	39.63	7. EARL PAULSON	BELOIT	36.56
8. GEORGE KLING	CALEDONIA	39.12	8. BOB TRABER	CEDARBURG	36.56

CLASS H MEN			CLASS I MEN		
SAT. 12:00 AM			SAT 12:00 PM		
1. BOB JACKSON	BARABOD	35.38	1. LA VERN RICHARD	HAZEL GREEN	33.42
2. JIM HOFF	EAU CLAIRE	35.01	2. JOHN REUTER JR.	PLATTEVILLE	33.21
3. LOWELL KENT	GILMANTON	34.92	3. GARY BLOEDORN	FOND DU LAC	32.47
4. BUD RENLEY	BELOIT	34.75	4. LENN MEISTAD	RACINE	32.47
5. DENNIS JANCOSKI	ST. FRANCIS	34.49	5. JERRY UDELHOFEN	PLATTEVILLE	32.43
6. BRIAN PARADY	SUSSEX	34.30	6. WAYNE FRANZEN	MUSKEGO	32.40
7. BILL MATEY	APPLETON	34.14	7. ELDON EATON	EAU CLAIRE	32.38
8. RED LOVALD	MUSKEGO	33.87	8. HAROLD LAWS	BELOIT	31.77

CLASS J MEN			CLASS K MEN		
MON. 8:30 AM			SAT. 7:30 PM		
1. DANIEL JAGLOWSKI	WAUKESHA	31.68	1. TERRY SCHRAGE	FOND DU LAC	30.37
2. ROGER SCHULTZ	MARSHFIELD	31.63	2. FELICE SCOZZARO	KENOSHA	29.84
3. ROBERT STRUEBING	CAMPBELLSPORT	31.57	3. HANK ZEISSE	FRANKLIN	29.81
4. PAUL BREEN	OCONOMOWOC	31.40	4. LYLE KENT	RACINE	29.60
5. DAVE VOLZ	BARABOD	30.67	5. HAROLD PATTON	WEST BEND	29.37
6. AL THOMAS	RACINE	30.57	6. LYLE RUEHLE	FRANKLIN	29.16
7. DELMAR HANSEN	CENTURIA	30.57	7. MARV GUETZKE	GERMANTOWN	29.03
8. PAT BURDICK	FRANKSVILLE	30.42	8. HOWARD SELLE	ELM GROVE	28.43

CLASS L MEN			CLASS M MEN		
SAT. 8:00 AM			MON 8:30 AM		
1. DON BURMEISTER	BROWN DEER	27.90	1. RICHARD CONRAD	PEWAUKEE	26.04
2. RON KMIECIAK	OAK CREEK	27.67	2. KEN DAVISON	MENO. FALLS	25.42
3. ED HAAKENSEN	EVANSVILLE	27.62	3. JOHN REUTER III	PLATTEVILLE	25.36
4. LARRY MC CUTCHEON	PEWAUKEE	27.61	4. STEVE STEVENS	MARENGO	24.64
5. JEROME WEIS	JANESVILLE	27.36	5. TERRY STERNBERG	GERMANTOWN	24.70
6. DICK HARRIMAN	MARSHFIELD	26.72	6. LARRY HOFFMAN	CHIPPEWA FALLS	24.61
7. AL MCGOWAN	MILWAUKEE	26.66	7. JOHN GOMOLL	WATERTOWN	24.45
8. LEO ZAMZOW	FOND DU LAC	26.55	8. JEFF HEILGENDORF	MILWAUKEE	24.23

CLASS N MEN			CLASS O MEN		
SAT. 8:00 AM			MON 8:30 AM		
1. DOUG VINE	GREEN BAY	24.22	1. KARL WEGNER	MILWAUKEE	20.78
2. FRANK LOOK	OAK CREEK	24.13	2. DAN DAVID	AUBURNDALE	20.65
3. CHARLES MORAVEC	MILWAUKEE	24.00	3. RICK HORN	EAGLE	20.60
4. WARREN BOTTLEMEY	OWEN	24.00	4. DAN EBERT	FREDONIA	19.43
5. DICK MACKAY	GERMANTOWN	23.03	5. PAUL DIETRICH	FOND DU LAC	19.13
6. TOM STEINKE	WAUKESHA	22.83	6. RUDY BRAUN	WATERTOWN	18.66
7. MEL COOK	STRATFORD	22.02	7. KEN MANNILA	NEW BERLIN	17.15
8. BOB MATTSO	MENO. FALLS	21.65	8. AL SCHLEIM	BELOIT	16.92

CLASS P MEN	SAT 8:00 AM	SENIOR CLASS	SUN. 1:00 PM
1. JOHN JASHINSKY	MEND. FALLS	16.80	1. SID ANDERSON
2. RALPH ZEISSE	CALEDONIA	15.40	2. BOB WILKE
3. ARNOLD BOEHMER	LOMIRA	14.47	3. ROYCE WRUCKE
4. VIC PAULSON	BELOIT	10.60	4. HAROLD BESTOL
5. CURT NOVINSKI	MINERAL POINT	10.51	5. C. OLLERMAN
6. JERRY DONAR	CUBA CITY	10.42	6. EARL WIEGERT
7. LARRY UNZ	MILWAUKEE	6.2	7. HERB HANSON
8. PACER			8. PACER

CLASS B WOMEN	SUN 1:00 PM	CLASS B JR. BOYS	SAT 4:00 PM
1. EV GOSHAU	EAU CLAIRE	43.31	1. STUART BERNETT
2. FAITH JACKSON	BARABOO	39.73	2. MARK PARADY
3. CARLA MCFARLANE	WIND LAKE	38.97	3. DONNI BARTHEL
4. WENDY BURDICK	CALEDONIA	37.55	4. JASON GOLDSMITH
5. JOAN GUETZKE	GERMANTOWN	35.94	5. T. J. NEILSEN
6. RENEE VOLGREN	BALSAM LAKE	35.39	6. GREG MUELLER
7. LOUISE HOWDEN	GERMANTOWN	34.10	
8. IDA HOSTRUP	FREDERIC	33.83	

CLASS C WOMEN	SAT. 4:00 PM	CLASS D WOMEN	SAT. 12:00 AM
1. JOAN STRUEBING	CAMPBELLSPORT	33.56	1. MARIE DONAR
2. SUE STASCAK	DEPERE	30.77	2. SONIA COOK
3. CATHY KOLPIN	BIG BEND	30.00	3. TERESA DONAR
4. NINA VOLD	CENTURIA	28.97	4. VELMA MELSSSEN
5. SUE REIN	MOSINEE	28.37	5. SONI TEIGEN
6. SALLY DIETZEL	DICKEYVILLE	28.16	6. GWEN UNZ
7. DEBBIE THOMPSON	CUSHING	26.94	
8. PACER			

THANK YOU ALL FOR COMING TO THE STATE TOURNAMENT. THIS YEAR I HAD MANY REQUESTS FOR TIMES. I TRIED TO PLACE EVERYONE IN A TIME THAT THEY WANTED. IF I MISSED YOUR REQUEST I HOPE YOU CAN WORK AROUND IT.

RINGERS TO YOU ALL
DICK HANSEN T.D.

STATE MEETING; SUNDAY 8:00 AM KNIGHTS OF COLUMBUS
1/2 MILE EAST OF 194 ON HWY 20

HALL OF FAME; 12:00 NOON SUNDAY ; PLEASE COME AND HONOR THE NEW MEMBERS OF THE HALL OF FAME.

THIS YEAR I WILL BE ASKING EACH PLAYER TO SIGN THERE SCORESHEET AFTER EACH GAME TO VERIFY RINGERS AND SCORE!

THE SHERATON RACINE WELCOMES
THE 1986 HORSESHOE PITCHING
STATE TOURNAMENT
WITH THESE SPECIAL RATES:

\$44.95 per night
(one or two people)

\$48.95 per night
(three or four people)

**Sheraton Racine
Hotel and
Conference Center**

The hospitality people of **ITT**

Take advantage of Sheraton Racine's Indoor Pool,
Whirlpool, Sauna, Game Room, In-Room Movies,
Complimentary Racquetball.

7111 WASHINGTON AVENUE
RACINE, WISCONSIN 53406
TELEPHONE (414) 886-6100

J.Trump's Restaurant Features:

Friday & Saturday-Prime Rib Special.....\$9.95 & 11.95

Sunday-Champagne Buffet Brunch.....\$9.45

Live Entertainment every Friday & Saturday
in Trump's Cup Lounge.

Only 5 miles
from Pitchin' Palace
on Hwy. 20

TOURNAMENT RESULTS

COME VISIT US!

BITCHIN' PALACE

**14000 LEETSBIR ROAD
STURTEVANT, WI 53177**

**Off I-94 on West Frontage Road
Between Hwy. 11 & Hwy. 20**

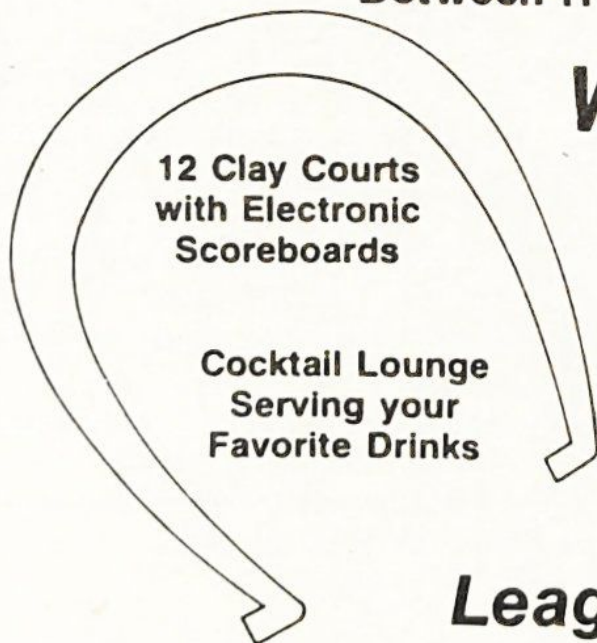

**12 Clay Courts
with Electronic
Scoreboards**

**Cocktail Lounge
Serving your
Favorite Drinks**

Wisconsin's 1st Indoor Horseshoe Pitching Facility

**League & Fun Outings
Being Scheduled Now!!**

414-886-8555

Just a Short Drive to Great Fun!

1 Hour North of Chicago

1/2 Hour South of Milwaukee