

WISCONSIN STATE

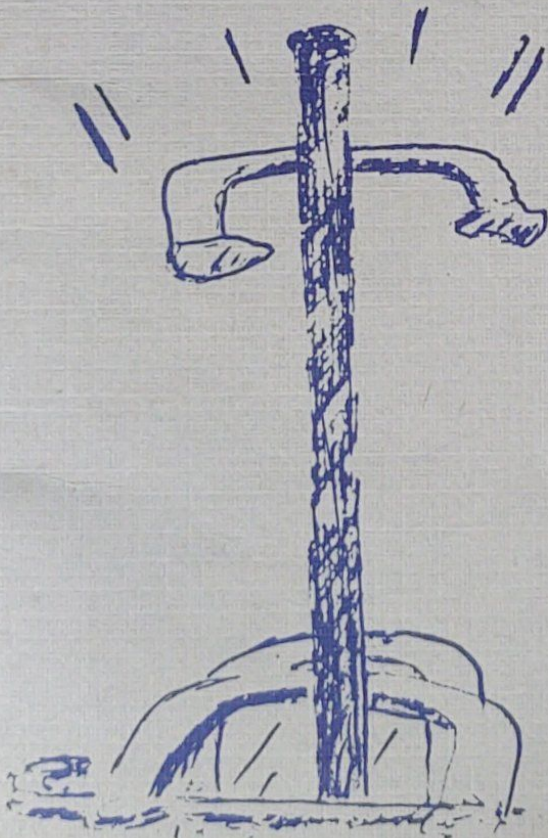

Horseshoe Tournament



*Souvenir
Program*

68th Annual Wisconsin State
Horseshoe Tournament

September 1, 2, 3, 1990



CITY OF EAU CLAIRE

P.O. BOX 5148 EAU CLAIRE, WISCONSIN 54702-5148

August, 1990

WELCOME TO EAU CLAIRE!

On behalf of the City Council and the citizens of Eau Claire, I extend a warm welcome to all attending the 1990 Wisconsin State Horseshoe Pitchers Tournament.

We are proud of our community and are anxious to share what we have to offer with you. We hope that while you are here you will have an opportunity to explore our city and discover the many beautiful parks and scenic areas, the Chippewa Valley Museum and the Paul Bunyan Camp in Carson Park, and our many other local attractions. Outstanding shopping and dining experiences also await you.

We also hope you will take home many pleasant memories of your visit here with us and will come back again.

Wallace G. Rogers, President
Eau Claire City Council

WELCOME

The Eau Claire Horseshoe Club extends a warm welcome to all participants and spectators to the 1990 Wisconsin State Horseshoe Tournament.

We hope your pitching will be excellent and your stay in Eau Claire very enjoyable.

Thank you for coming and I hope you have many ringers.

Sincerely yours,

Kent Anderson

Kent Anderson, Tournament Director

P.S. See you next year in Fond du Lac.



AMERICAN LEGION

JOHNSON-NICOLES-KUHLMAN-OLSON POST NO. 53

P.O. Box 551

★ ★ ★ *Eau Claire, Wisconsin 54702-0551* ★ ★ ★

BEST WISHES TO
EAU CLAIRE HORSESHOE CLUB
FOR A SUCCESSFUL 68TH ANNUAL
WISCONSIN STATE HORSESHOE TOURNAMENT

“Come and visit us during your stay in Eau Claire”

Easy Access From Carson Park

Route #1 - Take Carson Park Drive, South to Menomonie Street. Turn Left to Mappa Street, Turn Left to Water Street. East on Water Street 2 blocks.

Route #2 - Take Carson Park Drive, East to 5th Avenue. Turn Right to Water Street. West on Water Street 2 blocks.

American Legion Post 53

634 Water Street - Eau Claire

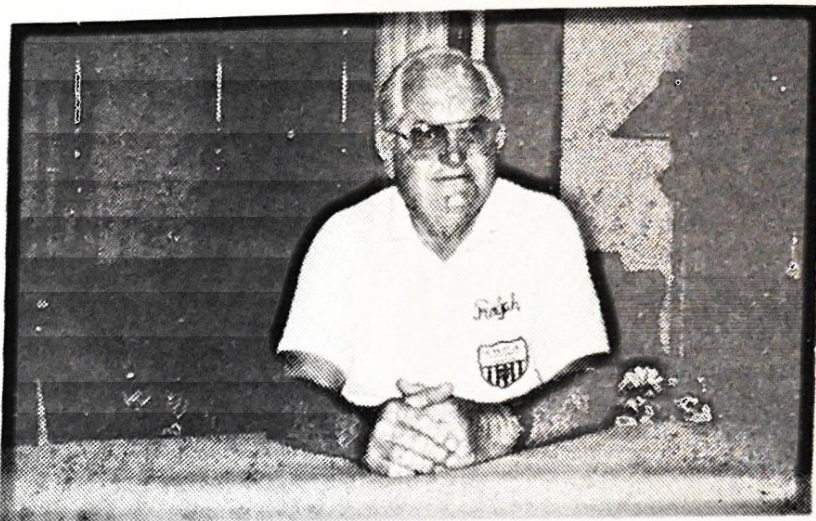

RALPH MAYLAHN

Ralph Maylahn was introduced to horseshoe pitching at the age of thirteen when his parents moved to Milwaukee's northwest outskirts. There were several horseshoe courts and soon, using the three-quarter turn at 40 feet, Ralph was able to defeat the local competition.

Ed Schimek, who became a lifelong friend and opponent, introduced him to the one and one-quarter turn. Within two years, at age 15 and throwing the one and three-quarter turn, Ralph won the City Men's Class A Championship. He won the title six straight years until World War II intervened. Ralph emphasizes that it was a high caliber of pitching at that time, several pitchers averaging 60% and over, the best being Harvey Elmerson. Ralph says he may have won an occasional game but Harvey was tough, over 70% average.

Of the many years away from horseshoes, four were spent in service, three of them in Africa, mainly Egypt. There he won the table tennis championship of the American Forces in the Middle East.

After his years in the service Ralph had little interest in horseshoe pitching because there was only one tournament a year, that being State. However, on reading in the Milwaukee Journal about the many tourneys in the Northeastern Wisconsin area, with emphasis on Swen Bowman's leadership, Ralph began to practice and pitched regularly in Wisconsin tournaments, winning the 1972 State Championship at Green Bay.

Ralph has been a club president, a World Championship Class contender, a Wisconsin State Champion, and has held the office of WHPA president.

Ralph, a graduate of Marquette University, was employed by Employers Insurance of Wausau for 35 years, working as Field Audit Manager, overseeing and approving the work of eight auditors. He and his wife Helen have been married for twenty-four years and have a son, Andrew. Andy recently graduated from UW-Platteville.

We congratulate Ralph on his participation in the sport of horseshoe pitching and his excellent pitching throughout the years and are happy to present him with this Wisconsin Horseshoe Pitchers Hall of Fame award for 1990.



EARL RAMQUIST

Earl Ramquist was born in Ishpeming, Michigan on July 18, 1910. He and his family moved to Beloit in 1920. He started pitching horseshoes in 1940 and began to take the game seriously while working at Fairbanks-Morse where he pitched on the makeshift courts during noon break. He was always promoting the sport and, with the help of others, constructed 12 clay courts at the Vernon Avenue Play Park in Beloit. He was involved in starting the Goldsmith Courts in South Beloit, Illinois, in 1985, with four lighted clay courts, these became known as The Beloit Horseshoe Club.

Earl pitched in many tournaments around the state, winning the Beloit City Tournament in 1949, the Goldsmith Doubles in 73, 74 and 76, and the Wisconsin State Championship at State Fair Park in 1955. Since the Wisconsin climate did not allow shoe pitching during the winter months, he took up bowling at which he excelled for many years. He was inducted into the Beloit Bowling Hall of Fame in 1974.

Earl and his wife Helen (deceased) were married in 1933 and raised three children, Gerald, Ronald and Karen. There are five grandchildren and four great-grandchildren, several of whom have an active interest in horseshoe pitching. Earl lived a life full of sports (early favorites were baseball and golf), music, family and hard work. He played in weekend bands and sang in the church choir as well. He worked as a brick mason until his retirement in 1978. He died on June 10, 1983.

Winning the state title in 1955 was one of the highlights of his life, but what he loved most in life was sharing the good times with the many wonderful people he met and visited with over the years.

Earl was truly dedicated to the sport of horseshoe pitching and did what he could to promote it in the Beloit area.

The Wisconsin Horseshoe Pitchers Association is happy to honor the memory of Earl Ramquist with this 1990 Hall of Fame award.

STATE HALL OF FAME

1976	Harvey Elmerson	Wisconsin Rapids
1976	Casey Jones	Plymouth
1977	Arthur Niemann	Milwaukee
1978	Edward Wing	Germantown
1979	Tommy Bartlen	West Allis
1979	Swen Bowman	Mountain
1980	Wally Saeger	Ixonia
1980	Arnie Rupnow	Oconomowoc
1981	Bill Glass	Vesper
1981	Carl Pfeffer	Milwaukee
1982	Art Klement	Fort Atkinson
1982	Edward Schimek	Milwaukee
1983	Ann Opstein	Combined Locks
1983	Henry Bartel	Wautoma
1984	Bob Wilke	Berlin
1984	Harold Bestul	Rosholt
1985	Beaty Bestul	Eau Claire
1985	Curt Bestul	Eau Claire
1985	Archie Johnson	Brothertown
1985	C.L. Ollerman	Fond du Lac
1985	Ester Voight	Fillmore
1986	Carl Joppe	Green Bay
1986	Jerry Kamps	Combined Locks
1986	Pat Eaton	Eau Claire
1987	Sue Pritzlaff	Germantown
1987	Ray Specht	Marshfield
1988	Darlene Ebert	Fredonia
1988	Harold Scheets	San Diego, CA
1989	Royce Wrucke	Horicon
1989	Forrest Mitchell	Wausaukee
1990	Ralph Maylahn	Genesee Depot
1990	Earl Ramquist	Beloit

1990 STATE OFFICERS

PRESIDENT
1ST VICE PRESIDENT
2ND VICE PRESIDENT
SECRETARY-TREASURER
REGIONAL DIRECTOR

DICK HANSEN
JANE SMITH
CURT BESTUL
JOHN SECORD
JIM HAUPT

EAU CLAIRE HORSESHOE CLUB OFFICERS

PRESIDENT
VICE PRESIDENT
TREASURER
SECRETARY
PUBLICITY
SANCTIONED LEAGUE DIRECTOR

CLAUDE CARPENTER
KENT ANDERSON
BOB REHM
EDIE SCHRETENTHALER
MERRILL SEMINGSON
JANE LINDERHOLM

TOURNAMENT COMMITTEE

DIRECTOR..... Kent Anderson
PITCHER INFORMATION..... Claude Carpenter
SCOREKEEPERS..... Elly McCarn
JUDGES..... Bill Schaaf
LUNCH STAND..... Jesse & LaVonne Comero
PROGRAM BOOKLET..... Al Lonning
BREAKFAST MEETING..... Jane Linderholm &
Edie Schretenthaler
PUBLICITY..... Merrill Semingson
POSTING RESULTS..... Sharry & Jack Klopp
NAME CARDS..... Bob Rehm
COURT CARE..... Lowell Kent

Good Luck
To All
Pitchers in the
State Tournament

Fillmore Horseshoe Club



**1990
WISCONSIN STATE CHAMPIONS
(LADIES)**

1969	Sella Dollevoet	Little Chute
1970	Marion Ristau	Combined Locks
1971	Marion Ristau	Combined Locks
1972	Darlene Ebert	Fredonia
1973	Darlene Ebert	Fredonia
1974	Darlene Ebert	Fredonia
1975	Darlene Ebert	Fredonia
1976	Pat Eaton	Eau Claire
1977	Pat Eaton	Eau Claire
1978	Pat Eaton	Eau Claire
1979	Pat Eaton	Eau Claire
1980	Pat Eaton	Eau Claire
1981	Jane Smith	Milltown
1982	Shary Klopp	Eau Claire
1983	Shary Klopp	Eau Claire
1984	Pat Eaton	Eau Claire
1985	Pat Eaton	Eau Claire
1986	Pat Eaton	Eau Claire
1987	Jane Smith	Random Lake
1988	Jane Smith	Random Lake
1989	Jane Smith	Random Lake

This program book is made possible through the efforts of these progressive business and community leaders. They deserve and appreciate your patronage during your stay in Eau Claire.

Maple Manor Motel & Restaurant

2507 S. HASTINGS WAY
EAU CLAIRE, WISCONSIN 54701

PHONE (715) 834-2618

Reservations
1-800-624-3763

Blunt Ellis & Loewi
Investment Brokers
Member New York Stock Exchange

2005 Highland Ave.
Eau Claire, WI 54701
Nationwide

715|835-2500
800|282-2508

Charter Bank

EAU CLAIRE

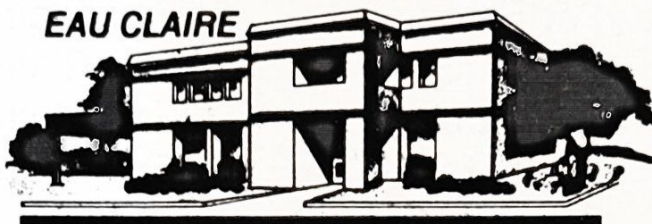

1010 WEST CLAIREMONT AVENUE
EAU CLAIRE, WISCONSIN 54701
PHONE (715) 832-4254



Stafne's Sunset Inn

COMPLETE MENU

2211 S. Hastings Way Eau Claire
Intersection 53 & 12

832-1756

union

**SELF
SERVE
GAS**

PUTNAM HEIGHTS UNION 76
LOCATED AT THE EAST
END OF THE PUTNAM HEIGHTS
SHOPPING CENTER

**METERED DELIVERY
24 HOUR SERVICE
BULK LUBES**

Fuel Oils - Industrial Oils
Gasoline - Cleaning Solvents
Kerosene - Alcohol

KAISER OIL CO.
EAU CLAIRE AREA
CALL

834-2074
840 NIAGARA STREET
EAU CLAIRE

1990 WISCONSIN STATE CHAMPIONS (MEN)

1923	Ed Mitchell		1957	Tommy Bartlen	West Allis
1924	Seymour Johnson	Madison	1958	Carl Pfeffer	Milwaukee
1925	Floyd Billings	Waukesha	1959	Tommy Bartlen	West Allis
1926	Harvey Elmeron	Milwaukee	1960	Ed Schimek	Milwaukee
1927	Harvey Elmeron	Milwaukee	1961	Casey Jones	Random Lake
1928	Harvey Elmeron	Milwaukee	1962	Ed Schimek	Milwaukee
1929	Harvey Elmeron	Milwaukee	1963	Ed Schimek	Milwaukee
1930	Harvey Elmeron	Milwaukee	1964	Wally Saeger	Ixonia
1931	Harvey Elmeron	Milwaukee	1965	Tommy Bartlen	West Allis
1932	Harold Scheets	Waukesha	1966	Carl Joppe	Green Bay
1933	Harold Scheets	Waukesha	1967	Tommy Bartlen	West Allis
1934	Harvey Elmeron	Milwaukee	1968	Bill Glass	Vesper
1935	Casey Jones	Waukesha	1969	Bill Glass	Vesper
1936	Casey Jones	Waukesha	1970	Bill Glass	Vesper
1937	Casey Jones	Waukesha	1971	Bill Glass	Vesper
1938	Casey Jones	Waukesha	1972	Ralph Maylahn	Milwaukee
1939	Casey Jones	Waukesha	1973	Harold Scheets	Milwaukee
1940	Casey Jones	Waukesha	1974	Bill Glass	Vesper
1941	Harvey Elmeron	Milwaukee	1975	Harold Sheets	Milwaukee
1942	Casey Jones	Waukesha	1976	Harold Sheets	Milwaukee
1943	Harvey Elmeron	Milwaukee	1977	Rick Pritzlaff	Germantown
1944	Casey Jones	Waukesha	1978	Bill Glass	Vesper
1945	Casey Jones	Waukesha	1979	Bill Glass	Vesper
1946	Casey Jones	Waukesha	1980	Bill Glass	Vesper
1947	Mike Barschy	Milwaukee	1981	Curt Bestul	Eau Claire
1948	Casey Jones	Waukesha	1982	John Udelhofen	Platteville
1949	Tommy Bartlen	West Allis	1983	Harold Bestul	Rosholt
1950	Casey Jones	Waukesha	1984	John Udelhofen	Platteville
1951	Casey Jones	Waukesha	1985	Carl Joppe	Green Bay
1952	Casey Jones	Waukesha	1986	Mark Stevens	Marengo
1953	Tommy Bartlen	West Allis	1987	Mark Stevens	Marengo
1954	Casey Jones	Waukesha	1988	Mark Stevens	Marengo
1955	Earl Ramquist	Beloit	1989	Don Kangas	West Allis
1956	Carl Pfeffer	Milwaukee			

COMBINED LOCKS HORSESHOE CLUB

303 WILLIAMS ST.
COMBINED LOCKS, WI 54113

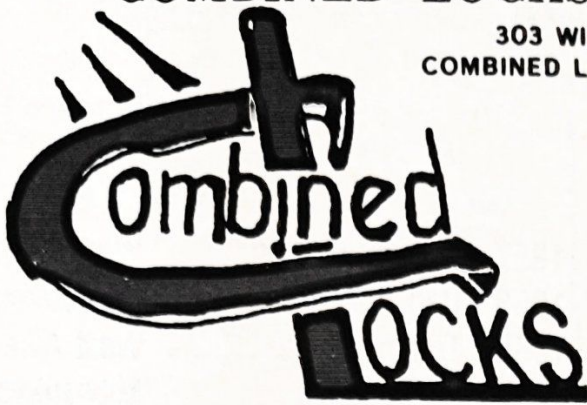

GOOD LUCK TO ALL PITCHERS

IN THE

1990 STATE TOURNAMENT

Welcome Horseshoers
Would you like your own
PERSONALIZED Horse-
shoe Box?

Kents Woodwork
715-946-3988



RESIDENTIAL FARMS & LANDS

CHETEK REALTY

INC.

BUSINESS

LAKESHORE

222 DALLAS STREET
CHETEK, WISCONSIN

PHONE 924-3122
AREA CODE 715

DUKE'S
FINER FOODS

"Home of Bottom
Line Prices!"

-Open 24 Hours a Day!

3310 E. Hamilton Avenue
Eau Claire — 834-3993

This program book is made possible through the efforts of these progressive business and community leaders. They deserve and appreciate your patronage during your stay in Eau Claire.

1990
WISCONSIN STATE CHAMPIONS
(JUNIOR BOYS)

1973	Randy Pritzlaff	Germantown
1974	Tim Semingson	Elk Mound
1975	Tim Schommer	Combined Locks
1976	Bret Pritzlaff	Germantown
1977	Bret Pritzlaff	Germantown
1978	Bret Pritzlaff	Germantown
1979	Bret Pritzlaff	Germantown
1980	Kirk Bartnik	Mountain
1981	Bret Pritzlaff	Germantown
1982	Bret Pritzlaff	Germantown
1983	Hank Schwantz	Sheboygan
1984	Hank Schwantz	Sheboygan
1985	Hank Schwantz	Sheboygan
1986	Rich Weishoff	Portage
1987	Ken Yaeger	New London
1988	Ken Yaeger	New London
1989	Ken Yaeger	New London

1990
WISCONSIN STATE CHAMPIONS
(JUNIOR GIRLS)

1976	Nancy Mulry	Combined Locks
1977	Linda VanDeurzen	Combined Locks
1978	Nancy Mulry	Combined Locks
1979	Nancy Mulry	Combined Locks
1980	Nancy Mulry	Combined Locks
1981	Tammie Mattson	Menomonee Falls
1982	Debby Bestul	Eau Claire
1983	Debby Bestul	Eau Claire
1984	Debby Bestul	Eau Claire
1985	Debby Bestul	Eau Claire
1986	Debby Bestul	Eau Claire
1987	Debby Bestul	Eau Claire
1988	Debby Bestul	Eau Claire
1989	Renee Stuernberg	Richfield

Custom Products Division



Land O'Lakes, Inc.

Mailing address: P.O. Box 1087, Eau Claire, WI 54702

FIRESIDE

STEAK & PANCAKE HOUSE

FULL MENU
BREAKFAST SERVED
ALL DAY

BUFFET DAILY

(715) 835-7397
2831 HENDRICKSON DRIVE
EAU CLAIRE, WISCONSIN 54701



SILVER COIN LAUNDRY

AT THE SOUTH END OF CHETEK'S MAIN (2ND) STREET

- COME USE OUR NEW DRYERS & WASHERS
- ATTENDANT TO HELP YOU ON WEEKDAY MORNINGS
- TRY US — YOU'LL LIKE IT!!



Sponsored By

Happy Hollow Tavern

2912 Highway 12

For A Friendly Atmosphere

Lite Lunches Served Daily

Mega foods marts fuels

GET THE BEST FOR LESS!
Serving the Eau Claire Area

Mega foods

Offering the Eau Claire area with the highest quality foods at the lowest possible prices. Deli, Fresh Bakery, Floral and more! 836-8700.

Open 7 days a week, 6 am - Midnight
1201 South Hastings Way, Eau Claire

Mega marts

Serving Eau Claire with gasoline and convenience items at five convenient locations throughout Eau Claire.

- 2109 Highland Avenue
- 2920 Craig Road
- 1024 Starr Avenue
- I-94 and Hwy. 12
- 2119 Cameron Road

Mega fuels

Our Full Service Fleet is ready to fill your home heating needs . . . day and night! Call 836-8680

Locally Owned and Operated

**CHOICE STEAKS; SEAFOOD; RIBS;
COMBINATIONS; SALAD BAR**

- Dinner Specials
- Noon Luncheons
- Cocktail Lounge



Call 832-0880 — Our 35th Year

2 miles west of Holiday Inn on Clairemont
1505 N. Clairemont Ave., Eau Claire

DIRECT

OIL COMPANY

1428 Bellinger St. • Eau Claire, WI 54702



MARSHFIELD
Horseshoe League

Wishes YOU Luck

at

WISCONSIN
State Tournament



Hardee's®

2120 Highland Avenue - Across From Highland Mall
3214 Mall Drive - Across From London Square Mall
1000 W. Clairemont Avenue - Across From Shopko Plaza

WISCONSIN STATE HORSESHOE TOURNAMENT

CARSON PARK - EAU CLAIRE

SEPTEMBER 1-2-3, 1990

SANCTION 28-90-010

Championship Men - Courts 5-10
Sat. 4:00 p.m., Sun. 12:30 p.m.

DON KANGAS	WEST ALLIS	D.C.
RALPH MAYLAHN	GENESEE DEPOT	66.73
BRIAN REPINSKI	FLOVER	66.17
RANDY REIN	MOSINEE	66.07
JOHN UDELHOFEN	PLATTEVILLE	63.98
MARK STEVENS	MARENGO	63.31
ROGER POUTANEN	WAUSAU	62.96
CHET OGIBA	MOSINEE	62.79
MARVIN HUFFMAN	BRODHEAD	62.10
NORM MAUTHE	PLATTEVILLE	60.49
LARRY BARBER	RHINELANDER	57.38
BERNARD CARLEY	EDGERTON	56.18

Class B - Men - Courts 5-10
Sat. Noon, Sun. 4:30 p.m.

TONY SCRIMA	WAUKESHA	55.55
RICK PRITZLAFF	OAK CREEK	55.30
RICHARD BROWER	BURLINGTON	55.05
KENT ANDERSON	EAU CLAIRE	54.67
GUS SCHRAM	RINGLE	53.57
AL LONNING	EAU CLAIRE	53.36
ROGER COMERO	COCHRANE	52.74
VINCE JAKEL	SPENCER	52.48
MIKE WIEGERT	WAUSAU	51.33
JIM HAUPT	MILWAUKEE	51.25
JERRY VOLZ	REEDSBURG	50.91
DON GOLDSMITH	JANESVILLE	50.85

Class C - Men - Courts 5-8
Mon. 1:00 p.m.

BILL SCHAAF	CHETEK	50.38
TIM MAULE	INDEPENDENCE	50.28
RICHARD HANSEN	FRANKSVILLE	49.70
GENE MASON	APPLETON	49.63
BOB JACKSON	BARABOO	49.33
KEN JAEGER	NEW LONDON	47.57
LaVERNE EDGE	PLATTEVILLE	46.69
LLOYD JOHNSON	KENOSHA	46.53

Class D - Men - Courts 9-12
Mon. 1:00 p.m.

JOHN BARDEN	WAUNAKEE	45.96
CLIFF TROULLIER	MANITOWOC	45.20
DENNIS AMBUEHL	OCONOMOWOC	44.86
WAYNE VANDERHEI	WAUWATOSA	44.57
WES TAYLOR	WEST BEND	43.68
CLAYTON GAGE	MILLTOWN	43.64
BOB TRABER	CEDARBURG	43.54
NORV RENLEY	BELOIT	42.54

Class E - Men - Courts 13-16
Mon. 1:00 p.m.

JIM BLOEMERS	FOND DU LAC	42.46
G BOGENSCHNEIDER	KENOSHA	42.45
MIKE PAULSON	EAU CLAIRE	42.43
DAVID SCHORBAHN	INDEPENDENCE	42.43
WARREN KNIPFEL	WAUKESHA	42.33
CHRIS KITTI	WIS. RAPIDS	42.27
KEN DAVIDSON	MENOM. FALLS	42.03
MILT LARSEN	WAUKESHA	41.80

Class F - Men - Courts 1-4
Sunday 12:30 p.m.

LEONARD MAUTHE	CUBA CITY	41.45
CHUCK KOEHN	MANITOWOC	41.31
LOWELL KENT	GILMANTON	41.28
GREG BOTTLEMY	OWEN	41.26
JEFF SECORD	FOND DU LAC	40.99
KEN OLSON	PLATTEVILLE	40.75
MARV GUETZKE	GERMANTOWN	40.60
BOB GREGORICH	SPENCER	40.23

Class G - Men - Courts 1-4
Saturday noon

CURT BESTUL	EAU CLAIRE	39.96
ROBERT ANDERSON	WAUNAKEE	39.53
BOB JAROSH	MANITOWOC	39.40
ROLLY TURNER	ELEVA	39.09
M. SEMINGSON	ALMA	38.86
RALPH MARTHALER	MEDFORD	38.70
TERRY LOKKEN	BELOIT	38.55
TOM MODL	EAU CLAIRE	38.45

Class H - Men - Courts 14-17
Saturday noon

DENNIS KIESER	MENOMONIE	38.38
VERNE THOMPSON	WONEWOC	38.34
RON BROWNELL	MONDOVI	38.14
DAVID HEINECK	WIS. RAPIDS	37.68
EARL PAULSON	BELOIT	37.44
DENNIS BACH	DORCHESTER	37.32
TOM CUTTS	JANESVILLE	37.30
R. GULLINGSRUD	ELEVA	37.19

Class I - Men - Courts 15-18
Saturday 4:00 p.m.

BOB KALLSTROM	ARKANSAW	37.10
CHET HERMANSEN	MADISON	36.73
MAL BARNITZ	WIS. RAPIDS	36.71
JOHN SECORD	FOND DU LAC	36.70
TED ROHDE	LACROSSE	36.22
NORM BECKIUS	BELOIT	36.20
MICHAEL HANSEN	TOMAHAWK	36.11
ROGER JUEDES	BROKAW	36.03

Class J - Men - Courts 5-8
Saturday 8:00 a.m.

PAUL FEDERER	SUN PRAIRIE	36.01
G. GROMOWSKI	OCONOMOWOC	35.94
BILL HILDEBRAND	ROSHOLT	35.10
LEO ZAMZOW	FOND DU LAC	35.07
NORM CLARK	LUCK	35.04
DENNIS JANCOSKI	ST. FRANCIS	34.90
GEORGE ECKSTROM	GILMAN	34.77
L. WIPPERFURTH	WAUNAKEE	34.70

WISCONSIN STATE HORSESHOE TOURNAMENT
CARSON PARK - EAU CLAIRE
SEPTEMBER 1-2-3, 1990
SANCTION 28-90-010

Class K - Men - Courts 1-4
Sunday 4:30 p.m.

STEVE STEVENS	MARENGO	34.67
TOM LEAIR	GENESEE DEPOT	34.67
MIKE CONE	BARABOO	34.02
JOHN REUTER, III	PLATTEVILLE	33.88
RICHARD CONRAD	PEWAUKEE	33.88
DALE HEINECK	WIS. RAPIDS	33.73
RICK WELLER	WIS. DELLS	33.67
DON BURMEISTER	BROWN DEER	33.66

Class L - Men - Courts 9-12
Saturday 8:00 a.m.

ROB STRUEBING	CAMPBELLSPORT	33.48
TERRY STERNBERG	RICHFIELD	33.15
ED RICHARDSON	PLATTEVILLE	33.10
CLIFF LILA	STEVENS POINT	32.90
LARRY McCUTCHEON	PEWAUKEE	32.76
CHUCK HANSEN	UNION GROVE	32.70
AL JOHNSON	EAU CLAIRE	32.38
CHUCK HERMAN	EAGLE	32.33

Class M - Men - Courts 15-18
Sunday 12:30 p.m.

HAROLD LAWS	BELOIT	32.24
LARRY DANIELSON	ROBERTS	32.22
KEVIN BREKKE	STEVENS POINT	32.10
RON RAMQUIST	BELOIT	31.25
JOHN BROPHY	GALESVILLE	31.21
LARRY HOFFMAN	CHIPPEWA FALLS	31.09
HAROLD PATTON	WEST BEND	30.88
DAVID LENDOSKY	ST CROIX FALLS	30.68

Class N - Men - Courts 7-10
Monday 9:00 a.m.

BUD KUHNERT	FALL CREEK	30.28
LYLE KENT	RACINE	30.23
JOHN REUTER JR.	PLATTEVILLE	30.10
ORVILLE BAKER	PLATTEVILLE	30.10
EARL HEINECK	WIS. RAPIDS	30.08
BILL THOMAS	EAU CLAIRE	27.45
DEWAYNE HAZEN	EAU CLAIRE	27.39
RON SABISH JR.	CAMPBELLSPORT	27.37

Class O - Men - Courts 11-14
Monday 9:00 a.m.

GARY BLOEDORN	FOND DU LAC	27.12
BOB ANDERSON	EAU CLAIRE	26.76
MERLIN LUDWIG	MEDFORD	26.33
RICHARD PICHLER	MONDOVI	25.80
TIM BARTLEY	KEWASKUM	25.46
DAN DAVID	AUBURNDALE	25.23
DAN EBERT	FILLMORE	25.18
JOEL BARTLEY	WEST BEND	24.93

Class P - Men - Courts 15-18
Monday 9:00 a.m.

HANK ZEISSE	FRANKLIN	24.90
WAYNE FRANZEN	FRANKLIN	24.77
DICK GILLES	STANLEY	24.70
ROBERT REHM	EAU CLAIRE	24.62
PAUL NEUMANN	OCONOMOWOC	24.53
ROGER SCHULTZ	MARSHFIELD	23.87
MEL COOK	STRATFORD	23.33
GRAIG NOVINSKI	MINERAL POINT	23.29

Class Q - Men - Courts 13-16
Saturday 8:00 a.m.

LEROY MEYER	APPLETON	23.07
NELSON RICHASON	GALESVILLE	22.33
TOM STEINKE	WAUKESHA	22.17
JEFF MAUTHE	PLATTEVILLE	21.96
RON ZEPPLIN	STRATFORD	21.90
GOMER MASSIE	CHETEK	21.70
IVAN RUZIC	WILLARD	20.75
KARL WEGNER	MILWAUKEE	18.10

Class R - Men - Courts 15-18
Sunday 4:30 p.m.

RICK HORN	EAGLE	16.67
FRANK DOHRWARDT	LOMIRA	15.50
STEVE BARTLEY	NEOSHA	14.93
WAYNE SATONICA	OWEN	13.89
RALPH ZEISSE	CALEDONIA	12.83
REX HAMANN	MILWAUKEE	12.70
CURT NOVINSKI	MINERAL POINT	12.22
LARRY UNZ	MUKWONAGO	11.63

Championship Women - Courts 11-14
Sunday 12:30 p.m.

JANE SMITH	BALSAM LAKE	D.C.
DEBBY BESTUL	EAU CLAIRE	63.18
EDITH MCKINNEY	LUCK	61.34
FAITH JACKSON	BARABOO	59.26
L. STERNBERG	RICHFIELD	59.08
JOAN GUETZKE	GERMANTOWN	57.68
GERRI MEISTAD	RACINE	56.80
GLADIE LILA	STEVENS POINT	53.80

Class B - Women - Courts 1-4
Monday 1:00 p.m.

KAREN HOFF	JANESVILLE	53.19
SUZANNE HELENE	WEBSTER	49.93
EV GOSHAW	EAU CLAIRE	49.82
SYLVIA KAISER	FREDERIC	48.13
CARLA MCFARLANE	WIND LAKE	47.31
SYLVIA DAVID	AUBURNDALE	47.03
ELAINE TROULLIER	MANITOWOC	42.70
SHARI DAVISON	CENTRUIA	42.50

Class C - Women - Courts 1-3
Monday 9:00 a.m.

CLARETTA HANSEN	CENTURIA	41.84
ANN OPSTEEN	COMBINED LOCKS	41.23
LYNDA TURNER	DELANAN	36.69
SONIA COOK	STRATFORD	35.39
CATHY KOLPIN	BIG BEND	33.80
DEBBY THOMPSON	CUSHING	32.04

Class D - Women - Courts 12-14
Saturday 4:00 p.m.

JANE MEIER	FOND DU LAC	31.87
JOAN STRUEBING	CAMPBELLSPORT	29.72
GLADY NICHOLAS	BROOKFIELD	27.30
BRENDA WISTROM	DRESSER	27.14
TERESA DONAR	CUBA CITY	26.20
CECELIA TROSSEN	SURING	23.60

**WISCONSIN STATE HORSESHOE TOURNAMENT
CARSON PARK - EAU CLAIRE
SEPTEMBER 1-2-3, 1990
SANCTION 28-90-010**

Class E - Women - Courts 4-6
Monday 9:00 a.m.

SANDY MEREDIG	GERMANTOWN	23.47
CARYL SASS	CENTURIA	21.54
JUDY HARDER	MILLTOWN	20.95
MICHELLE HARDER	MILLTOWN	17.40
GWEN UNZ	MUKWONAGO	15.40
CARMEN WOZNIAK	SURING	7.00

Championship Sr. Men 70+ Courts 11-13
Saturday Noon

SID ANDERSON	JANESVILLE	D.C.
HAROLD BESTUL	ROSHOLT	51.20
RUDY LARSON	RIVER FALLS	38.89
ROYCE WRUCKE	HOORICON	35.00
C.L. OLLERMAN	FOND DU LAC	32.42
ROY NICHOLAS	BROOKFIELD	20.40

Championship Jr. Boys - Courts 11-14
Sunday 4:30 p.m.

KEN JAEGER JR.	NEW LONDON	D.C.
MARK MAUTHE	PLATTEVILLE	63.00
JASON GOLDSMITH	JANESVILLE	48.18
RICK POPPE	BENOIT	37.40
DAVID CARLEY	EDGERTON	32.61
GREG TOPPER	ELEVA	31.58
JUSTIN TOPPER	MONDOVI	26.05
CHARLIE TOPPER	MONDOVI	24.90

Class B - Jr. Boys - Courts 1-4
Saturday 8:00 a.m.

STUART BERNETT	FRANKSVILLE	23.00
DAVID HANSEN	FRANKSVILLE	22.63
GARY VOLZ	REEDSBURG	16.10
ADAM TOPPER	ELEVA	13.90
TONY JOHNSON	CHIPPEWA FALLS	12.00
CHAD VOLZ	REEDSBURG	11.50
RANDY TOPPER	ELEVA	5.95
JASON JOHNSON	CHIPPEWA FALLS	3.70

Championship Jr. Girls - Courts 1-4
Saturday 4:00 p.m.

RENEE STERNBERG	RICHFIELD	D.C.
PAM STEINKE	WAUKESHA	41.33
M. HECIMOVICH	BENOIT	36.00
HEIDI STERNBERG	RICHFIELD	18.57
H. STERNBERG	RICHFIELD	11.47
PENNY STEINKE	WAUKESHA	11.00
HOPE BERG	EAU CLAIRE	7.10



**WELCOME TO
EAU CLAIRE**

COMPLIMENTS OF:

**1ST FEDERAL OF EAU CLAIRE
FIRST FEDERAL SAVINGS BANK
LACROSSE - MADISON
NORWEST BANK WISCONSIN
EAU CLAIRE, N.A.**

**FIRST WISCONSIN NATIONAL BANK
M&I COMMUNITY STATE BANK
ROYAL CREDIT UNION**



*Largest Bowling Lanes
in the Northwest!*

**3 Bars Under One Roof
Dance To The Best In Top 40
Show Bands Nightly**



**Dance To The Best In
Country Bands -
Friday & Saturday**



**KAMP O'KLARE
CAMPGROUND**

Junction I-94 & U.S. 53

RENNIE & HATTIE CHAPEK

4000 House Rd.
Eau Claire, WI 54701

(715) 832-7379

**Midway Standard
2915 Craig Rd.
Eau Claire, WI 54701**

*24 Hour Towing
24 Hour Service*

Phone (715) 834-9861
N.W. Wis. 1-800-924-5672



**WELCOME TO ALL
STATE TOURNAMENT
HORSESHOE PITCHERS**

FOSTER BAR

I-94, EXIT 81
Downtown Foster



**ROD & GUN SPORT SHOP
RUSS LINDBLAD, PROP.**

PHONE 924-4181

CHETEK, WIS. 54728

Welcome to Eau Claire
Good Luck to ALL Pitchers



- Complete Line of Athletic Supplies
- Team Uniform Specialist
- Custom Screen Printing
- Name Brand Athletic Footwear
- Trophies and Awards

1315 S. Hastings Way
Eau Claire - 832-0795

MIDWEST COCA COLA BOTTLING
623 N. Hastings Way
835-3147

Can't
Beat
The Real
Thing.



The Prudential 

William B. Eaton
District Agent and Registered Representative

3412 Oakwood Mall Drive
P.O. Box 1000, Eau Claire, WI 54701
Office: 715 834-3434 Residence: 715 835-7273



Good Luck Pitchers
From the EATON FAMILY

Roy's
LIQUOR WORLD

HOME OF DISCOUNT WINES - LIQUORS and BEERS
2501 EAST CLAIREMONT PARKWAY
EAU CLAIRE, WI 54701

WELCOME STATE HORSESHOE TOURNAMENT

*Three
Great Area
Attractions
under ONE
Roof!*



- **Charlie K's NEWLY REMODELED Restaurant.**
Famous Friday fish fry, daily specials.
- **O'Leary's Pub** live entertainment by the area's hottest bands.
- **Howard Johnson Lodge**
New Whirlpool Rooms
Sunday Nite Splash-Special Rates!
Indoor and Outdoor pools,
Whirlpool, Saunas and game room!!

For a weekend get away or a night on the town...

**HOWARD
JOHNSON®**

Lodge

809 W. Clairemont Ave., 834-6611



MAKE A WINNING PITCH

SUBSCRIBE TODAY

Send \$5.00/yr. to:

W204 N11912 Goldendale Road

Germantown, WI 53022

(or see us personally)

Editor:

Susie Pritzlaff

Writer:

Jim Haupt

Advertising rates on request

TOM JENTLIE, OWNER
PHONE 835-8949

Jentlie Home Improvements

SIDING - CUSTOM TRIM COVER
AWNINGS - WINDOWS
PATIO COVERS - PORCH ENCLOSURES

1520 W. VINE ST.
EAU CLAIRE, WI 54703

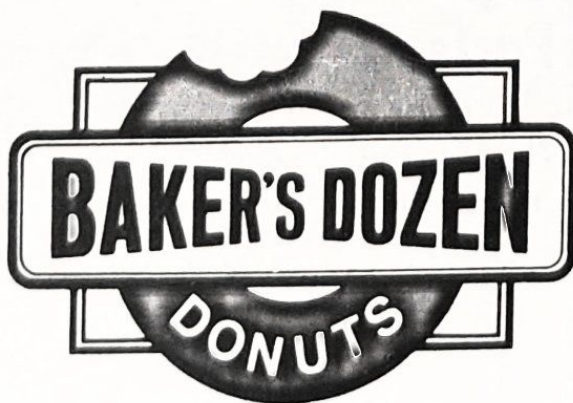

• DONUTS • ROLLS • BISMARCKS • MUFFINS
Wholesale & Retail Discounts
307 E. Clairemont Ave.
Eau Claire - 832-6444
905 S. Hastings Way
Eau Claire - 832-6422

*"A Dozen to us means
13 to You"*

Welcome to Eau Claire



FOOD FOLKS & FUN.

open at 6:00 AM Daily

Hastings Way • Water St. • Craig Rd. • Truax Lane
Rice Lake • Menomonie • Chippewa Falls



Clifton, Gunderson & Co.

Certified Public Accountants & Consultants

formerly Hill, Christensen & Company

- Client Advisory Services
- Computer Consulting
- Strategic Planning
- Tax Planning for Individuals, Partnerships, & Corporations
- Audit and Accounting
- Computerized Accounting Services

1320 Clairemont Avenue
Eau Claire

834-7145

*Clifton, Gunderson
Professionals
Serving You*

Gary W. Frazer

Gary D. Grant

Cathy J. Schroeder

Barbara J. Johnston

Lynn E. Thompson

New and Rebuilt Foreign or Domestic Vehicle Parts

- Body Shop Supplies & Tools
- Paint
- Truck & Tractor Parts
- Machine Shop Service



SAM'S

Auto Supply

GOOD SERVICE • FAIR PRICES

Hours: Monday - Friday 7:30 AM - 9:00 PM
Saturday 8:00 AM - 5:30 PM
Sunday 10:00 AM - 4:00 PM

1701 S. Hastings Way
Eau Claire
836-6606

(Locations Also in Altoona, Whitehall & Menomonie)



EAU CLAIRE, WI

833-1503
103 N. Clairemont

832-7754
1200 W. Clairemont

Complete Automobile
Repair - 24 Hr. Towing

NELSON'S BARSTOW TAP



Eau Claire, Wisconsin 54703

Heckel's



*Fine Family Dining
at 4 Area Locations*

805 S. HASTINGS WAY
EAU CLAIRE
1106 W. CLAIREMONT AVE.
EAU CLAIRE
I-94 & HWY 10
(OPEN 24 HOURS)
OSSEO
HIGHWAY 53 N.
CHIPPEWA FALLS



838 Water St. • Eau Claire

*Around the corner from the
tournament site*
Home cooked sandwiches and soups
Refreshments - Ice

BUY ONE PITCHER
RECEIVE 2ND PITCHER
FOR \$1.00 WITH THIS AD

You're looking smarter than ever at

JCPenney

Shop Monday - Saturday 10 a.m. - 9 p.m.,
Sunday 11 a.m. - 6 p.m.

Also visit

The Styling Salon at

Walk-ins
Welcome
832-5522

JCPenney

JCPenney

CUSTOM DECORATING
I N H O M E S E R V I C E

CALL TODAY FOR A FREE
IN-HOME CONSULTATION

835-6630

Oakwood Mall, Eau Claire

燕京 YENKING

— CHINESE —
RESTAURANT & COCKTAILS



SERVING
MON.-THURS. 11AM-9:30PM
FRI. & SAT. 11AM-11PM
SUNDAY 4PM-9:30PM

Daily Lunch Buffet 11AM-2:30PM

CARRYOUTS WELCOME

Specializing In
• SZECHUAN • MANDARIN
• CANTONESE • PEKING STYLE

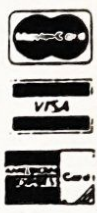

835-3348 or 835-3987

2930 Craig Road, Eau Claire
3 Blocks So. of the Clairemont Ave. Holiday Inn

HERITAGE
MOTEL
EAU CLAIRE
WISCONSIN

1305 S. HASTINGS
EAU CLAIRE, WI 54701

30 - UNITS - ELECTRIC HEAT
IN-ROOM PHONES -
RESTAURANTS NEARBY -
AIR CONDITIONED.
COLOR TV

TEL. 1-715-832-1687

VALUES GOOD AS GOLD!

THREE EAU CLAIRE STORES TO SERVE YOU
Clairemont Avenue at Stein Boulevard
Hastings Way across from Regis High School
Birch Street at McDonough Street

GASOLINE - GROCERIES - SNACKS



GOLDEN EXPRESS

Harold L. Trullinger, CLU

2141 Altoona Avenue, P.O. Box 883
Eau Claire, WI 54702
Bus: (715) 834-0503 Res: (715) 834-7832

Lutheran Brotherhood
District Representative

® Lutheran Brotherhood
Securities Corp.
Registered Representative

Putnam Heights Car Wash & Car Appearance Center

2515 Patton Street • Eau Claire, WI • 715-834-2181

Old Country Buffet®

*Variety and Value
for the Whole Family*

BANQUET FACILITIES AVAILABLE

EAU CLAIRE
(Clairemont & London)
2613 E. Clairemont
(715) 834-9899

HIGHLANDER INN

A BUDGET MOTEL

- 42 UNITS
- AIR CONDITIONED
- FREE HBO
- QUEEN SIZE BEDS
- COLOR CABLE TV
- FREE COFFEE
- DIRECT DIAL PHONES
- KIDS STAY FREE

Group Discounts
Senior Citizens Discounts

Rates: Single \$27.95
Double \$32.95

**ALL MAJOR
CREDIT CARDS ACCEPTED**

24 HOUR DESK SERVICE

835-2261

Junction I-94 & 37

1135 W MacArthur Av Eau Cl -----835-2261

Shopko
Plaza

"TCBY"

Phone
839-8229

The Country's Best Yogurt

BUY ONE, GET ONE FREE! HOT FUDGE BROWNIE SUNDAE.

Please present this coupon before ordering. One order per coupon per customer per visit.
Customer must pay any sales tax due. Not good in combination with any other offers.
Offer good only at participating "TCBY" stores. Cash value: $\frac{1}{100}$ of a cent.

Offer Expires: September 30, 1990

"TCBY"

The Country's Best Yogurt

LOW
PRICES

FRIENDLY
SERVICE

DO-DODGE INN

1339 MENOMONIE STREET
3 blocks west of the main
entrance to Carson Park

SANDWICHES — \$1.00 to \$1.50
SOUP — \$1.00

COLD BEER
HOT COFFEE

The Sign of a Good Night's Sleep

Welcome to *Extra Value,*
Extra Savings and *Exel Inn!*
Here is quality you can count
on—attractive rooms, reasonable
rates, friendly service, great
locations *plus* many extras that
keep our customers smiling.

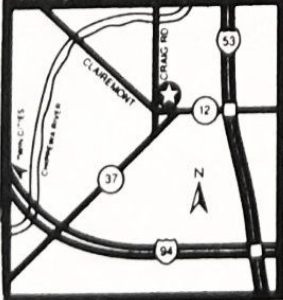

Eau Claire, WI
2305 Craig Rd. 54701
(715)834-3193

Off Hwy. 37 North of I-94

Present Ad For 10% Discount
Must be presented at check-in.
Not valid with other promotions.

exel inn



Call for toll free
reservations today!

1-800-356-8013

USA and Canada



OUR SPECIAL FEATURES:

- HBO ESPN  WTBS
- Personal Checks Accepted
- Kids 18 & Under Stay Free



ACROSS FROM OAKWOOD MALL

Free Coffee and Rolls
Comfortable Rates
Whirlpool and Sauna
Non-Smoking Rooms
90 Spacious Rooms

For reservations: 715-839-7100
Toll Free: 1-800-334-3277

COME HOME
TO THE HEARTLAND

4075 Commonwealth Avenue
Golf Road Exit

Complete Menu

Family Restaurant

OPEN 24 HOURS

CHICKEN HUT

Breakfast
Steak's
Seafoods

Dine in or carry out

2 LOCATIONS
839-8449 1132 W. MacArthur Ave.
835-7745 2426 Seymour Rd.



Breakfast Served 24 Hours

Wear Your Horseshoe Shirt or
Bring Your Tournament Booklet
For 10% Discount.

THANK YOU

A special thank you goes out to the Eau Claire Chamber of Commerce, Parks and Recreation Department, and the entire Eau Claire Horseshoe Club for all their assistance in hosting this tournament. Without the help of these agencies and club members, this tournament would not be possible.

Sincerely,

Kent Anderson

Kent Anderson, Tournament Director

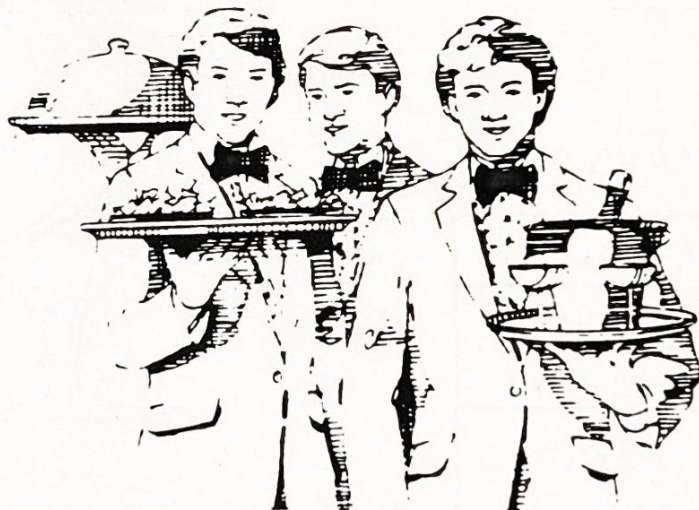

- Newly remodeled ballroom.
- Weddings, receptions, and parties to 300 people.
- We cater at Ray Wach's Civic Center.

Call our full time sales and catering department
for details.

Featuring Maxwell's Restaurant



MIDWAY[®]
MOTOR LODGE

835-2242



PARKS AND RECREATION DEPARTMENT

RECREATION DIVISION 839-5032
PARKS DIVISION 839-5038
FORESTRY DIVISION 839-5039
CEMETERIES 839-5032

CITY OF EAU CLAIRE

1300 FIRST AVE EAU CLAIRE, WISCONSIN 54703

July, 1990

Dear State Horseshoe Pitcher,

On behalf of the City of Eau Claire and the Department of Parks and Recreation, it is my pleasure to "Welcome" you to the 1990 Wisconsin State Horseshoe Tournament.

We, in the department, take pride in the active horseshoe club and their many accomplishments over the years. Working with our department, this club has established a program that is "second to none" in our opinion. One of the many highlights in the club's history was the hosting of the 1987 World Tournament. Their tradition of excellence continues with the hosting of this tournament.

We hope that while you and your family are in Eau Claire that you will take advantage of some of the fine facilities we have. Right in Carson Park you can visit the Paul Bunyan Logging Camp and the Chippewa Valley Museum, you can fish from the shore of Half Moon Lake or you can ride the quarter scale steam engine railroad that operates Sunday afternoons.

Thank you for coming to Eau Claire. We hope that you enjoy your stay and that you'll return again soon.

Sincerely,

Ken Van Es, Director
Parks and Recreation

KVE/cvg