

★ 1989 ★

67th
STATE
Horseshoe
TOURN.



Jason Goldsmith

BELOIT, WI

SOUVENIR PROGRAM: \$1.00

THE

*Wisconsin Horseshoe
Pitcher's Association*

AND

*The Beloit
Horseshoe Club*

PRESENT THE 67TH ANNUAL
WISCONSIN STATE TOURNAMENT



WELCOME TO THE TOWN OF BELOIT

On behalf of the Beloit Town Board and the citizens of Beloit Township, I extend a warm welcome to all participants in the 1989 Wisconsin State Horseshoe Tournament.



We are honored to have been chosen as one of the host communities for this very special event and we will do our best to serve you. We hope that while you and your relatives or friends are here, you will have an opportunity to explore the Town of Beloit and the Greater Beloit Area which is well served by outstanding shopping and dining establishments. We also have beautiful parks and scenic areas you may wish to visit and excellent recreational facilities for your enjoyment.

We hope your stay will be a very pleasant experience and you will come back to visit us again.

Sincerely,

John T. Okas
Town Chairman

JTO:ms

cc: Town Board Members
Town Clerk

THE BELOIT HORSESHOE CLUB WELCOMES YOU TO THE 67TH ANNUAL WISCONSIN STATE TOURNAMENT

Norval "Bud" Renley	Ken Lovaas	Earl Paulson	Harold Laws
<i>Norval Bud Renley</i>	<i>Ken Lovaas</i>	<i>Earl Paulson</i>	<i>Harold Laws</i>
President	Vice President	Secretary	Historian

ALSO:

<p>Duane Woodard <i>Ken Beebe Jr.</i> Tom Bird Betty Bird Dennis L. Myer Dubayne Weigelt Georgia Beete Carolyn Pollock Barb Ramquist Buddy Mevett Jim Podschweit CARL Quimby Ron Ramquist</p>	<p>Norm "Mouse" Berken Russell W. Burns Victor Paulson Myron R. Paulson Karl L. Nelson George Kuffer Ed. S. Johnson Ronald L. Knutsen Bob Rupaas Don Goldsmith Bruce McLin Jason Goldsmith</p>
---	---

Thank you for coming; have an enjoyable tournament and a safe trip home.

August 14, 1989

Welcome!

I would like to join with the Beloit Convention & Visitors Bureau in extending a welcome to our pitching visitors from around the state.

The Beloit Horseshoe Club is to be commended for bringing the 67th Annual Wisconsin State Horseshoe Tournament to Beloit and for allowing us to host you and your families as you compete.

Enjoy your Labor Day weekend in Beloit and good pitching!

Sincerely,

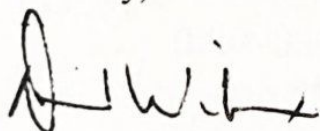

David W. Wilcox
Beloit City Manager

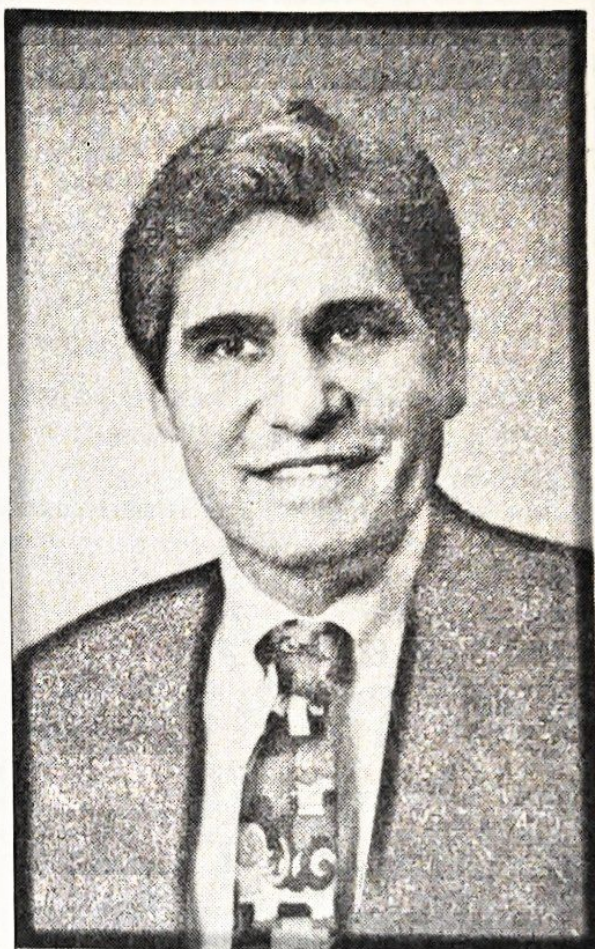

IN APPRECIATION:

To Ken and Joyce Nelson of the The Hitchin' Post for providing the space for us to locate our club facilities.

We Thank You,
The Beloit Horseshoe Club



TOURNAMENT CHAIRPERSONS

Grounds & Courts
Bud Renley
Ken Lovaas

Tournament Book
Ken Beebe
"Mouse" Beckius
Tom Bird
Harold Laws

Judges & Scorekeepers
Don Goldsmith
Ron Ramquist

Statistics
Ken Lovaas
Barb Ramquist

Beverage Stand
"Mouse" Beckius

Tournament Director
Earl Paulson

WHPA OFFICERS

PRESIDENT

Richard Hansen
3085 S. 76th St.
Franksville, WI 53126

SECRETARY-TREASURER

John Secord
W6868 Brown Rd.
Fond du Lac, WI 54935

1ST VICE PRESIDENT

Jane Smith
R.R. Box 17
Balsam Lake, WI 54810

2ND VICE PRESIDENT

Curt Bestul
1412 Sherwin Rd.
Eau Claire, WI 54701

HALL OF FAME

Ann Opsteen
304 Williams St.
Combined Locks, WI 54113

SCHOLARSHIP FUND

Lorraine Sternberg
W206 N13520 Woodside Lane
Richfield, WI 53076

NHPA REGIONAL DIRECTORS

Jim Haupt
5075 N. Elkhart Ave.
Milwaukee, WI 53217

Jane Smith
R.R. Box 17
Balsam Lake, WI 54810

WISCONSIN HORSESHOE NEWSLETTER

W204 N11912 Goldendale Rd.
Germantown, WI 53022

EDITOR/PUBLISHER

Susie Pritzlaff

STAFF/WRITER

Jim Haupt

Published eight times annually @ \$5.00/yr.

JR'S CELLAR

2:00 P.M. Till Closing
3300 Riverside Drive
Beloit, WI

FOOD

BEER
GARDEN

ZOO GARDENS

437 BROAD

Music 4 Nights a Week

CHARLIE & PAT VINKE

WHERE FRIENDS MEET

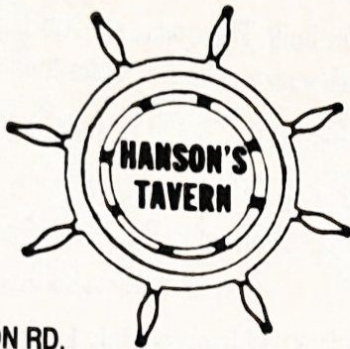

615 CRANSTON RD.
BELOIT, WI 53511

(608) 362-8559



EVERETT'S LIQUOR STORE

"SINCE 1934"

Open Daily 8 a.m.-1 a.m.
Sun. Noon-1 a.m.

426 GARDNER ST., SO. BELOIT
7 Blocks W. of Holiday Inn; 1/2 Block E. of Hwy. 2

ILLINOIS LOTTERY TICKETS; LOTTO & DAILY GAME



Miller
MADE THE
AMERICAN WAY



*Meister
Bräu.*



LOWENBRAU



OTT SCHWEITZER DIST. INC.

607 S. ARCH ST., BOX 146
JANESVILLE, WI 53547-0146
608-752-3451

MILLER HIGH LIFE - MILLER LITE
MILLER GENUINE DRAFT - LOWENBRAU
MEISTER BRAU - ST. PAULI GIRL

HOME OF THE BELOIT HORSESHOE CLUB

CHARCOAL GRILLED
SANDWICHES

SAT., SUN., MON.

LIVE ENTERTAINMENT

FRI. NITE 9:30-2:30
SAT. NITE 9:30-2:30
SUN. NITE 8:30-1:30

HITCHIN' POST SALOON
631 NEWARK RD.

HISTORY OF BELOIT'S HORSESHOE PITCHING CLUB

Horseshoe pitching in the Beloit area, as in many parts of Wisconsin, probably goes back to the early part of this century, primarily at picnics or in back yards.

During the first part of the 1940's, Fairbanks Morse Co. of Beloit had several courts built where employees would play during their lunch period. Some organized contests were held during this period.

One of the first pitchers from Beloit to participate in the State Tournament was Earl Ramquist. During the 40's, 50's and 60's, Earl pitched against some of Wisconsin's best pitchers culminating in winning Class A at State in 1955.

In the late 1950's Earl, Ben Brostuen, Al Walmsley and others built eight clay courts with cement walkways in the Vernon Avenue Park. These courts were used through the mid 1960's. Because of vandalism to the courts it was felt a private home would enable better care of the courts.

Don Goldsmith's parents had five acres where four shaded courts were built. These were used on Tuesday evenings and Saturdays from around 1967 until the early 1980's, ending each season with a doubles tournament.

Because the courts were about 100 yards into Illinois, it was felt more courts should be built in Wisconsin.

At this time Earl Paulson's cousin had bought the Hitchin' Post Saloon on the west side of Beloit, with plenty of room for courts behind the saloon. A deal was made, and with the hard work of Earl Paulson, Ken Lovaas, Bud Renley, and many others, the present courts were built.

Men's and Women's NHPA Sanctioned Doubles Leagues on Tuesdays and Ringers Only League on Thursdays are going strong, plus pitching for fun on Saturday afternoons.

The Beloit Moose Club also has a well represented league.

As a founding father of competitive horseshoe pitching in Beloit, Earl Ramquist's encouragement to beginning pitchers is evident today by the continuing participation in the Beloit area.

Earl passed away in 1983, but his love for the game is alive in a new generation of pitchers. We dedicate this State Tournament to his memory.



JULY 25, 1962

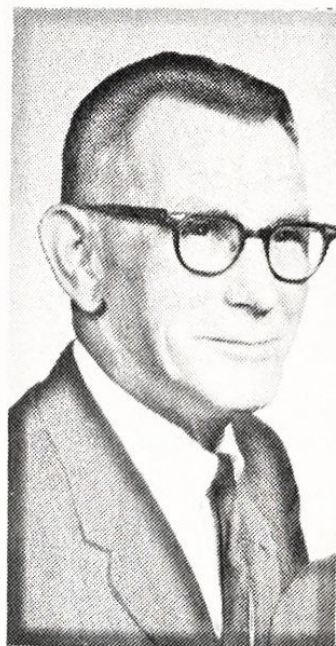

EARL RAMQUIST
STATE CHAMPION
CLASS A, 1955



BEN BROSTUEN
STATE CHAMPION
CLASS C, 1969
CLASS B, 1975

Ben Brostuen, left, and Earl Ramquist of the Beloit Horseshoe Club measure a shoe for a possible ringer. These men plus many others take part in the weekly horseshoe pitch at Vernon Playgrounds each Tuesday evening.



PEPSI

Pepsi-Cola, 2820 Prairie Ave., Beloit, WI • 608-362-0251

**BEST OF LUCK
WITH YOUR
TOURNAMENT.
BELOIT MOOSE
LODGE NO. #191**

**KOHL'S FOOD STORES
A WISCONSIN TRADITION
OPEN 6 AM TILL MIDNIGHT MON.-SAT.
SUN. 7 AM TO 11 PM**

**ONLY KOHLS HAS
7 WAYS TO SAVE
ONLY 2 MILES
FROM HITCHIN' POST**



604 PLEASANT, BELOIT, WI

362-8950

**JIMBO'S CORNER
WIS. & BAYLISS
BELOIT, WI**

Country Music

Fri. & Sat. — 9:00-1:00

Sun. 3:00-7:00

Free Wing & Smelt 1:00-3:00

Drawing Wed. Night

7:00 pm — Must be present to win

Mon.-Fri. 3:30-6:00

Happy Hour — Can & Well 95¢

Glass Beer — 45¢



the
national
horseshoe pitchers
association

Game Related Items

Wisconsin Sub Distributor

Paul Neumann

111 Marcella St.

Oconomowoc, WI 53066

414/567-7001

call or send for 1988 catalog

ENGRAVING AND GIFTS

PLAQUES

Jerry's Trophies & Awards

JERRY RHEAD, OWNER
608-365-5064

816 ROOSEVELT ST.
BELOIT, WI 53511

**COMBINED INSURANCE
GROUP LTD.**

For all your personal & commercial insurance needs

CAR • HOME • BUSINESS

HEALTH • LIFE INSURANCE

365-5551

520 W. GRAND AVE., BELOIT

**ROLLETTE OIL CO.
1421 MADISON ROAD
BELOIT, WI**



GAS — GOODIES & GROCERIES

Shoe Into Our New Convenience Store

There's one good **Reason**
to have a checking account
with us ...
IT'S FREE

**Beloit
Savings Bank**

Member FDIC

400 Broad St., 2200 Cranston Rd., 1795 Madison Rd.



315 State St.
Downtown Beloit

6 am-2 pm
Mon.-Sat.

Best Breakfast in Town. Just Ask.



144 W. Grand Ave.
Downtown Beloit

6 am-8 pm Mon.-Sat.
6 am-2 pm Sun.

Bring the Entire Family

WISCONSIN STATE HALL OF FAME

1976	Harvey Elmerson	Wisconsin Rapids
1976	Casey Jones	Plymouth
1977	Arthur Niemann	Milwaukee
1978	Edward Wing	Germantown
1979	Tommy Bartlen	West Allis
1979	Swen Bowman	Mountain
1980	Wally Saeger	Ixonia
1980	Arnie Rupnow	Oconomowoc
1981	Bill Glass	Vesper
1981	Carl Pfeffer	Milwaukee
1982	Art Klement	Fort Atkinson
1982	Edward Schimek	Milwaukee
1983	Ann Opstein	Combined Locks
1983	Henry Bartel	Wautoma
1984	Bob Wilke	Berlin
1984	Harold Bestul	Rosholt
1985	Beaty Bestul	Eau Claire
1985	Curt Bestul	Eau Claire
1985	Archie Johnson	Brothertown
1985	C.L. Ollerman	Fond du Lac
1985	Ester Voight	Fillmore
1986	Carl Joppe	Green Bay
1986	Jerry Kamps	Combined Locks
1986	Pat Eaton	Eau Claire
1987	Sue Pritzlaff	Germantown
1987	Ray Specht	Marshfield
1988	Darlene Ebert	Fredonia
1988	Harold Scheets	San Diego, CA
1989	Royce Wrucke	Horicon
1989	Forrest E. Mitchell	Wausaukee

ROYCE WRUCKE

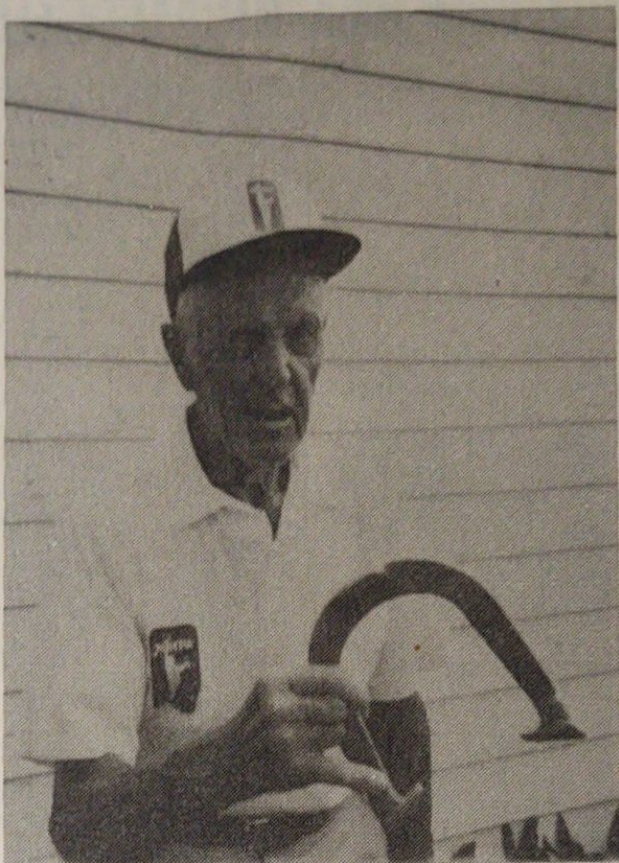

Our 1988 Senior State Champion, Royce Wrucke, has been pitching horseshoes for 70 years. He was born on December 19, 1902 in Horicon and started pitching shoes at the age of 17 using the original shoes "right off the horse". Before long, he and his brother got two sets of "'boughten' shoes, sorta round ones". They played in a league in Beaver Dam. Royce says he never won the State Fair Tournament as Casey Jones, Harvey Elmerson, Tommy Bartlen, Carl Pfeffer, etc., were too tough.

His first trophy was won at Eau Claire in 1968. He placed first in his division in six state tournaments from 1969 to 1980. After coming in fourth in 1987 in the senior class, he returned in '88 to defeat C.L. Ollerman in a playoff for first with a record of four wins, one loss and 41.6%.

Royce owns more than 100 trophies from tournaments in ten states. His average in the 70's was about 55% with a high game of 74.9%. He pitches the Allen shoe a one and one-quarter turn. He has been Vice President of the WHPA and has held various offices in local leagues.

The Wruckes have been spending five cold months at Arbor Terrace Trailer Park in Bradenton, Florida where they enjoy bridge, shuffleboard and bicycling. Of course, Royce's favorite pastime is horseshoe pitching. When they first went to Florida he and Swen Bowman build a regulation court along the park fence. Finding the light soil unsuitable for the pit, Royce began carrying clay from Wisconsin to Florida each winter and now it resembles a proper clay tournament court. He pitches every day and competes in five or six tourneys.

When the geese return to Horicon Marsh, Royce and Rosella, who have been married 58 years, come back to their 150-year-old home at 5246 Highway 33, Horicon, Wisconsin 53032. They have three sons: Royce, Jr. and John who run the farm, and Steve who lives in Miami, Florida. There are nine grandchildren and seven great-grandchildren.

The Wisconsin Horseshoe Pitchers Association is happy to present this Hall of Fame award to Royce Wrucke who is one of the best competitors and nicest people you could meet anywhere, but especially among an elite group — horseshoe pitchers.

FORREST ELMER MITCHELL



The First Wisconsin State Horseshoe Tournament Champion, Forrest Elmer Mitchell, known as F.E. was born in Indiana in 1888. In 1917 he moved to Wausaukee, Wisconsin with his wife and four children.

It is known that he was pitching horseshoes when he moved to Wausaukee and there he practiced with the town constable, Mr. Stadahaur. In 1923 he decided to enter the first state tournament at State Fair Park and he won the singles and doubles events. It is not known if he entered any more state championships after that but he did pitch in many fairs and exhibitions. His son Fred remembers a story in Chicago where bets were made on when he might miss a ringer. He also has his father's singles trophy and a gold watch that he won in the doubles championship.

F.E. and his wife, who passed away in 1944, had a total of 14 children. They operated a farm, dairy, and trucking business. He hauled granite stone from the Amberg quarry to many places in the state; also freight such as newspapers, appliances and furniture. He belonged to the Equity Livestock Association and had a contract to take cattle to market from 1939 to 1968. He was treasurer of the Wausaukee School District for ten years, one of the originators of the Marinette County Fair, and the first trucker to own an Interstate Commerce License which entitled him to haul to seven states in the midwest.

Because of his accomplishment 66 years ago, we find it fitting that F.E. Mitchell, the very first Wisconsin State Champion, is now a member of the Wisconsin Horseshoe Pitchers Association Hall of Fame.

**1989 WISCONSIN STATE MEETING
SUNDAY 8:00 AM, VFW CLUB, BELOIT, WI**

AGENDA

1. CALL TO ORDER
2. SECRETARY'S REPORT — JOHN SECORD
3. TREASURER'S REPORT — JOHN SECORD
4. COMMITTEE REPORTS —
JR. SCHOLARSHIP FUND — LORRAINE STERNBERG
NHPA REGIONAL DIRECTOR — JIM HAUPT
HALL OF FAME — ANN OPSTEEN
OFFICER'S REPORTS — JANE SMITH
CURT BESTUL
DICK HANSEN
5. OLD BUSINESS
6. NEW BUSINESS — NEW HALL OF FAME LOCATION
OTHER NEW BUSINESS
7. 1990 STATE TOURNAMENT BID
8. 1991 STATE TOURNAMENT BID
9. ELECTION OF OFFICERS —
2ND VICE PRESIDENT
PRESIDENT
10. RECOGNIZE 1989 STATE TOURNAMENT COMMITTEE
11. ADJOURNMENT

DICK HANSEN, PRESIDENT, WHPA

WISCONSIN STATE TOURNAMENT 1989
BELOIT — SEPT. 3 & 4, 1989

CHAMPIONSHIP MEN — SAT., 3:00 & SUN., 12:00 PM

1	Mark Stevens	Marengo	D.C.
2	Don Kangas	West Allis	69.9
3	Ralph Maylahn	Genesee Depot	69.3
4	Roger Poutanen	Wausau	65.1
5	John Udelhofen	Platteville	63.9
6	Kent Anderson	Eau Claire	62.8
7	Brian Repinski	Stevens Point	61.6
8	Marvin Huffman	Brodhead	58.7
9	Larry Barber	Rhineland	58.5
10	Don Hostrup	Frederic	58.4
11	Dan Bloom	Janesville	58.4
12	Lou Bensinger	Salem	58.2

CHAMPIONSHIP WOMEN — SUN, 3:00 PM

1	Jane Smith	Balsam Lake	D.C.
2	Edith McKinney	Luck	61.6
3	L. Sternberg	Richfield	56.9
4	Karen Hoff	Janesville	53.5
5	Gerri Meistad	Racine	52.4
6	Gladie Lila	Stevens Point	50.0
7	Ev Goshaw	Eau Claire	49.3
8	Carla McFarlane	Wind Lake	48.7

CHAMPIONSHIP JR. GIRLS — SUN., 3:00 PM

1	Pam Steinke	Waukesha	32.2
2	Renee Sternberg	Richfield	27.3
3	Penny Steinke	Waukesha	9.6
4	Heather Sternberg	Richfield	6.8
5	Heidi Sternberg	Richfield	6.1
6	Pacer		

CLASS C MEN — SAT., 8:00 AM

1	Gene Mason	Appleton	49.9
2	Thomas Endler	Twin Lake	49.7
3	Leonard Mauthe	Cuba City	49.5
4	Jerry Nordlee	Janesville	49.1
5	Dennis Ambuehl	Oconomowoc	49.0
6	Bill Schaaf	Chetek	49.0
7	Gerrald Weikert	Marshall	48.2
8	G. Bogenschneider	Kenosha	48.1

CLASS D MEN — MON., 8:00 AM

1	Wayne Vanderhei	Wauwatosa	47.6
2	Gun Schram	Ringle	46.6
3	Wes Taylor	West Bend	46.4
4	Bernard Carley	Edgerton	46.3
5	Curt Bestul	Eau Claire	45.6
6	La Verne Edge	Platteville	45.5
7	Burt Phelps	Burlington	45.3
8	Felix Kubly	Watertown	44.9

CLASS B MEN — SAT., 3:00 & SUN., 12:00 PM

1	Vince Jakel	Spencer	58.1
2	Rich Brower	Burlington	58.1
3	Lloyd Johnson	Kenosha	57.0
4	Roger Comero	Cochrane	56.8
5	Leon Uhl	Sheboygan	56.1
6	Randy Rein	Mosinee	55.8
7	Don Goldsmith	Janesville	55.6
8	Norm Mauthe	Platteville	53.3
9	Dick Hansen	Franksville	52.4
10	Jim Haupt	Milwaukee	52.1
11	Harry Johnson	Milwaukee	51.4
12	Tony Scrima	Waukesha	50.9

CHAMPIONSHIP JR. BOYS — SAT., 11:30 AM

1	Ken Jaeger Jr.	New London	D.C.
2	Tom Hansen	Union Grove	53.0
3	Mark Mauthe	Platteville	50.3
4	Jeff Mauthe	Platteville	46.0
5	Jason Goldsmith	Janesville	36.1
6	Scott Hertel	Marshfield	33.4
7	Rick Poppe	Beloit	29.9
8	Richard Pichler	Mondovi	29.8

JR. BOYS CLASS B — MON., 11:30 AM

1	David Carley	Edgerton	27.9
2	Mark Parady	Sussex	26.5
3	Donni Barthel	Sussex	26.5
4	Stuart Bernett	Franksville	23.0
5	Jim Bird	Beloit	22.5
6	David Hansen	Franksville	16.2

CLASS B WOMEN — SUN., 6:30 PM

1	Shirley Ballwanz	Fond Du Lac	48.1
2	Debby Bestul	Eau Claire	48.0
3	Sylvia David	Auburndale	47.6
4	Darlene Sabish	Cambellsport	47.1
5	Faith Jackson	Baraboo	46.5
6	Ida Hostrup	Frederic	45.7
7	Joan Guetzke	Germantown	45.5
8	Ann Opsteen	Combined Lock	43.9

CLASS C WOMEN — SAT., 6:30 PM

1	Sylvia Kaiser	Frederic	41.4
2	Elaine Troullier	Manitowoc	40.9
3	Claretta Hansen	Centuria	40.3
4	Nina Vold	Centuria	38.8
5	Renee Volgren	Balsam Lake	37.9
6	Sally Dietzel	Dickeyville	37.2
7	Jan Hertel	Marshfield	34.7
8	Cathy Kolpin	Big Bend	33.9

**WISCONSIN STATE TOURNAMENT 1989
BELOIT**

CLASS E MEN — SAT., 11:30 AM

1	Bill Hagen	Salem	44.7
2	Ron Yttri	Janesville	44.2
3	Jason Hertel	Marshfield	44.0
4	Bob Jackson	Baraboo	43.9
5	Gerald Gromowski	Oconomowoc	43.6
6	Ken Jaeger	New London	43.5
7	Dick Muhlenbeck	Bristol	43.5
8	Warren Knippel	Waukesha	43.3

CLASS G MEN — SUN., 3:00 PM

1	Marv Guetzke	Germantown	40.8
2	John Secord	Fond Du Lac	40.6
3	Mike Struebing	Cambellsport	40.0
4	Dean Olin	Janesville	40.0
5	Bob Traber	Cedarburg	39.9
6	Norv Renley	Beloit	38.8
7	Chris Kitti	Wisc. Rapids	39.7
8	Earl Paulson	Beloit	39.5

CLASS I MEN — MON., 11:30 AM

1	Paul Breen	Oconomowoc	36.8
1	Paul Federer	Sun Prairie	36.5
3	Ron Pritzlaff	Germantown	36.2
4	Run Sabish, Jr.	Cambellsport	36.1
5	Cliff Troullier	Manitowoc	36.1
6	Rob Struebing	Cambellsport	36.0
7	Delmar Hansen	Centuria	35.6
8	Pat Burdick	Caledonia	35.5

CLASS K MEN — SAT., 6:30 PM

1	Bob Kallstrom	Arkansas	33.6
2	James Lovald	Muskegon	33.3
3	Len Meistad	Racine	32.9
4	Ron Sabish, Sr.	Cambellsport	32.8
5	Norm Beckius	Beloit	32.6
6	Terry Lokken	Beloit	32.4
7	Terry Hertel	Marshfield	32.4
8	John Reuter, Jr.	Platteville	32.0

CLASS M MEN — SUN., 6:30 PM

1	Tom Steinke	Waukesha	29.6
2	Hank Zeisse	Franklin	29.4
3	Jim King	Green Bay	29.3
4	Brian Parady	Sussex	29.3
5	Daniel Jaglowski	Waukesha	29.2
6	Joel Bratley	West Bend	29.2
7	Terry Sternberg	Richfield	29.0
8	John Reuter III	Platteville	29.0

CLASS F MEN — MON., 11:30 AM

1	Jim Bloemers	Fond Du Lac	43.2
2	LaVerne Dohm	Belleville	43.2
3	Michael Hansen	Tomahawk	42.6
4	Ken Olson	Platteville	41.9
5	Jerry Volz	Reedsberg	41.9
6	Mike McDonald	Union Grove	41.8
7	Chuck Hansen	Franksville	41.8
8	John Barden	Waukesha	41.1

CLASS H MEN — SAT., 8:00 AM

1	Lowell Kent	Mondovi	39.5
2	Dick Engmann	Marshfield	39.1
3	Milt Larson	Waukesha	38.8
4	Dennis Jancoski	St. Francis	38.0
5	Ralph Marthaler	Medford	37.6
6	Tom Cutts	Janesville	37.4
7	Greg Wickershiem	Kenosha	37.2
8	Ron Brownell	Mondovi	36.8

CLASS J MEN — SAT., 8:00 AM

1	Cliff Lila	Stevens Point	35.3
2	Steve Stevens	Marengo	35.2
3	Larry McCutcheon	Pewaukee	34.8
4	Ken Davidson	Meno. Falls	34.4
5	Leo Zamzow	Fond Du Lac	34.2
6	Bill Matey	Appleton	34.2
7	Richard Conrad	Pewaukee	33.9
8	Ron Ramquist	Beloit	33.8

CLASS L MEN — SAT., 6:30 PM

1	Ron Kmiecik	Oak Creek	31.6
2	Jeff Heilgendorf	Germantown	31.4
3	Chet Hermansen	Madison	31.2
4	Jerry Snyder	Janesville	31.2
5	Lyle Kent	Racine	31.1
6	Don Burmeister	Brown Deer	30.7
7	Harold Laws	Beloit	30.7
8	Wayne Franzen	Franklin	29.7

CLASS N MEN — SUN., 6:30 PM

1	Orville Baker	Platteville	28.9
2	Tom Leair	Genesee Depot	28.1
3	Stirling Martin	Janesville	28.0
4	Ken Lovaas	Beloit	27.4
5	Gary Bloedorn	Fond Du Lac	26.9
6	Jermoe Weis	Janesville	26.7
7	Ronnie Jensen	Milltown	26.4
8	Dan David	Auburndale	26.2

WISCONSIN STATE TOURNAMENT 1989
BELOIT

CLASS O MEN — MON., 8:00 AM

1	George Kuffer	Milton	25.1
2	Warren Bottlemy	Owen	25.1
3	Charles McPhail	Platteville	24.6
4	Herb Theisen	West Bend	24.5
5	Graig Novinski	Mineral Point	24.3
6	John Gomoll	Watertown	24.3
7	Al McGowan	Milwaukee	24.2
8	Kevin Brekke	Stevens Point	23.9

CLASS Q MEN — MON., 8:00 AM

1	Russ Burns	Janesville	21.9
2	Dale Heineck	Wisc. Rapids	21.3
3	Karl Wegner	Milwaukee	20.1
4	John Jashinsky	Meno. Falls	19.5
5	Mel Cook	Stratford	18.8
6	Ed Ballwanz	Fond Du Lac	18.7

CLASS S MEN — MON., 3:00 PM

1	Ralph Zeisse	Caledonia	13.1
2	Myron Paulson	Beloit	12.8
3	Bob Mattson	Meno. Falls	11.8
4	Larry Unz	Mukwonago	11.5
5	Kurt Heilgendorf	Germantown	11.4
6	Curt Novinski	Mineral Point	10.0

CLASS E WOMEN — MON., 3:00 PM

1	Debby Thompson	Cushing	25.2
2	Velma Melssen	Platteville	24.0
3	Gladys Nicholas	Brookfield	23.0
4	Sandy Heilgendorf	Germantown	23.0
5	Gwen Unz	Mukwonago	13.8
6	Pacer		

CLASS P MEN — SAT., 11:30 AM

1	Leroy Meyer	Appleton	
2	Sal Okon	Mayville	23.8
3	Tim Bartley	Kewaskum	23.5
4	Rick Horn	Eagle	23.5
5	Carl Quimby	Beloit	22.8
6	Charles Moravec	Mequon	22.6
7	Al Davis	Janesville	22.6
8	John Boegel	Kewaskum	22.5
			22.2

CLASS R MEN — MON., 3:00 PM

1	Dick Schoener	Fond Du Lac	17.7
2	LaVerne Flesch	Platteville	16.6
3	Al Schliem	Beloit	15.8
4	Aug Nelson	Beloit	15.7
5	Jerry Donar	Cuba City	14.2
6	Vic Paulson	Beloit	13.6

CLASS D WOMEN — MON., 3:00 PM

1	Rosemarie Reuter	Platteville	31.7
2	Wendy Burdick	Caledonia	31.4
3	Jane Meier	Fond Du Lac	30.8
4	Sonia Cook	Stratford	29.4
5	Teresa Donar	Cuba City	29.1
6	Rita Boegel	Kewaskum	25.9

CHAMPIONSHIP SR. MEN — SUN., 3:00 PM

1	Royce Wrucke	Horicon	D.C.
2	Sid Anderson	Janesville	63.0
3	Cl. Ollerman	Fond Du Lac	38.2
4	Lavern Richard	Hazel Green	27.7

Host Site: Hitchin' Post, 631 Newark Rd. (Hwy. Q), Beloit
West of Hwy. 51 across the Rock River on Hwy. Q.

State meeting 8:00 AM Sunday at the VFW Club,
Hwy. D, one mile from courts.

Hall of Fame presentation 11:30 AM Sunday at the courts.

Please report 1/2 hour before your pitching time.

Dick Hansen
President, WHPA

**WISCONSIN STATE CHAMPIONS
(MEN)**

MARK STEVENS

**1
9
8
8**



**1
9
8
8**

1923 Ed Mitchell		1956 Carl Pfeffer	Milwaukee
1924 Seymour Johnson	Madison	1957 Tommy Bartlen	West Allis
1925 Floyd Billings	Waukesha	1958 Carl Pfeffer	Milwaukee
1926 Harvey Elmeron	Milwaukee	1959 Tommy Bartlen	West Allis
1927 Harvey Elmeron	Milwaukee	1960 Ed Schimek	Milwaukee
1928 Harvey Elmeron	Milwaukee	1961 Casey Jones	Random Lake
1929 Harvey Elmeron	Milwaukee	1962 Ed Schimek	Milwaukee
1930 Harvey Elmeron	Milwaukee	1963 Ed Schimek	Milwaukee
1931 Harvey Elmeron	Milwaukee	1964 Wally Saeger	Ixonia
1932 Harold Scheets	Waukesha	1965 Tommy Bartlen	West Allis
1933 Harold Scheets	Waukesha	1966 Carl Joppe	Green Bay
1934 Harvey Elmeron	Milwaukee	1967 Tommy Bartlen	West Allis
1935 Casey Jones	Waukesha	1968 Bill Glass	Vesper
1936 Casey Jones	Waukesha	1969 Bill Glass	Vesper
1937 Casey Jones	Waukesha	1970 Bill Glass	Vesper
1938 Casey Jones	Waukesha	1971 Bill Glass	Vesper
1939 Casey Jones	Waukesha	1972 Ralph Maylahn	Milwaukee
1940 Casey Jones	Waukesha	1973 Harold Scheets	Milwaukee
1941 Harvey Elmeron	Milwaukee	1974 Bill Glass	Vesper
1942 Casey Jones	Waukesha	1975 Harold Scheets	Milwaukee
1943 Harvey Elmeron	Milwaukee	1976 Harold Scheets	Milwaukee
1944 Casey Jones	Waukesha	1977 Rick Pritzlaff	Germantown
1945 Casey Jones	Waukesha	1978 Bill Glass	Vesper
1946 Casey Jones	Waukesha	1979 Bill Glass	Vesper
1947 Mike Barschy	Milwaukee	1980 Bill Glass	Vesper
1948 Casey Jones	Waukesha	1981 Carl Bestul	Eau Claire
1949 Tommy Bartlen	West Allis	1982 John Udelhofen	Platteville
1950 Casey Jones	Waukesha	1983 Harold Bestul	Rosholt
1951 Casey Jones	Waukesha	1984 John Udelhofen	Platteville
1952 Casey Jones	Waukesha	1985 Carl Joppe	Green Bay
1953 Tommy Bartlen	West Allis	1986 Mark Stevens	Marengo
1954 Casey Jones	Waukesha	1987 Mark Stevens	Marengo
1955 Earl Ramquist	Beloit	1988 Mark Stevens	Marengo

WISCONSIN STATE CHAMPIONS
(LADIES)

JANE SMITH

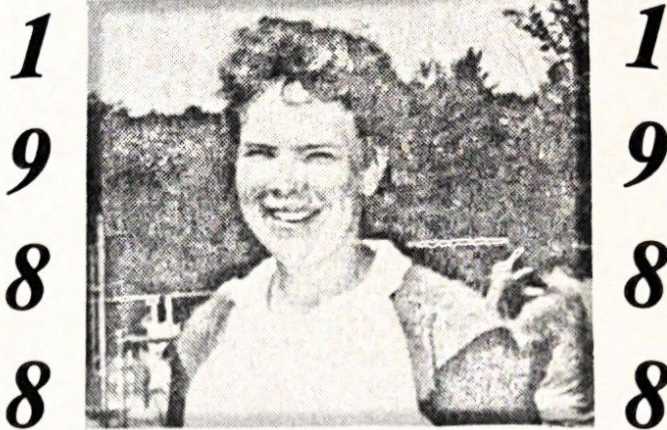

1969	Sella Dollevoet	Little Chute
1970	Marion Ristau	Combined Locks
1971	Marion Ristau	Combined Locks
1972	Darlene Ebert	Fredonia
1973	Darlene Ebert	Fredonia
1974	Darlene Ebert	Fredonia
1975	Darlene Ebert	Fredonia
1976	Pat Eaton	Eau Claire
1977	Pat Eaton	Eau Claire
1978	Pat Eaton	Eau Claire
1979	Pat Eaton	Eau Claire
1980	Pat Eaton	Eau Claire
1981	Jane Smith	Milltown
1982	Shary Klopp	Eau Claire
1983	Shary Klopp	Eau Claire
1984	Pat Eaton	Eau Claire
1985	Pat Eaton	Eau Claire
1986	Pat Eaton	Eau Claire
1987	Jane Smith	Balsam Lake
1988	Jane Smith	Balsam Lake

**WORLD CHAMPION & WISCONSIN CHAMP
(JUNIOR GIRLS)**

DEBBY BESTUL

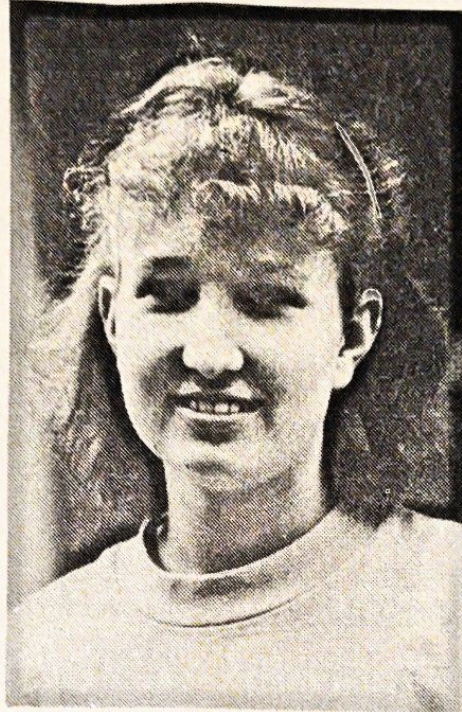

**1
9
8
8**

**1
9
8
8**

1976	Nancy Mulry	Combined Locks
1977	Linda VanDeurzen	Combined Locks
1978	Nancy Mulry	Combined Locks
1979	Nancy Mulry	Combined Locks
1980	Nancy Mulry	Combined Locks
1981	Tammie Mattson	Menomonee Falls
1982	Debby Bestul	Eau Claire
1983	Debby Bestul	Eau Claire
1984	Debby Bestul	Eau Claire
1985	Debby Bestul	Eau Claire
1986	Debby Bestul	Eau Claire
1987	Debby Bestul	Eau Claire
1988	Debby Bestul	Eau Claire

WISCONSIN STATE CHAMPIONS
(JUNIOR BOYS)

KEN YAEGER JR.

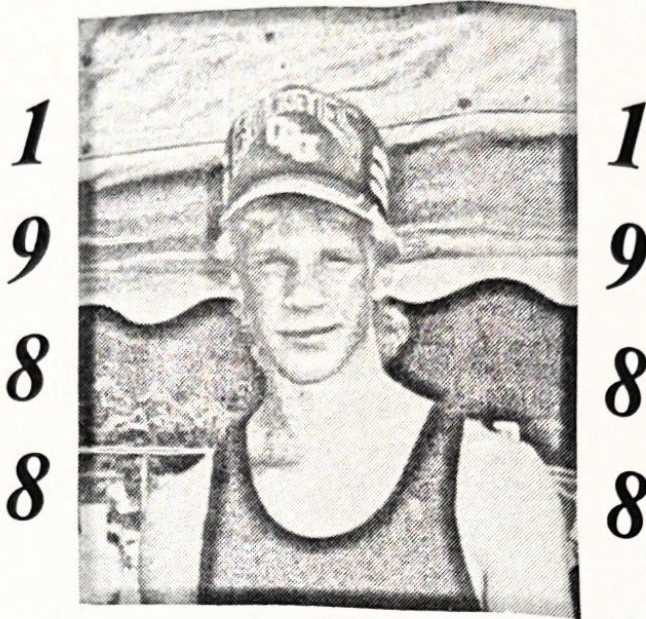

1973	Randy Pritzlaff	Germantown
1974	Tim Semingson	Elk Mound
1975	Tim Schommer	Combined Locks
1976	Bret Pritzlaff	Germantown
1977	Bret Pritzlaff	Germantown
1978	Bret Pritzlaff	Germantown
1979	Bret Pritzlaff	Germantown
1980	Kirk Bartnik	Mountain
1981	Bret Pritzlaff	Germantown
1982	Bret Pritzlaff	Germantown
1983	Hank Schwartz	Sheboygan
1984	Hank Schwartz	Sheboygan
1985	Hank Schwartz	Sheboygan
1986	Rich Weishoff	Portage
1987	Ken Yaeger	New London
1988	Ken Yaeger	New London

WORLD CHAMPIONS FROM WISCONSIN

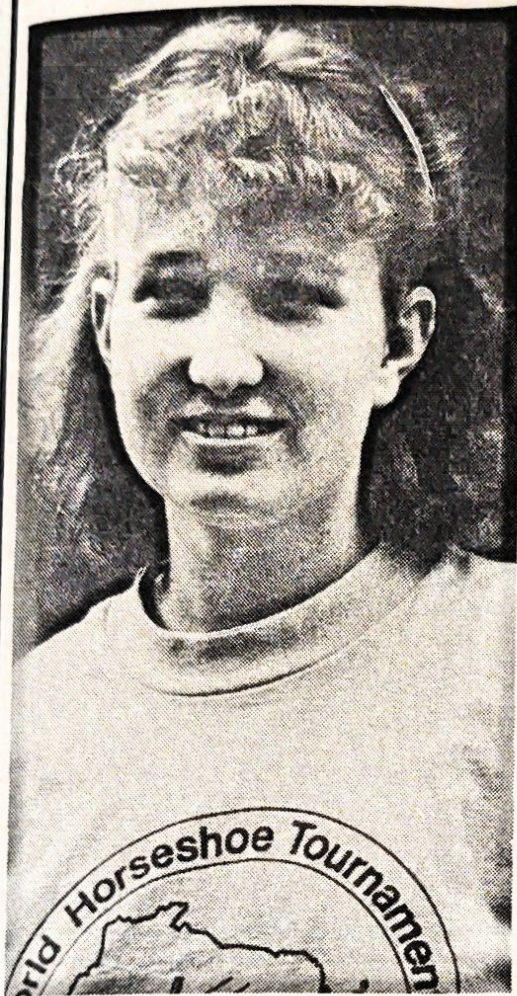

DEBBY BESTUL, EAU CLAIRE, WI 4-Time World Junior Girl's Champion

In 1981, at age 10, Debby won the Class C Girls Title at the World Tournament in Genola, MN. Since then she has won the following:

1980 through 1987 — 8 times Eau Claire City —
County Junior Girl's Title

1988 Eau Claire City —
County Ladies Title

1984, 1986, 1987 & 1988 Eau Claire Open —
Junior Girl's Champion

World Junior Girl's Champion 1984, 1986 through 1988 (4 times; a record)

In 1988 Debby was honored by being named the Eau Claire area woman athlete of the year by the Eau Claire Leader-Telegram.

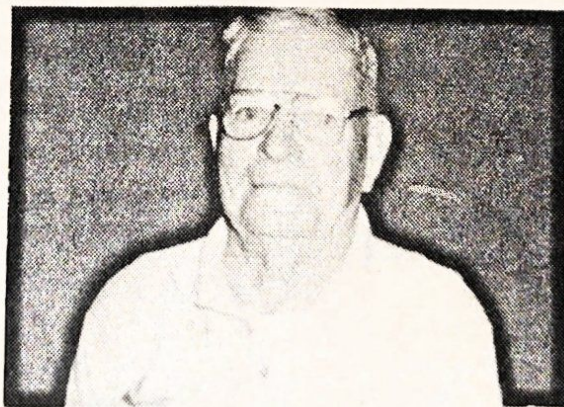

SID ANDERSON, JANESVILLE 1987 WORLD CHAMPION OVER 70, 30 FT. CLASS

In April of 1987 Sid had a serious operation; one that would have made most of us consider giving up pitching. After two months of recuperating he began to practice again. After finding that he could no longer make it from 40 ft. he moved up to 35 ft. Since then Sid has been a terror on the courts, winning the World Title just months after surgery and he has continued to win tournaments.

Sid has been pitching for more than 40 years. He was one of the early participants at the Beloit Horseshoe Club and later helped to form the Janesville Moose Club. Keep up the good work Sid!

★ ★ ★ ★ ★ ★ ★ ★ ★ ★ ★ ★ ★ ★ ★ ★ ★ ★

Congratulations to Suzie Pritzlaff of Germantown for being named NHPA Sanctioned Club/League Director of the Year for 1988.

GOOD LUCK

WISCONSIN HORSESHOE PITCHERS

MOOSE LODGE #197

JANESVILLE HORSESHOE LEAGUE

**GOOD LUCK
PITCHERS!**

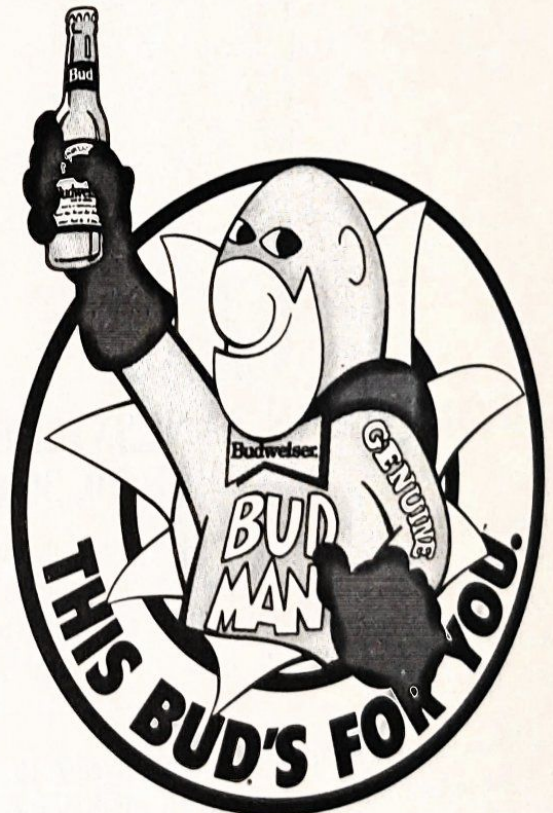

From your friends at Budweiser

LOOM #197

JANESVILLE

WOTM CHAPTER #477

GOOD LUCK TO ALL

**KATHY'S KOVE
1028 MARY ST.
BELOIT, WI 53511
362-2629**

**LIBERTY INN
1901 LIBERTY AVE.
BELOIT, WI 53511
362-2262**

**In Support of
Beloit Horseshoe Club**

**GRAND AVE. PHARMACY
GRAND MEDICAL SUPPLY
551 W. Grand Ave.
Beloit, WI 53511**



**A.X. BUHOLZER
& SONS, INC.**
Klondike Cheese Company

Klondike Cheese
Distributors of Cheese-Deli-Meat
All Frozen Restaurant Supplies

**LARRY DONLIN, Distribution Manager
Monroe, Wisconsin
608-328-4490**



Chamber of Commerce
GREATER BELOIT

(608) 362-8835

**Welcome to the Greater
Beloit Area. Good Luck!**

**Our 350 members
welcome you to
greater Beloit
and wish you good luck**



**BELOIT EAGLE
CLUB #557**

302 State St.

Music:

Fri. & Sat. night
8 p.m. to 12 p.m.

Friday:

Fish Fry — 5 p.m. to 8 p.m.

Club Open:

12 noon Sunday-Friday
9 a.m. Saturday

608/362-8894



**on Rock River
6530 Highway 51
Beloit, WI 53511**

**Excellent Sandwich Menu
Friday Nite Fish Fry
Huge Bar-B-Q Ribs
(On Saturdays)
Ice Cold Beer
Campsites**

**BELOIT AREA
FINANCIAL INSTITUTIONS**

**M & I BANK OF BELOIT
FIRST NATIONAL BANK AND TRUST
BELOIT SAVINGS BANK
ROCK SAVINGS BANK
RIVER VALLEY SAVINGS BANK**

Serving All Your Financial Needs

DEL-MAE MOTEL

*Cable T.V. • H.B.O.
Morning Coffee
Reasonable Rates
In-Room Phones
Air Conditioning*

1850 Madison Rd.
N.W. End of Beloit on Hwy. 213
Beloit, WI
608-362-8888

Bob and Laurie Severson Welcome You To

Buffa's

602 Gardner Street
So. Beloit, IL 61080

Phone: 815/389-3086

Casual Dining • Cocktails • Banquets

602 Gardner Street

So. Beloit, IL 61080

815/389-3086



BRAATEN OIL CO., INC.
PETROLEUM PRODUCTS

DON BRAATEN, II
President

1840 BELOIT AVE · JANESVILLE, WI 53545

(608) 756-2318

Rick Stahl & Floyd Johnson
2227 Prairie Ave.
Beloit, WI 53511
365-7799

WHEN WISCONSIN THINKS
QUALITY INSURANCE
PROTECTION...
WISCONSIN THINKS
THE RURAL COMPANIES.

Agent's Name
Address
Phone

THE RURAL COMPANIES
Insurance Services

Rural Mutual Insurance Company
Rural Security Life Insurance Company



**OFFICE SUPPLIES • FURNITURE
BUSINESS MACHINES • CAMERAS
GREETING CARDS • PAPER PRODUCTS**

Two Downtown Locations To Serve You

365-6629

**424-30 E. Grand Ave.
Beloit**

752-8242

**10-12 S. Main St.
Janesville**

Free Delivery • Free Parking Behind Stores

EMPIRE LIMESTONE INC.

**Rt. #4 Newark Rd.
Beloit, Wisconsin 53511**

- ★ Limestone ★ Black Dirt ★ Fill Dirt ★ Excavating
- ★ Cat Rental ★ Driveway Grading ★ Truck Rental
- ★ Parking Lot Grading ★ Flagstone



TURTLE CREEK CAMPSITE

**Rt. 1, Box 30
Shopiere Rd.
Beloit, WI 53511
608-362-7768**

5/15 to 10/1, George Denu, I 90 to exit 183, Shopiere Rd., then go E 500 feet. Shaded and open sites.

SITES AND SERVICES: 100 Total sites, 48 with W/E, 8 E and 44 no hookup, 48 pull throughs, groceries, showers, wood for sale.

RECREATION: Swimming pool, playground, ball diamond, basketball, game room, pavilion, trails, fishing.

NEARBY: Golf course, supermarket, churches.

Arlo's Coconut Grove THE FRIENDLY PUB

**173 W. Grand Ave.
Beloit, WI
362-5676**

**SHARKIES
614 Broad St.
Beloit, WI
365-4844**

**"Labor Day Weekend"
Sunday Wet T-Shirt Contest
Open at 6 pm**

Telephone 608/364-4081



- On the Shore of the Scenic Rock River
- Color Cable TV
- Phones in Rooms
- Air Conditioning
- Picnic Area

Adjacent to Restaurants and Mall Shopping

BOB & NANCY MARTIN, 1826 Riverside Drive, Hwy. 51, Beloit, WI 53511



“Good Luck Pitchers”

Beloit Beverage Co., 1530 Gale Dr., Beloit, WI 53511

Churches

Faith Temple	918 Brooks St.	Gridley Congregational	1101 Partridge
Assembly of God	1021 Cranston Rd.	Second Congregational	657 Bluff
First Baptist	617 Public Ave.	Shopiere Congregational	Rt. #1, Beloit
Judson Memorial Baptist	3160 Park Ave.	St. Paul's Episcopal	212 W. Grand Ave.
New St. John's Baptist	732 Pleasant Ave.	Grace Evangelical Free	6403 Afton Rd.
New Zion Baptist	112 Merrill Ave.	Redeemer Evangelical Covenant	2500 Prairie
Elm Baptist	3045 Petunia	Foursquare Gospel	717 Bluff St.
Community Baptist	1634 Center, S. Beloit	Kingdom Hall of Jehovah's	
Faith Baptist	1013 Henry Ave.	Witnesses	650 Newark Rd.
Fellowship Baptist	863 Roscoe, S. Beloit	Calvary Lutheran	1992 Shopiere Rd.
Heritage Baptist	12848 Willowbrook,	Cross & Crown	
	Roscoe, IL	Lutheran	7404 Elevator Rd., Roscoe
Emmanuel Baptist	1151 E. Grand Ave.	Our Savior's Lutheran	749 Bluff St.
Faith Baptist	Dorr Rd., S. Beloit	St. Paul's Lutheran	617 St. Lawrence
Townline Avenue Baptist	1850 Townline Ave.	Atonement Lutheran	901 Harrison
Turtle Creek Baptist	2417 Murphy Woods	Faith Lutheran	1305 Blackhawk, S. Beloit
Our Lady of Assumption	2222 Shopiere Rd.	Messiah Lutheran	1531 Townline Ave.
St. Jude's Catholic	747 Hackett St.	St. Andrew's	
St. Paul's Catholic	656 Pleasant Ave.	Lutheran	511 Rockton Rd., Rockton, IL
St. Peter's Catholic	620 Blackhawk, S. Beloit	St. John's Lutheran	1000 Bluff St.
St. Thomas Catholic	824 E. Grand Ave.	Trinity Lutheran	1850 Cranston Rd.
First Church of Christ-Scientist	505 Bluff St.	Good Shepherd Lutheran	2447 Park Ave.
Church of God		Bethel African Meth./Episcopal	1314 Athletic
of Prophecy	1525 Library Ave.	Wesley Christian Meth./Episcopal	1760 Shore
Church of Jesus Christ of		Free Methodist	1919 Cleora
Latter-Day Saints	2435 Austin	Christ United Methodist	1227 Liberty Ave.
Rockton Church of the		First United Methodist	511 Public Ave.
Nazarene	14503 Nazarene Dr., Rockton, IL	Grace United Methodist	1849 Bayliss
Afton Community	5126 Jefferson, Afton, WI	Our Master's Un. Methodist	2345 Prairie Ave.
First Congregational	801 Bushnell	St. Matthias Un. Methodist	727 Henderson

**NATIONAL
HORSESHOE PITCHERS ASSOCIATION**

**Official Round Robin
Tournament Schedules**

1989 STATE TOURNAMENT

Name _____

Class _____ Number _____

RESULTS

Opponent	Self Pts.	Opp. Pts.	Ringers	D	Shoes	R%
TOTALS						
Won.... Lost....						

We Support Horseshoe Pitching (\$1.00 donation)

Roland F. Scott	Delbert Prine	Ed Gerke	Al Hanson
Myron Sather	Ed Martin	Donna Gerke	Ron Ramquist
Jim Kemp	Tom Pulaski	Ken \$	Barb Ramquist
Dick Lamal	Jan Hummer	Bev \$	Mark Ramquist
W.K. Trepanier	Tom Bird	Judy Hopper	Stuart Spain
L.A. Chapman	Betty Bird	Merle Henthorn	Judy Spain
Mel Morgan	Jimmy Bird	Lisa Bishop	Rondi Podschweit
Thomas Burner	Bob Bird	Bill Morgan	Jim Podschweit
Bob Fugate	Roger Faber	Ann Gates	Jamie Podschweit
David C. Liebergen	Jim Tresoor	Kathy Olsen	Matt Podschweit
Merle Devroy	Terry Fields	Florence M. Soles	Ashley Podschweit
Jerry Barkley	Danny Fields	LaVerne Schafer	Mathew Silvis
Mike Stazio	Larry Boeck	Colleen M. Laws	Karen Hundley
Dick Ketelsen	Buzz Hale	Jeff & Bridget Mosher	D. Pat Hundley
Robert Lorum	Shirlie Hale	Linda Petit	Mike Hundley
Mike Watson	Fran Kelsey	DuWayne Weigelt	Jack Freeman
Donald F. Thomas	June Kelsay	Earl Paulson	Traci Burtis
Richard Streholski	Jean Henthorn	Harold Laws	Cody Burtis
Richard Haworth	Bob Gitchel	Rondi Podschweit	Linda Schliem
Tom Dunphy	Ken Beebe	Jim Podschweit	Kristie Ronde
John Chesmore Jr.	Yvonne Beckius	Pauline Carroll	Rowayne Williams
Gary Elliott	John Beckius	Bernie Lokken	John Lovaas
K.J. Koutnik	Bill Beckius	Terry Lokken	Dick Christophersen
M.J. Hofbauer	Lisa Beckius	Klondike Cheese	David Murphy
J. Beilke	Vail Shead	Larry Donlin	Todd Greenwood
N.G. Anderson	Duane Woodward	Mel Stritof	Jim Krause
D.R. Brown	Pam Woodward	Jerry Page	John Ennis
B. Ward	Norman Beckius	Kenneth Thomas	Bill Reid
L.L. Konkel	Jan Martin	Ronne Rice	Dan Wohlfert
James Sarasin	Ed Martin	Burt Brosier	Tom Schultz
Steve Lehman	Joe Martin	Riley Painting	Dick Starling
John Sornson	Bob Bird	Bonnie Burns	Clifford B. Grimm
G.T. Oman	Tim "Wheels"	Russell Burns	Donald G. VandenNoven
A.H. Blood	Georgia Beebe	Bill Olmsted	Mark Robertson
G.K. Long	Dan Gorrell	Sara Cass	James K. Chamberlain
Gerald G. Asleson	Kim Gorrell	Dave Bratz	Robert Tucker
Donna Olson	Kelly Christianson	George Kuffer	Jerry Ramquist
Scott Gillies	Mark Christianson	Sue Blasier	Arnold A. Bennett
Thomas J. Quall	Louis Braggo	Larry Swain	Jim Lund
C.J. Angilello	Merle Howell	Nancy Swain	Kathy Schliem
Steve Butz	Bob Sowl	Ken Peters	Myrt Paulson
John Dorow	Charlotte Lovaas	Scott Austin	Myron R. Paulson
Gary P. Schultz	Vic Bredeson	Bob Swanson	Donovan's Apiary
Robert C. Smith	Robert Pederson	Larry Peters	Brian Schoen
Paul Weckel	Leo Milloh	Debbie Gunderson	Gladys Aeschlimann
Robert L. Lienhard	Don Driscoll	Chuck Cleven	Violet Saglie
O.J. Steil	Pete Landis Sr.	Kurt Fleissner	David Saglie
Daryl Disch	John Pavelich	Chris Fleissner	Edwin Knutson
Jim Bethel	Bob White	Hans Fleissner	Daryl Schoen
Robert Grassl	Don Walkey	Scott Hayenga	Bruce Schoen
H.J. Biggerstaff	Don Lovaas	Gaylord Sanda	DeWayne Schoen
D.J. Badertscher	Russ Lovaas	Elliott Mauel	Phyllis Loback
John Knapton	David Lovaas	Monte Hansen	Roger Donovan
Wayne A. Gessner	Milfred Lovaas	Bill Dazey	Merwin K. Sveom
Donald A. Knuth	Doug Pope	Dan Tuttle	Mike Paulson
Dick Richardson	Ken Lovaas	Nancy Ulven	Melvin C. Hanson
Tim Deneen	Norval "Bud" Renley	John Lee	Dennis Paulson
John Ross	Walter D. Hopper	Less Reed	Mary Ann Paulson
L.A. Preston	Ed Pann	Jim Ring	Hopping
Tom Staack	Virginia Pann	Kerry Kuykendall	