

# WISCONSIN HORSESHOES



VOLUME 31, ISSUE 1

Jan / Feb 2017

**INSIDE THIS ISSUE:**

<b>WHPA CONTACTS</b>	2
<b>PRESIDENT'S COLUMN</b>	3
<b>WHPA MEMBERSHIP</b>	
<b>2017 WHPA TOURNAMENT SCHEDULE</b>	4
<b>TOURNAMENT CONTACTS</b>	5
<b>END OF YEAR STATS</b>	6
<b>END OF YEAR AVERAGES</b>	7
<b>END OF YEAR AVERAGES</b>	8
<b>WHPA CHAPLAIN KEN HEINRITZ</b>	9
<b>TOURNAMENT RESULTS</b>	10
<b>FRIENDS MISSED</b>	11
<b>HALL OF FAME NOMINATION FORM</b>	12



## John Meyer—Perfect Game

By, Dobie Gutweiler

Well, it has happened. The perfect game was pitched at the Deansville Horseshoe Club during it's Tuesday night leagues on December 6, 2016. Sixteen ringers out of sixteen shoes pitched. Congratulations to NHPA regional Director John Meyer on an accomplishment we are all jealous of...

**WAY TO GO !**



**WISCONSIN HORSESHOES ~ HTTP://WHPAHORSESHOES.COM**

**Jimmy Paulson, PUBLISHER**

262-215-4001 jimmypa2@hotmail.com

**Julie Paulson, LAYOUT/EDITOR**

262-215-7065 julie\_p\_2007@yahoo.com

**Gary Volz, LAYOUT**

508 Tanglewood Drive, DeForest, WI 53532  
608-444-8563 whpagvolz@gmail.com

**Jane Smith, FEATURES/SUBSCRIPTIONS**

1481 180th Ave, Balsam Lake WI 54810  
715-485-3057 kirbys007@centurytel.net

**WHPA Officers**

**Gary Volz, PRESIDENT**

(see above, Layout)

**Jane Smith, 1st VICE PRESIDENT**

(see above, Features & Subscriptions)

**Kevin Brekke, 2nd VICE PRESIDENT**

1802 Lois Lane Edgerton, WI 53534  
608-669-1218 Brekkekev3@netscape.net

**Sonia Cook, 3rd VICE PRESIDENT  
DIRECTOR, JR. SCHOLARSHIP FUND**

D 1483 2nd St. Stratford, WI 54484  
715-384-5540 cook\_sonia@yahoo.com

**John Secord, SECRETARY-TREASURER**

W6868 Brown Rd, Fond du Lac WI 54937  
920-922-0080 whpajs@charter.net

**Jeff Secord, HALL OF FAME CHAIR**

W2805 Johnsburg Rd, Fond du Lac, WI 54937  
920-795-4171 jeffsecord@outlook.com

**Ken Heinritz, WHPA CHAPLAIN**

N95 W22107 Cty Rd Q, Colgate WI 53017  
262-255-7339 heinritzken@gmail.com

**Fred Lane, Publicity / Promotion**

541 2nd St. North, Stevens Point, WI 54481  
715-347-2507 fred-lane@live.com

**Contributing Writers**

Karla Brekke  
Kevin Brekke  
Dobie Gutweiler  
Ken Heinritz  
Fred Lane  
Jimmy Paulson

Julie Paulson  
John Secord  
Jane Smith  
Rudy Van Fleet  
Gary Volz

THANK YOU!!

**Sponsored By:**

Chet's Car Care of Madison

Submissions deadline for our next issue is

**Mar 15**

kirbys007@centurytel.net

**NHPA Staff**

**Beloit Horseshoe Club**

**NHPA GAME-RELATED SALES**

640 Ravine Dr. Beloit WI 53511  
608-365-9901 epauls@live.com

**John Meyer, NHPA Regional Director**

500 Martin Dr. Fond du Lac, WI 54935  
920-921-2936 jhmey64@hotmail.com

**Aleena Lepak, NHPA Jr. Promotion**

D1483 2nd St, Stratford, WI 54484  
715-650-0637 aleena\_cook5@hotmail.com

**On The Web**

**NHPA SITE:** <http://horseshoepitching.com>

Email: [info@horseshoepitching.com](mailto:info@horseshoepitching.com)

**WHPA SITE:** <http://whpahorseshoes.com>

Webmaster: Dave Volz [davevolz@hotmail.com](mailto:davevolz@hotmail.com)

**WHPA BULLETIN (YAHOO! News Group)**

[http://sports.groups.yahoo.com/group/whpa\\_bulletin](http://sports.groups.yahoo.com/group/whpa_bulletin)

Administrator: Pam Aiken [pamaiken@gmail.com](mailto:pamaiken@gmail.com)

**Friend us on Facebook at: WHPA-Wisconsin  
Horseshoe Pitchers Association**



**Our President  
Gary Volz**

Happy New Year everyone. Now is a great time to get your tournaments in for World and State. The deadline for the World tournament is May 15th. You must have 4 tournaments in before that. The club team and walking doubles tournaments are also fast approaching. Start getting your teams together for these great events.

Remember that starting January 1<sup>st</sup> the fee per adult pitcher in sanctioned tournaments is now \$1.00 instead \$0.50. This was voted in at the last state meeting to help raise extra funds. On the last page of the newsletter you will find a hall of fame nomination form. If you know someone worthy of a nomination please take the time to nominate them. If someone has been nominated in the past and did not get in they can be nominated again. The WHPA website lists all current nominees and all current HOF members.

The full 2017 schedule is now out and there is no shortage of opportunities. We have a new location this year. Stevens Point is going to have a sanctioned tournament this year. Thank you to all the people in Stevens Point who helped refurbish the courts. Any questions about the tournament can be directed to Fred Lane.

If you have not been on the website recently check it out. Dave Volz does a great job of keeping it up to date. While you are there click the link to the WHPA Facebook page and check that out too. I hope to see you on the courts.

**2017 NHPA / WHPA Membership & Renewal Form**

Name: \_\_\_\_\_ NHPA Card #: \_\_\_\_\_

Street Address: \_\_\_\_\_ City: \_\_\_\_\_

Zip Code: \_\_\_\_\_ Phone #: \_\_\_\_\_ Email: \_\_\_\_\_

If new member, referred by: \_\_\_\_\_

<b>Circle your Division:</b>	Men	\$25	Women	\$25	Elder Men	\$25 (70+)
	Jr. Boys	\$5	Jr. Girls	\$5	Med/Exempt	\$25
	Cadet Boys	\$5	Cadet Girls			

**Jrs. & Cadets include Birthdate:** \_\_\_\_\_

\* If renewal is after June 30th \$2 is added to the dues

**Send to:** WHPA  
W6868 Brown Rd.  
Fond du Lac, WI 54937

**( NOTE: Include a self-addressed, stamped envelope.)**

If you have any questions regarding membership, feel free to contact Fred Lane by phone at 715-347-2507 or please email at [fred-lane@live.com](mailto:fred-lane@live.com) For more information on Wisconsin Horseshoe Pitching visit us online at [www.whpahorseshoes.com](http://www.whpahorseshoes.com) and "LIKE" us on Facebook at [www.facebook.com/whpahorseshoes](http://www.facebook.com/whpahorseshoes)





**Chetek**

Les Karpel  
2965 9 5/8 Ave  
Chetek, Wi 54728-8032  
715-924-4020  
[lkarpell@centurytel.net](mailto:lkarpell@centurytel.net)

**Green Bay**

Steve Wiegert  
1505 Ellis St  
Green Bay, Wi 54302  
C: 920-362-6464 H: 920-435-6310  
[sesaw@sbcglobal.net](mailto:sesaw@sbcglobal.net)

**New London**

Ken Jaeger  
N3539 Knight Rd  
New London, Wi 54961  
920-982-6287  
[deershoe@live.com](mailto:deershoe@live.com)

**Arkdale**

Ray Groskinsky  
1851 Hwy 13  
Friendship, Wi 53934  
608-339-2466  
[rgkg73@frontier.com](mailto:rgkg73@frontier.com)

**Mosinee (Mosinee Open)**

Trent Bratland  
1113 N. First Ave  
Wausau, Wi 54401  
715-574-7974  
[tnbratland@charter.net](mailto:tnbratland@charter.net)

**Eau Claire**

Dean Chaffee  
19333 59<sup>th</sup> St  
Chippewa Falls, Wi 54729  
715-861-3470  
[echorseshoe@gmail.com](mailto:echorseshoe@gmail.com)

**Balsam Lake**

Jane Smith  
1481 180 Ave  
Balsam Lake, Wi 54810  
715-485-3057/715-497/9833  
[kirbys007@centurytel.net](mailto:kirbys007@centurytel.net)

**Summit Ridge and Club Team**

Dave Volz  
W7133 Geier Rd  
Wonewoc, Wi 53968  
608-547-2769  
[davevolz@hotmail.com](mailto:davevolz@hotmail.com)

**Edgerton (non-sanctioned)**

Kevin Brekke  
1802 Lois Lane  
Edgerton, Wi 53534  
608-669-1218  
[brekkekev3@netscape.net](mailto:brekkekev3@netscape.net)

**Deansville**

Rudy Van Fleet  
210 Avalon Rd  
Columbus, Wi 53925  
920-210-7579  
[rudyvanfleet@sbcglobal.net](mailto:rudyvanfleet@sbcglobal.net)

**Combined Locks**

Rosemary Kamps  
101 Kamps Ct  
Combined Locks, Wi 54113  
920-788-3229  
[jkrk101@sbcglobal.net](mailto:jkrk101@sbcglobal.net)

**Marshfield**

Mel Cook  
D1483 Second St  
Stratford, Wi 54484  
715-650-0639  
[trackgp2@yahoo.com](mailto:trackgp2@yahoo.com)

**Mosinee (Ken Kosky)**

Kent Frailing  
766 Old Hwy 51  
Mosinee, Wi 54455  
715-574-1459

**Holman**

Wayne Lemar  
1631 Sand Lake Rd #302  
Onalaska, Wi 54650  
608-317-9512  
[awlemar@charter.net](mailto:awlemar@charter.net)

**Platteville**

Norm Mauthe  
865 Eastman St  
Platteville, Wi 53818  
608-348-9697  
[imperialplus@hotmail.com](mailto:imperialplus@hotmail.com)

**Stevens Point (non-sanctioned)**

Fred Lane  
541 2<sup>nd</sup> St North  
Stevens Point, Wi 54481  
715-347-2507  
[fred-lane@live.com](mailto:fred-lane@live.com)

**Eagle River**

Cliff Erickson  
1178 Weston Dr  
Eagle River, WI 54521  
715-479-1059/C 715-617-0685  
[clifferickson47@gmail.com](mailto:clifferickson47@gmail.com)

**Beloit**

Earl Paulson  
7105-S Co Hwy H  
Beloit, Wi 53511  
608-879-2304  
[epauls@live.com](mailto:epauls@live.com)

**Arkdale Doubles**

Duane Henriksen  
239 Edgewood Dr  
Oxford, Wi 54952  
608-566-3655

**Fond du Lac**

John Meyer  
500 Martin Ave  
Fond du Lac, Wi 54935  
920-921-2936  
[jhmey64@hotmail.com](mailto:jhmey64@hotmail.com)

**Butternut**

Dennis Wegner  
14563 Orchard Rd  
Butternut, Wi 54514  
715-769-3551  
[jerwegner@hotmail.com](mailto:jerwegner@hotmail.com)

**Walking Doubles/State**

John Secord  
W6868 Brown Rd  
Fond du Lac, Wi 54937  
920-922-0080  
[whpajs@charter.net](mailto:whpajs@charter.net)

**Muskego**

Tom Steinke  
W343 S10062 Hwy E  
Eagle, Wi 53119  
262-594-5464  
[tomsteink2004@gmail.com](mailto:tomsteink2004@gmail.com)

## Year End Average Report

### Top 20 Averages in Wisconsin

1) John Meyer	71.42	8) Sarah Chaffee	61.17	15) Lonny Trangsrud	54.49
2) Penny Steinke	69.77	9) Martin Papesh	60.37	16) Bernard Carley	54.4
3) Ron Button	69.06	10) Glenn Bogenschneider	60.34	17) John Brophy	54.3
4) Jim Bilderback	67.27	11) Ken Heinritz	59.23	18) Jeff Mauthe	54
5) Larry Grabowski	65.06	12) Leo Richter	56.87	19) Galen Kazel	53.55
6) Aleena Lepak	64.12	13) John Udelhofen	56.07	20) Randy Rein	53.33
7) Gunnar David	62.58	14) Dean Chaffee	54.86		

### Pitchers Who Played the Most Tournaments

Bruce McLinn	21	Toni Sloper	13	Mark Mauthe	11
John Sweeney	20	Roger Anderson	13	Joe McCrossen	11
Rudy Van Fleet	19	Dave Quaid	13	David Volz	11
Russ Brockway	19	Gloria Smith	12	Randy Mitchell	11
Ray Groskinsky	16	Mary Thompson	12	Brian Herbst	11
Chuck Wagner	16	Galen Kozel	12	Mona Lane	10
Al Huizenga	15	Jeff Gustafson	12	Gunnar David	10
Dobie Gutweiler	14	Joel Ramsdell	12	Ron Button	10
Jim Bilderback	14	Fred Lane	12	Larry Grabowski	10
Bernard Carley	14	Jane Smith	11	Glenn Bogenschneider	10
Rich Brockway	14	Rondi Mengelt	11	Allen Johnson	10
Ray Cayer	14	Tammy Newkirk	11	Leo Linhart	10
Rowen Swick	14	Martin Papesh	11	Jeff Mauthe	10
Dan Newkirk	14	Leo Richter	11	Jason Villwock	10
Greg Bergles	14	Dick Perkins	11	Rick Weller	10
Richard Conrad	14	Dave Ninneman	11	Kerry Morris	10
Penny Steinke	13	Russ Burns	11	Gary Volz	10

#### Junior Boys

(age 18 and under)

Gunnar David	62.58	10
Blake Lazaris	41.47	5
Mason Bisch	38.67	3
Steven Lazaris	27.62	5
Isaac Wegner	27.05	7
Cole Trangsrud	20.08	5
Gabe Burgin	16.05	7
Nicholas Prasalowicz	15.76	3
Alex Tyznik	10.4	1
Mason Chambers	6.38	2
Dakota Tilton	4.28	1
Paulie Frank	3.75	1
Daniel Sweeney	3.75	1
Tyler Ramsdell	3	1
Drake Herbst	2.5	1

#### Junior Girls

(age 18 and under)

Emily Lazaris	29.3	4
Cailyn Trangsrud	24.76	4
Christina Heinritz	22.79	3
Cassi Williams	19.09	2
Lauren Cook	8.47	5
Becca Bisch	2.27	1

#### Cadets

(age 12 and under)

Sarah Chaffee	61.17	9
Brooke Lazaris	52.72	4
Krystal Lazaris	17.11	4
Brandon Benzing	16.04	3
Kane Kuester	13.66	4
Blake Benzing	9.62	3
Jedidiah Sowatzke	8.57	1
Lillyan Kildahl	7.73	4
Carter Poppe	6.71	4
Aidan Ramsdell	3.75	1
Eliza Volz	2.54	1
Bradley Benzing	2.07	3
Conner Kildahl	0.51	3

## 2016 Year End Averages—Men (Name, Avg, #Tournaments)

Ken Heinritz	59.23	9	Ray Cayer	31.87	14	Matt Ramsdell	20	2
John Udelhofen	56.07	1	Gary Volz	31.44	10	Brad Olsen	19.79	2
Dean Chaffee	54.86	9	Tom Endler	31.1	8	Mel Cook	19.75	1
Lonny Trangsrud	54.49	9	Dave Torrey	30.89	6	Brian Herbst	19.68	11
Jeff Mauthe	54	10	Rowen Swick	30.8	14	Brian Murphy	19.43	3
Randy Rein	53.33	9	Rob Tilton	30.67	6	Brian Hartman	19.37	5
Nick Muller	51.25	6	Layne Olson	30.66	2	Richard Conrad	18.35	14
Mark Mauthe	50.76	11	Ralph Marthaler	30.37	8	Mark Stevens	17.82	3
Rich Brockway	48.37	14	Randy Mitchell	29.88	11	Mike Lange	17.8	2
Tory Jeske	48.13	4	Joel Ramsdell	29.74	12	Jim Harder	17.5	3
Jeff Gustafson	46.84	12	Tom Rosenthal	29.5	1	Jim Heim	17.5	1
Cliff Erickson	46.42	8	Jerremy Wegner	28.83	6	Kenny Rentz	17.14	6
Ray Groskinsky	44.94	16	James Wicklande	28.73	7	Rich Reeve	16.8	1
Al Huizenga	44.8	15	Tim Fox	28.3	2	Rory Balz	16	4
Joe McCrossen	44.6	11	Ed Leverty	28.24	2	Ken Steffel	15.71	2
Rich Peterson	44.28	4	Kurt Jochimsen	28.09	4	Ed Cary	15.55	1
Les Karpel	41.81	7	Rick Ferguson	28.03	3	Kevin Putman	14.44	1
Jason Villwock	40.84	10	Eddie Wisniewski	27.53	5	John Sweeney	14.28	20
Dennis Bach	40.12	6	Ken Jaeger Sr	27.52	7	Tom Jacobson	13.75	1
Dan Bloom	40	2	Kevin Brekke	26.75	9	Dave Carpenter	13.59	2
Duane Henriksen	40	5	Tim Sheehan	26.7	6	Mike Sheehan	13.58	4
Bob Kallstrom	39.87	4	Bj Marty	25.84	2	Jim Lory	13	1
Jerry Oleskow	39.84	4	Mike Stabenow	25.55	5	Mike Ezell	12.97	3
Kevin Peterson	39.77	7	Mike Perdsock	25.5	1	David Palmershiem	12.87	9
Russ Brockway	37.61	19	Scott Linhart	25.4	9	Kevin Aarstad	12.65	6
Mark Rice	37.52	9	Dan Newkirk	25.23	14	Mike Berdan	12.14	1
Todd Sheehan	37.5	1	Ray Allman	25	1	Aaron Bertsinger	11.92	2
Rick Weller	37.12	10	Don Goldsmith	25	1	Jay Ganther	11.4	2
Dan Williams	37.09	2	Dan Sheehan	24.59	6	Ron Berg	10	1
Jim Tollefson	36.2	9	Fred Lane	24.33	12	Paul Henning	10	5
Michael Benzing Jr	35.63	3	John Drexler	24.26	3	Larry Danielson	9.4	2
Greg Hehling	35.59	3	Cliff Shave	23.2	1	Jack Zane Jr	9.38	2
Mark Anderson	35.42	7	Evan Schoohs	23.18	7	Dave Skrobis	9.37	2
Randy White	35.37	7	Greg Bergles	23.15	14	Jared Smith	8.8	1
Gary Wegner	35	5	Craig David	23.12	6	Jestin Delap Sr	8	1
Jarroed Bisch	34.72	4	Chuck Wagner	23.03	16	Dean Kallenbach	7.33	2
Randy Barnes	34.34	3	Matt Lee	22.9	6	Alan Arneson	6.8	1
Sean Anderson	34.16	5	Jason Goldsmith	22.61	2	Dan Aarstad	5.84	2
Jay Jochimsen	34.16	4	Carl Lawver	21.44	5	Paul Frank	5.5	1
David Volz	34.13	11	Stan Fredrickson	21.29	4	Luke Lundquist	5	2
Russ Heinritz	33.58	3	Ed Wheeler	21.28	9	Steve Mengelt	5	6
Ricki Williams	33.5	5	Tom Fischer	21	1	Ryan Knutson	3.89	4
Kerry Morris	32.58	10	Ed Smith	20.94	3	Paul Roehl	3.6	1
Terry Sternberg	32.47	8	Stan Fox	20.75	1	Brandon Urmanski	3	1
Dustin Duerr	32.46	6	Trent Bratland	20.33	7	Jimmy Paulson	2.8	1
Josh Smith	32.46	3	Kent Frailing	20.25	8	Chris Parrish	2	1
Dave Quaid	31.88	13	Gene Friede	20.15	6			

## 2016 Year End Averages—Women (Name, Avg, #Tournaments)

Penny Steinke	69.77	13	Heather Sowatzke	29.56	7	Cecelia Trossen	16.87	5
Aleena Lepak	64.12	6	Linda Roeber	29.32	4	Marsha Deitelhoff	15	1
Pam Aiken	52.08	1	Rondi Mengelt	29.11	11	Nancy Johnson	13	5
Toni Sloper	48.75	13	Tava Kildahl	28.85	4	Karen Henkel	12.96	2
Jane Smith	48.14	11	Tammy Newkirk	27.26	11	Carrie Johnson	12.4	1
Cindy Castellano	46.18	9	Jennifer Wegner	26.52	5	Barb Ramquist	11	5
Susie Erickson	40.43	4	Paula Schwerdfe	26.42	1	Jessica Hendricks	9.5	1
Glenda Lawver	39.27	7	Trisha Pennoyer	25.87	5	Caitlyn Olson	8	1
Donna Berquam	38.57	3	Lori Lazaris	24.94	6	Pat Novinski	7.35	2
Gloria Smith	36.3	12	Chris Gage	24.32	3	Rebekka Cary	7.22	1
Laurie Dolezel	33.28	5	Tegwin Case	24.28	2	Ashley Nelson	6.84	3
Sonia Cook	32.5	1	Lisa White	24	5	Barb Austad	6.41	3
Gloria Sheff	32.5	3	Joanna Hollenback	22.77	3	Aune Poulz	4.23	3
Tonya Kaulum	32.15	3	Mary Thompson	22.47	12	Riley Hawkins	4	1
Elaine Troullier	32.12	5	Mona Lane	21.49	10	Eva Urmanski	3.75	1
Kari David	30.83	7	Theresa Vlach	19.75	3	Caryn Johnson	3.67	2
Sandra Balz	30.35	4	Tricia-Ryan Tellier	17.99	3	Dawn Raine	3.5	1
Dobie Gutweiler	30.29	14	Patty Walker	17.5	1			

## 2016 Year End Averages—Elders (Name, Avg, #Tournaments)

John Meyer	71.42	2	David Carter	39.14	5	John Secord	27.3	5
Ron Button	69.06	10	Julian Tijerina	38.88	6	Robert Starck	25.58	2
Jim Bilderback	67.27	14	Jack Zane	38.33	7	Ron Yttri	25.37	2
Larry Grabowski	65.06	10	Gerald Wiekert	38	1	Bill Matey	25	2
Martin Papesh	60.37	11	Allen Johnson	37.05	10	Bob Cole	24.59	3
Glenn Bogenschneider	60.34	10	John Mcneill	36.81	4	Tom Steinke	24.32	6
Leo Richter	56.87	11	Jerry Schroeder	36.7	8	Ed Mell	23.9	4
Bernard Carley	54.4	14	Leo Linhart	36.35	10	John Olson	23.65	3
John Brophy	54.3	8	Tom Bird	36.12	5	David Tellier	23.07	3
Galen Kozel	53.55	12	Craig Cox	35.83	5	Tony Scrima	22.85	1
Dick Perkins	53.23	11	John Brugger	35.59	5	Jerry Kamps	22.4	2
Bruce McLinn	52.73	21	Bob Tronsen	35.48	3	Art Collien	20.76	6
Dave Ninneman	51.37	11	Dennis Kieser	35.1	2	Leroy Meyer	19.5	3
Jerry Niemuth	50.25	7	Rick Borgwardt	35	1	Wayne Franzen	19.05	2
Cal Pitel	48.78	5	Roger Anderson	34.94	13	Dexter Meise	19	1
Dave Schorbahn	48.33	7	Gene Mason	34.66	2	Gary Schmitz	18.53	2
Norm Gage	45.97	8	Harold Ballmann	34.58	1	Jim Ganther	17.68	3
Steve Wiegert	45.52	5	Rudy Van Fleet	34.58	19	Gary Bloedorn	17.6	3
Norm Beckius	45	6	Dennis Wegner	34.17	6	Russ Burns	16.88	11
Norb Fuhrman	43.33	2	Dick Hanold	33.75	1	Harvinder Ahuja	15	2
Steve Mielke	43	4	Bill Dahmen	32.8	6	John Resch	14.61	2
Ed Hack	40.52	9	Jim Bertelson	30.83	1	Jack Ellinger	11.66	1
Al Holloway	40.26	8	John Dolezel	30.23	7	Scott Shackleton	8.94	3
Ken Davison	39.67	6	Ed Bonebright	28.83	5			
Dick Poff	39.45	9	Ron Ramquist	27.5	6			





**Behind the Mask  
With NHPA Chaplain**

**Ken Heinritz**



“Get the shoe on & hit it dead center. That’s about it. That’s all you need to know.” Those were the parting words of advice from the inventor of the Ringle Single, Gus Schram. Little did I know that only hours later Gus would breath his last & pass on into eternity. His nontraditional shoe was just what he wanted . . . “different”. That’s how he lived his life, different. He was nontraditional.

For Gus, horseshoe pitching all started at the age of 50 years old, because he needed exercise for an ailing bad back. So he pounded in some stakes & the rest is history. Pitching only 15 years Gus turned his attention to fishing.

This man enjoyed leaving his mark on whatever he did . . . hunting, archery & boat trailers. Fortunately for the WHPA, Gus entered the horseshoe world.

With 9 years in Gus started toying with the idea of making shoes. He showed up at a tournament in Beloit with a replica of Ted Allen shoes, only these were made out of aluminum bronze material. With the encouragement of Jim Haupt, a new sanctioned shoe would soon appear on the scene. Now what would the man from Ringle, Wisconsin come up with for his single-hooked shoe? The Ringle Single was the perfect name. Gus laughed as he said if he had lived in nearby Hatley it would have been called the “Hatley Hooker”.

Of course for me, a conversation with the Ringle Single legend was a memorable one. Who knows where my career would have gone if not for the Ringle Single. For the past 12 years, this ‘one-armed bandit’ has been the shoe of my choice. My World Tournament opponents & I enjoy the yearly

bantering that goes on because of my secret weapon. Of special interest for me was the Ringle Single fish-  
ing lure Gus had dangling on his cowboy hat. If it weren’t for that lure, I probably would have never picked up the shoe. A lure made by Gus was passed out to the pitchers at an Arena tournament, I promptly landed a 28 inch northern pike in Canada just months later. At the end of that year, Gus shook my hand & handed me a pair of Ringle Singles for catching the biggest fish of the year.

Thank you Gus.

*“Now we see things imperfectly as in a cloudy mirror, but then . . . I will know everything completely, just as God now knows me completely.” I Cor. 13:12*

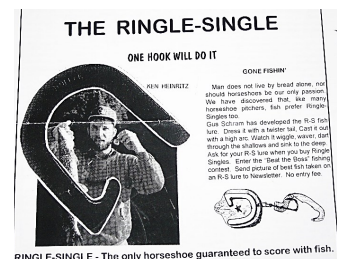

RINGLE-SINGLE - The only horseshoe guaranteed to score with fish.

### DEANSVILLE OPEN

By, Rudy Van Fleet / Dobie Gutweiler

The Deansville Open was supposed to be held on December 10-11, 2016. Unfortunately a large snowstorm kept us to a one day tournament and only 3 classes were able to compete. We attempted to finish up the following weekend only to have another snowstorm ruin our plans.

After a snow storm the Open was cut down to a one day event. Class A-B, and Class D were held on Saturday with Class C & E cancelled. An attempt will be made to hold the cancelled classes on Sat. the 17<sup>th</sup>.

Special mention should be made of the following: This was Cliff Shave's very first sanctioned tournament so CONGRATULATIONS to him for taking 2<sup>nd</sup> place. Deansville's own Ed Mell had been struggling with his shoes the last few months, but he is on his way back, as evidenced by his taking 3<sup>rd</sup> place!!!! Last, but certainly never least, John Meyer took first place in the A Class pitching a phenomenal 72.5%! Way to go John!!!

#### Deansville Open Results

##### Class A

John Meyer	7	0	72.5
Leo Richter	6	1	58.9
G Bogenschneider	5	2	61

##### Class B

Al Holloway	4	3	39.6
Rudy Van Fleet	3	4	26.7
Kerry Morris	2	5	30.7

##### Class D

Tom Steinke	5	0	25.2
Cliff Shave	4	1	23.2
Ed Mell	3	2	20.4

### Snowflake

By, Earl Paulson / Jimmy Paulson

#### Class A

Leo Richter	6	0	56.25
Leonard Razim	4	2	46.67
Jeff Gustafson	2	4	42.92

#### Class B

Robert Browser	4	1	34.8
Leo Lonhart	4	1	32
Bob Kieper	3	2	37.2

#### Class C

Rowen Swick	4.5	.5	32.80
Jim Tollefson	4	1	36.8
Rudy Van Fleet	2.5	2.5	31.6

#### Class D

Bill Lasiewicz	4	1	36.8
Guy Modde	4	1	28.8
Rondi Mengelt	3	2	29.6

#### Class E

Tammy Newkirk	6	0	27.92
Dennis Simler	4.5	1.5	37.08
Ray Cayer	3	3	25.83

#### Class F

Rick Swan	5	0	24.4
Mary Thompson	3	2	21.2
Richard Conrad	3	2	20

#### Class G

Russ Burns	5	0	18.4
Mike Lange	4	1	18.8
Mike Loftus	2	3	20.4



Class A: Leo, John, Glenn



Class B: Rudy, Al, Kerry



Class C: Ed, Tom, Cliff

## Gus Schram

By, Kevin Brekke

I want to thank Russ Burns, who has pitched in 26 World Tournaments, for his information and history with Gus Schram and the Ringle Single horseshoe. The first time Russ saw the shoe was at the World in Biloxi MS, and Gus was practicing with a pair. The two talked and Russ mentioned he would like to buy a pair, which he did, the next Wisconsin Tournament in Beloit. As with most shoes, Russ broke one of the Ringle Single shoes, and needed a replacement. He went to Gus's house, and in the yard was a big barrel of shoes, and Gus went and picked out 2 pair to replace the one shoe, and asked nothing for them. Russ also mentioned that in 1998, when the world was in Ainsworth, Nebraska, he won his class pitching the Ringle Single shoes. The funny thing was that his last opponent asked Russ as he was picking his shoes up from the clay, said, "looks like you broke a shoe". I am sure Gus heard this a lot.

I am also thankful my wife Karla and I were able to attend the funeral, and pass out to the families some pictures I took while visiting Gus along with Fred Lane. I took a few pictures at the funeral, and the one in this issue shows the flag, Gus's hat, and one Ringle Single shoe. Ken Heinritz gave a beautiful message and tribute on Gus's life and contributions to horseshoes.

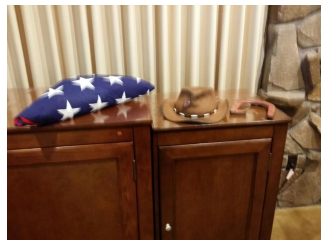

## Penny Steinke Update

By, Pam Aiken

After a two-year wait, Penny Steinke received a liver transplant on December 27. As of January 19, she is still in the hospital. There have been a few setbacks, which the doctors have been treating as they arise. We are hoping that she will turn the corner soon and finally be on the road to recovery. Penny is very thankful for the thoughts, prayers, and cards she's received. If you are thinking of her, please send her a card! It has been a struggle, and your cards and well wishes lift her spirits. Please send them to Tom Steinke, W343 S10062 Hwy E, Eagle WI 53119, as they are at the hospital with her every day, and she will be staying with them after she is released.

## Dick Muhlenbeck

By, Sonia Cook

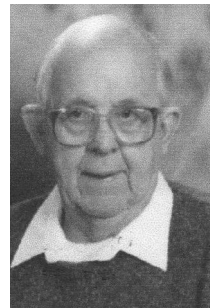

Dick passed away on December 12, 2016. He was born in Kenosha; graduated from a one room school house in Wilmot; married in Bristol and began his family. He worked in Illinois before moving back to the Bristol area.

For many years, Dick coached several Men's and women's softball teams. He was an avid horseshoe pitcher who was an original member of the Good Fellowship League in Kenosha. Dick was a WHPA member who participated in many WI horseshoe tournaments; he participated and won his class in the WI Walking Doubles State Tournament with partners Ray Billings and Jane Hartman. Playing horseshoes with his son, Scott and grandson Corey, was his greatest achievement.

He was a dedicated Packer fan, holding season tickets. He was also a die hard Chicago Cubs fan who reveled in watching them with the World Series in the fall of 2016.

He will be missed by both his family and the Wisconsin horseshoe family. Our deepest sympathy to his wife, son, daughter, grandchildren and great grandchildren.

Terry Sternberg shared the following with us, Dave Aho died on Dec 8, 2016 at age 58. His family had a get together at a pizza place for friends and family. Deepest Sympathy to Dave's family.

## Helen Maylahn

By, Pam Steinke

Helen E. Maylahn age 86 of Mukwonago, died Wednesday January 11, 2017 at her home in Mukwonago. While in Wausau she met Ralph P. Maylahn and they were married July 4, 1966 at St. Joseph's Catholic Church in Elk Mound. After marriage, they lived in Milwaukee until 1982 when they moved to Genesse Depot until 2005 when they moved to Mukwonago. Ralph died in 2007. Our sympathy to the Maylahn family.

## WHPA Hall of Fame Nomination

To be eligible for nomination, a candidate must have been a WHPA member for ten (10) years. There are four (4) major categories:

**Player Category** Outstanding State & World tournament performance

State & World tournament titles

Pitching records achieved (i.e. perfect game, repeat performances, etc.)

Sportsmanship

**Organizer / Promoter Category**

Local & State promotion

Tournament directorship

Local, State & National offices held

State & National committee involvement

Club & League organization

**Player / Organizer Category**

Candidates' accomplishments from both above categories.

**Honorable Mention Category**

Candidates from states other than WI who have had a positive influence in WI horseshoes

Candidates from WI who have contributed to the WHPA events

The WHPA Hall of Fame committee is comprised of the WHPA officers, former WHPA president, and three WHPA members at large. Jeff Secord is the Hall of Fame Chairperson. **Nominations for Hall of Fame are due February 1<sup>st</sup>. Send the following information to Jeff Secord, W2805 Johnsburg Rd, Fond du Lac, WI 54937**

Name of Nominator \_\_\_\_\_

Address of Nominator \_\_\_\_\_

Phone Number / e-mail of Nominator \_\_\_\_\_

Name of Nominee \_\_\_\_\_

Address of Nominee \_\_\_\_\_

Phone Number / e-mail of Nominee \_\_\_\_\_

Choose a category:

Player \_\_\_\_\_ Organizer / Promoter \_\_\_\_\_ Player / Promotion \_\_\_\_\_ Honorable Mention \_\_\_\_\_

Please attach a typed page of credentials and/or reasons for the nomination. Feel free to enumerate and promote your nominee with statistics and facts of their horseshoe career.

Number of years in WHPA \_\_\_\_\_

Accomplishments: Titles won, offices held, leagues formed, etc.

Roles played in the WHPA: tournament director, court organization, Jr. participation, etc.

Other: