

# **Marshfield Horseshoe League**

*Presents*



*the*



## **62nd Annual State Horseshoe Tournament**

**SEPTEMBER 1, 2, 3, 1984**

13 lighted clay courts...  
Concession Building...

**RINGERS  
TO EVERYONE**

**SOUVENIR  
PROGRAM**



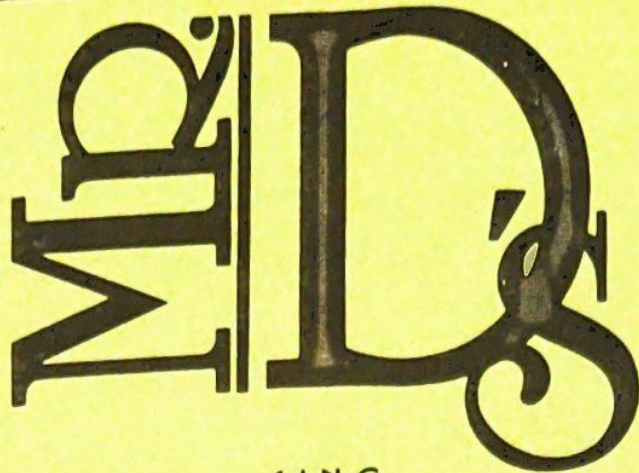

FINE

D I N N I N G

**Excellent Service and Delicious Food.**

Breakfast Starting 5:30 A.M.  
*Homemade donuts, Texas style Toast  
plus complete menu*

**Luncheon Buffet**  
Monday thru Saturday  
Starting at 11:00 a.m.

**Nightly Specials Throughout  
The Month**

*Throughout each month we will choose special nights  
to highlight portions of our menu.*

**Examples: Seafood Smorgasbord Night  
German Night  
Italian Night**

**"Steaks Are Our Specialty"**

*We offer a delicious variety of  
choice steaks, including:*

**The COWBOY STEAK**

*2 lb. Porterhouse*

**The COWGIRL STEAK**

*1½ lb. Porterhouse*

***Every Sunday 9:00 a.m. - 3:00 p.m.***

**SUNDAY BRUNCH**

Whatever your appetite, Mr. D's will fit the "Bill."

**OWNED AND OPERATED BY**

**\*Bill and Ruth Dimmick      Phone 384-2853**  
511 N. Central Avenue, Marshfield, WI 54449

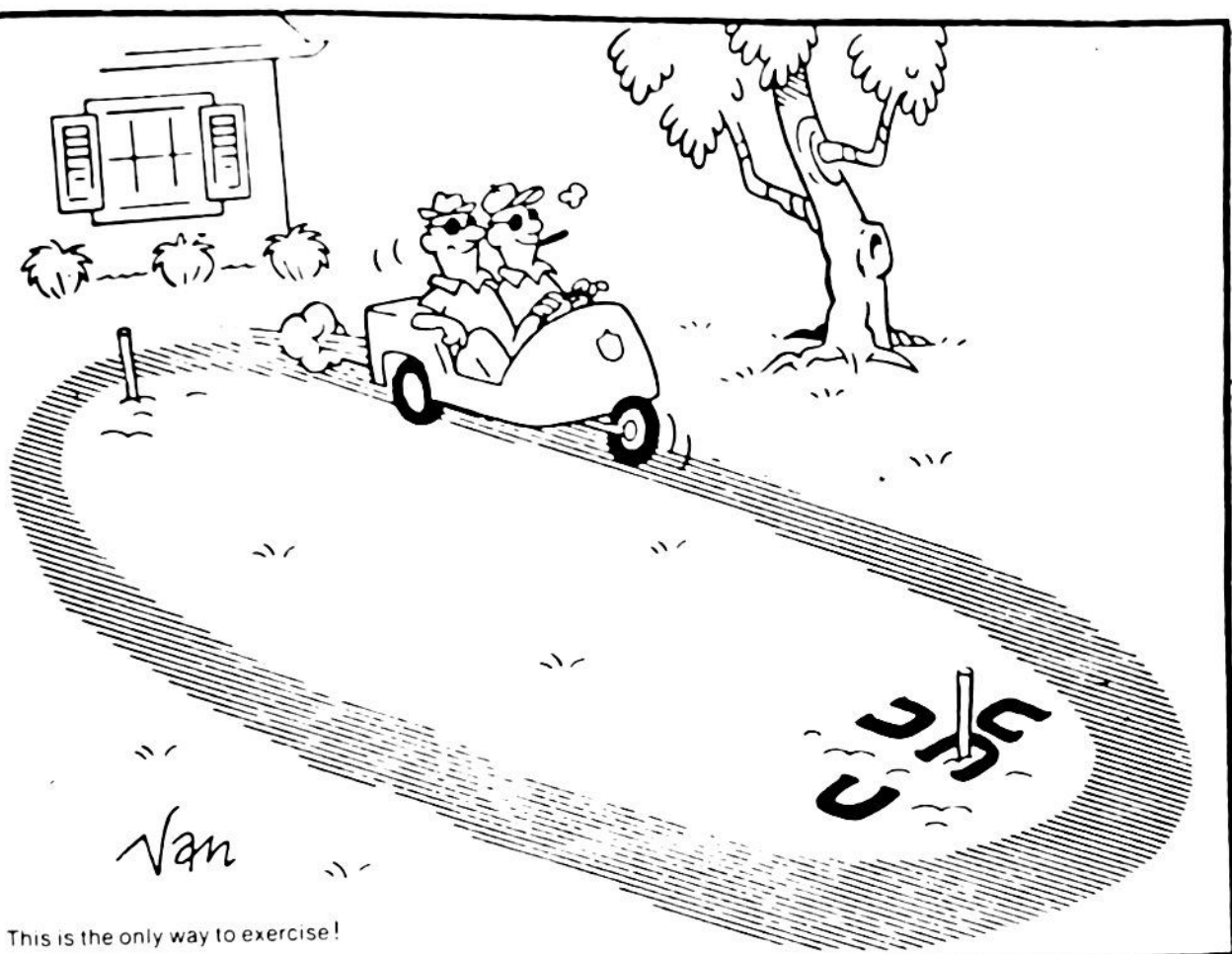

This is the only way to exercise!

# City of Marshfield

P. O. Box 727  
112 East 2nd Street  
Marshfield, Wisconsin 54449



PARK AND RECREATION DEPARTMENT  
384-4642

September, 1984

## Welcome Horseshoe Players:

On behalf of the City of Marshfield, welcome to the 1984 State Tournament. We hope that you will find your stay in our city to be a real "ringer".

Please become acquainted with the members of the Marshfield Horseshoe League, your hosts for this year's event. They exemplify the type of community spirit and involvement needed today. Their hard work has produced a horseshoe facility that we can all take great pride in.

Good luck to all of you competing in this year's event. We are glad that you came to Marshfield and hope that you will return again soon.

Sincerely,

Bill Landvatter  
Director of Parks and Recreation

BL/dmh





## WELCOME

As Members of the Marshfield Horseshoe League, we would like to welcome everyone to Marshfield and to the Wisconsin State Tournament. We hope you have an enjoyable weekend.

We encourage you to take advantage of our Marshfield shopping facilities and of our Parks and Recreational areas.

Thank you for coming and hope to see you again.  
GOOD LUCK.

Many Ringers,

  
Roger Schultz  
Tournament Director

---

## TOURNAMENT CHAIRPERSONS

**Publicity:** George Mac Kinnon

**Judges:** Ray Specht

**Court Care:** Karl and Gene Knapp

**Scorekeepers:** Dan "Hots" David

**Food Stand:** Janet Schultz

Donna and Jerry Specht

**Tournament Book:** Daryl Guenther

Roger Schultz

Clarence Guenther

Einar Pederson

**State Meeting:** (Evening Social)

Roger Schultz

**Tabulation:** Roger and Todd Schultz

Burt Susor

Larry Thill

## HORSESHOE TRIVIA

The origin of horseshoe pitching is uncertain, but the game may have derived from the ancient Greek sport of discus throwing, for it is known that Roman soldiers and camp followers used horseshoes in the same manner that the Greek athletes used the discus. As the modern game evolved, the shoes were thrown for accuracy rather than distance, and stakes were added.

The game was introduced in America by soldiers of the British colonial garrisons, and during the American Revolutionary War pitching horseshoes was a popular diversion among both British and American Soldiers.

Horseshoe pitching was developed into a very relaxing but competitive sport during the twentieth century.

In 1920, George May of Akron, Ohio, developed a technique of pitching horseshoes in which he controlled the spin of the shoe and facilitated the throwing of ringers. Higher ringer percentages soon followed.

A shoe may not exceed  $7\frac{1}{2}$  inches in length, 7 inches in width or  $2\frac{1}{2}$  pounds in weight.

An official game consists of 50 points, an informal game 21 points. The governing organization is the National Horseshoe Pitchers Association of America, founded in 1915.

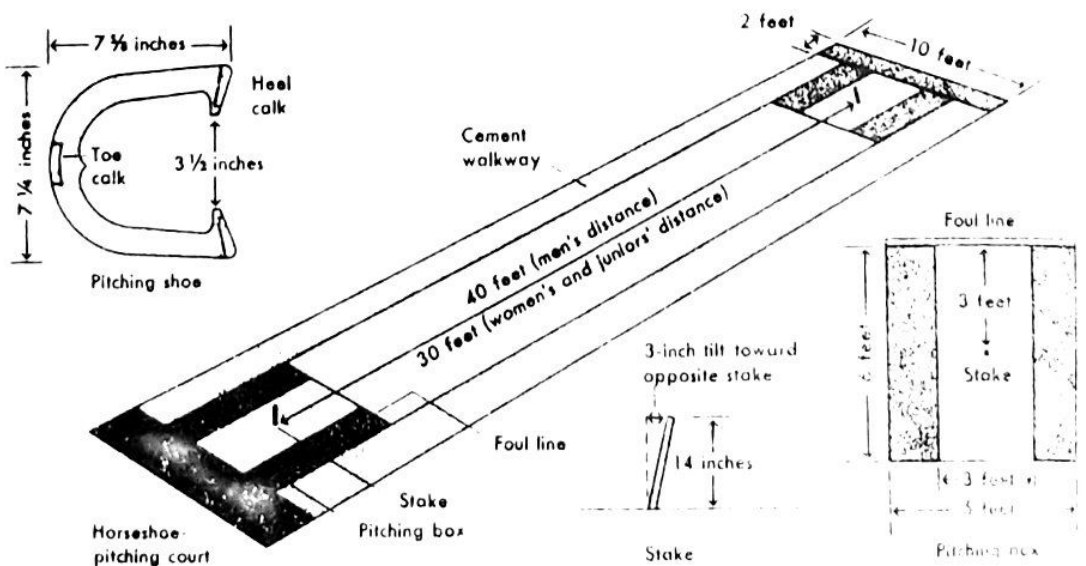



## WISCONSIN STATE HALL OF FAME

Harvey Elmerson	Wisconsin Rapids	Pitcher	1976
Casey Jones	Plymouth	Pitcher	1976
Arthur Niemann	Milwaukee	Promoter	1977
Edward Wing	Germantown	Promoter	1978
Tommy Bartlen	West Allis	Pitcher	1979
Swen Bowman	Mountain	Promoter	1979
Wally Saeger	Ixonia	Pitcher	1980
Arnie Rupnow	Oconomowoc	Promoter	1980
Bill Glass	Vesper	Pitcher	1981
Carl Pfeffer	Milwaukee	Pitcher	1981
Art Klement	Fort Atkinson	Promoter	1982
Edward Schimek	Milwaukee	Pitcher	1982
Ann Opstein	Combined Locks	Pitcher	1983
Henry Bartel	Wautoma	Pitcher	1983
Bob Wilke	Berlin	Pitcher	1984
Harold Bestul	Rosholt	Pitcher	1984

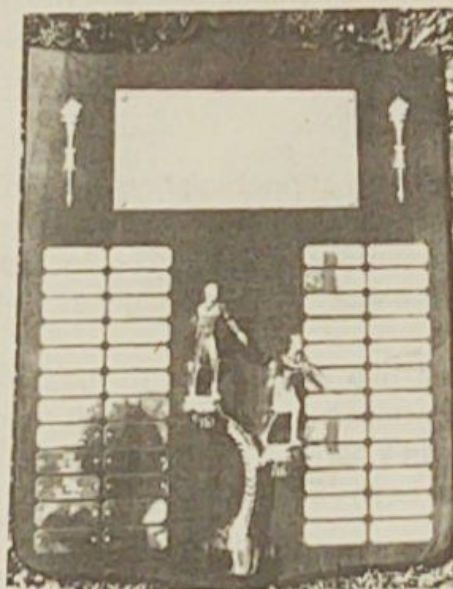



# BOB WILKE

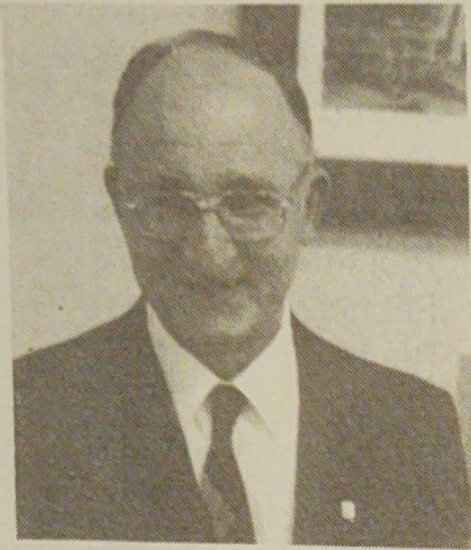

This 1984 Wisconsin Horseshoe Pitchers Association Hall-of-Fame award is presented to Bob Wilke.

Bob started pitching horseshoes when he was a five-year-old, using the smallest pair of pony shoes he could find in his father's blacksmith shop. Horseshoe pitching was his father's favorite pastime and soon became his as his father's partner. In 1923 Bob started pitching with the Mossman shoe, which was shaped like a horse's shoe but made for pitching. Eight years later he started throwing the Gordon, and eventually the Ohio.

Bob held the Oshkosh city championship for seven consecutive years, 1930 through 1936. He pitched in his first state tournament in 1932. Although he never won the class A championship, he consistently won trophies at the many tournaments he entered throughout the state.

The state tournament was held at State Fair Park and, until about 1960, prospective pitchers went to Milwaukee to qualify by pitching 100 shoes. On Sunday morning the 16 top qualifiers started playing round robin, 50-point games, and finished between 9 and 10 o'clock Sunday night.

Bob also pitched with several "World" champions, and will never forget one of them. His biggest thrill in horseshoe pitching came when he challenged Dan Kuchinski during an exhibition at Park Plaza in Oshkosh, and beat him! Bob says it was "just luck," but he did pitch 20% better than his average.

Bob writes, "I have had the pleasure of pitching horseshoes with everyone that has held the state championship since its very beginning in 1923 up to 1982—except the very first two—namely Ed Mitchell and Seymour Johnson. This includes my having pitched horseshoe with Casey Jones before he was even a teenager as well as later on in life."

Bob has been retired the past five years; prior to that, for about 30 years, he was a vegetable grower on the farm where he grew up. For 20 years before that he worked in a greenhouse, drove truck and ran a parking lot in Milwaukee. For the past 38 years he has lived on the farm where he was born 75 years ago.

Bob and his wife, Dorothy, to whom he has been married for 39 years, have one son, two daughters, two grandchildren (plus one on the way). Their address is R. 3, Box 304, Berlin, Wisconsin 54923.

Congratulations to Bob Wilke for his many years of participation in the sport of horseshoe pitching and his success in the many tournaments he entered.

We are sorry that because of a heart condition, Bob is unable to continue tournament pitching.



## HAROLD BESTUL

The Wisconsin Horseshoe Pitchers Association presents a 1984 Hall-of-Fame award to Harold Bestul.

Harold started pitching horseshoes when he was in the first grade, using shoes that "came off the horses' hoofs." Since his father, uncle and grandfather were horseshoe pitchers, he soon had access to regulation shoes.

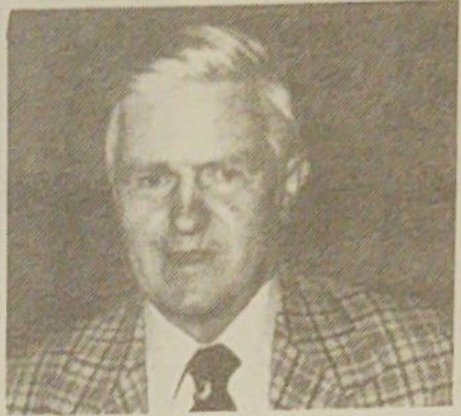

He entered his first state meet when he was twenty and many in the following years until the age of 32.

Then after, a 26-year period of no competition, while raising a family and running a dairy farm, he again entered tournament competition.

He placed first in many tourneys throughout the state and, although he had second, third, and fourth place finishes, the state title eluded him. He says, "The family always kidded me. I was always a bridesmaid but never a bride." Then, in the 1983 State Tournament Championship class, the top competitors ended in a four-way tie. He had to compete in two playoff games, and at the end he was the state champion. He believes he's the oldest man—at 67—to hold the state title. Harold says horseshoe pitching takes concentration, practice, and one more thing: PERSISTENCE!

He says he has had the good fortune to have known all but the first two Wisconsin champions. He also remembers the all-day 16-man round robin competitions at State Fair Park.

Harold, who is now 68, and his wife, Martha, have been married 35 years. They have a family of ten children, six of whom are married, and nine grandchildren (plus one on the way). Their son, David, is in the seminary and will be ordained a priest in one-and-a-half years. Their address is 105 Wigwam Road, Rosholt, Wisconsin 54473.

We are happy to present this award to Harold Bestul for his many years of horseshoe pitching and congratulate him on his success in the many tournaments he has entered throughout the state.



# WISCONSIN STATE CHAMPIONS

## LADIES



THE FABULOUS SHARY KLOPP

1969-Sella Dollevoet-Little Chute	-22.3%
1970-Marion Ristau	-Combined Locks-21.4%
1971-Marion Ristau	-Combined Locks-42.6%
1972-Darlene Ebert	-Fredonia -51.3%
1973-Darlene Ebert	-Fredonia -59.5%
1974-Darlene Ebert	-Fredonia -50.8%
1975-Darlene Ebert	-Fredonia -60.4%
1976-Pat Eaton	-Eau Claire -50.7%
1977-Pat Eaton	-Eau Claire 57.0%
1977-Pat Eaton	-Eau Claire -57.0%
1978-Pat Eaton	-Eau Claire -52.8%
1979-Pat Eaton	-Eau Claire -63.7%
1980-Pat Eaton	-Eau Claire -69.4%
1981-Jane Smith	-Milltown -67.4%
1982-Shary Klopp	-Eau Claire -52.6%
1983-Shary Klopp	-Eau Claire -68.86%



WISCONSIN STATE

CHAMPIONS - MEN

1923-Ed Mitchell  
1924-Seymour Johnson-Madison  
1925-Floyd Billings -Waukesha  
1926-Harvey Elmerson-Milwaukee  
1927-Harvey Elmerson-Milwaukee  
1928-Harvey Elmerson-Milwaukee  
1929-Harvey Elmerson-Milwaukee  
1930-Harvey Elmerson-Milwaukee  
1931-Harvey Elmerson-Milwaukee-69.8%  
1932-Harold Sheets -Waukesha  
1933-Harold Sheets -Waukesha  
1934-Harvey Elmerson-Milwaukee  
1935-Casey Jones -Waukesha  
1936-Casey Jones -Waukesha  
1937-Casey Jones -Waukesha  
1938-Casey Jones -Waukesha-82.8%  
1939-Casey Jones -Waukesha  
1940-Casey Jones -Waukesha-79.9%  
1941-Harvey Elmerson-Milwaukee  
1942-Casey Jones -Waukesha-72.2%  
1943-Harvey Elmerson-Milwaukee  
1944-Casey Jones -Waukesha  
1945-Casey Jones -Waukesha-85.2%  
1946-Casey Jones -Waukesha  
1947-Mike Barschy -Milwaukee  
1948-Casey Jones -Waukesha-81.0%  
1949-Tommy Bartlen -West Allis75.0%  
1950-Casey Jones -Waukesha-79.0%  
1951-Casey Jones -Waukesha  
1952-Casey Jones -Waukesha  
1953-Tommy Bartlen -West Allis-68.7%  
1954-Casey Jones -Waukesha  
1955-Earl Ramquist -Beloit  
1956-Carl Pfeffer -Milwaukee-65.0%  
1957-Tommy Bartlen -West Allis-68.0%  
1958-Carl Pfeffer -Milwaukee-69.0%  
1959-Tommy Bartlen -West Allis-56.9%  
1960-Ed Shimek -Milwaukee-60.0%  
1961-Casey Jones -Random Lake-67.7%  
1962-Ed Schimek -Milwaukee-58.7%  
1963-Ed Schimek -Milwaukee-61.3%  
1964-Wally Saeger -Ixonla  
1965-Tommy Bartlen -West Allis-69.8%

1966-Carl Joppe	-Green Bay-	67.0%
1967-Tommy Bartlen	-West Allis-	56.4%
1968-Bill Glass	-Vesper	69.4%
1969-Bill Glass	-Vesper	67.6%
1970-Bill Glass	-Vesper	73.5%
1971-Bill Glass	-Vesper	73.6%
1971-Bill Glass	-Vesper	73.6%
1972-Ralph Maylahn	-Milwaukee	73.1%
1973-Harold Sheets	-Milwaukee	65.4%
1974-Bill Glass	-Vesper	72.3%
1975-Harold Sheets	-Milwaukee	70.0%
1976-Harold Sheets	-Milwaukee	65.7%
1977-Rick Pritzlaff	-Germantown-	64.4%
1978-Bill Glass	-Vesper	66.0%
1979-Bill Glass	-Vesper	68.9%
1980-Bill Glass	-Vesper	71.4%
1981-Curt Bestul	-Eau Claire	63.4%
1982-John Udelhofen	-Platteville-	57.7%
1983-Harold Bestul	-Rosholt-	66.86%

### WISCONSIN STATE CHAMPION



Harold Bestul



The Marshfield Horseshoe League wishes to acknowledge the firms and individuals that contributed money, materials and labor towards the construction of the horseshoe courts and concession building at Braem Park.

Marshfield Athletic Corporation  
K & M Electric  
Rollohome Surplus Store  
Weyerhaeuser Company  
Sternweis & Sons, Inc.  
Soo Line Railroad  
Felker Brothers Corporation  
Peterson Brothers, Inc.  
Shapiro & Sons  
Lewer's Sand & Gravel Co.  
Donald Nikolai Construction  
Egger Machine Company  
Colour Gallery  
Graham Manufacturing Corp.  
Wilbert Vault Works Inc.  
Dan-D-Heating

(Any Names Omitted Was Not Intentional)

Members of the Marshfield Horseshoe League  
(Many donated man hours)  
City of Marshfield  
(Elected Officials and Employees)

---

**STATE MEETING**  
**WILL BE HELD SATURDAY EVENING**  
**SEPTEMBER 1ST**  
**Mr. D's Supper Club**  
511 N. Central Avenue

---

**HALL OF FAME PRESENTATION**  
**SUNDAY, SEPTEMBER 2**  
**2:00 P.M.**  
**AT THE COURTS**

WISCONSIN STATE CHAMPION  
AND 3RD IN THE WORLD  
(JUNIOR BOYS)

HANK SCHWARTZ

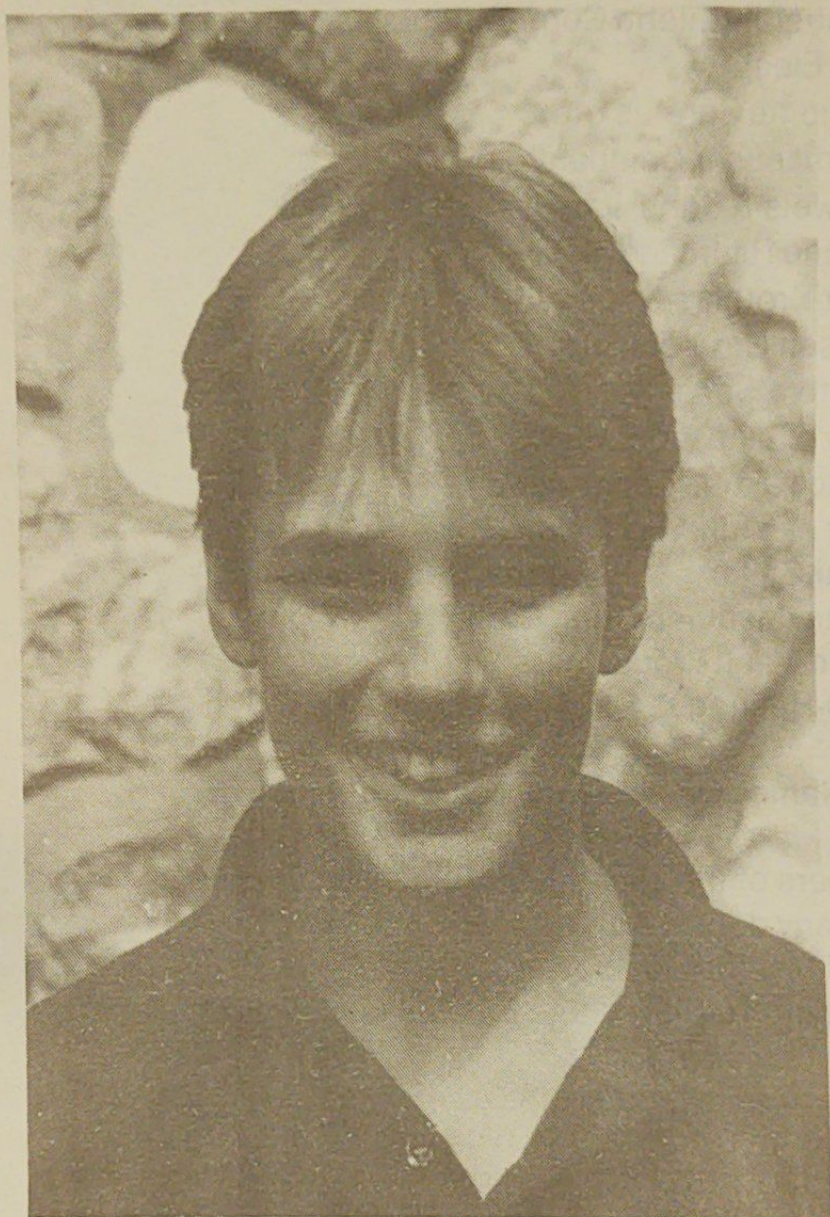

1973-Randy Pritzlaff-Germantown	-36.6%
1974-Tim Semingson -Elk Mound	-49.1%
1975-Tim Schommer -Combined Locks	-39.2%
1976-Bret Pritzlaff -Germantown	-40.5%
1977-Bret Pritzlaff -Germantown	-64.0%
1978-Bret Pritzlaff -Germantown	-66.0%
1979-Bret Pritzlaff -Germantown	-61.4%
1980-Kirk Bartnik -Mountain	-72.3%
1981-Bret Pritzlaff -Germantown	-84.8%
1982-Bret Pritzlaff -Germantown	-82.4%
1983-Hank Schwartz - Sheboygan	-79.0%



WORLD CHAMPION  
AND WISCONSIN CHAMP  
(JUNIOR GIRLS)

DEBBY BESTUL



1976-Nancy Mulry	-Combined Locks-13.3%
1977-Linda VanDeurzen	-Combined Locks-20.0%
1978-Nancy Mulry	-Combined Locks-32.2%
1979-Nancy Mulry	-Combined Locks-45.0%
1980-Nancy Mulry	-Combined Locks-46.0%
1981-Tammie Mattson	-Menomonee Falls-42.8%
1982-Debby Bestul	-Eau Claire -33.3%
1983-Debby Bestul	-Eau Claire -16.67%



MARSHFIELD STATE HORSESHOE TOURNAMENT  
SEPT. 1-2-3, 1984

CLASS A MEN SAT. & SUN. 10:30 A.M.

1. Doug Stittleburg	Reedsburg	65.54%
2. John Udelhofen	Platteville	65.42%
3. Roger Poutanen	Schofield	62.95%
4. Steve Koehn	Eagle	62.17%
5. Rick Pritzlaff	Milwaukee	60.10%
6. Dan Bloom	Janesville	58.17%
7. Don Stittleburg	Reedsburg	58.03%
8. Marvin Huffman	Brodhead	57.34%
9. Tom Bestul	Rosholt	56.93%
10. Clayton Gage	Milltown	55.69%
11. Norman Mauthe	Platteville	55.63%
12. Roger Comero	Cochrane	55.21%

CLASS C MEN SAT. 1:00P.M.

1. John Secord	Fond du Lac	49.79%
2. Leon Voigt	West Bend	49.20%
3. Don Goldsmith	Janesville	49.10%
4. Gib Gingras	Eau Claire	48.95%
5. Curt Bestul	Eau Claire	48.95%
6. Don Hendricks	Benton	48.13%
7. Harvey Bilz	Janesville	47.90%
8. Mike Wiegert	Wausau	47.66%

CLASS E MEN MON. 10:30 A.M.

1. Jim O'Connor	Monona	44.80%
2. Bob Traber	Cederburg	44.63%
3. Carl Heikkenin	Brantwood	44.00%
4. Milton Larsen	New Berlin	43.97%
5. James Valle	Brownsville	43.57%
6. Wayne Franzen	Muskego	42.87%
7. Ron Yttri	Janesville	42.60%
8. Mike Selby	Withee	42.57%

CLASS G MON. 2:00 P.M.

1. Dick Engmann	Mfld	40.47%
2. Jim Guenther	Mfld	40.10%
3. James Lovald	Muskego	40.03%
4. Leonard Lazar	Hawkins	39.70%
5. Mal Barnitz	Wis. Rapids	39.69%
6. Jerry Udelhofen	Platteville	39.22%
7. Duey Valle	Brownsville	38.57%
8. Einar Pederson	Mfld	38.40%

CLASS I MEN MON. 5:30 P.M.

1. Gerald Wiekert	Marshall	36.49%
2. Al McGowan	Milwaukee	35.90%
3. Dale Bloom	Mondovi	35.76%
4. William Hannemann	Wis. Rapids	35.67%
5. Bill Matey	Appleton	35.23%
6. Francis Flogel Sr.	Platteville	35.00%
7. Charles Moller	Montford	35.00%
8. Lyle Roberts	Tomahawk	35.00%

CLASS K MEN MON. 7:00 A.M.

1. William McNaughton	Eau Galle	34.09%
2. Eldon Eaton	Eau Claire	34.00%
3. La Verne Edge	Platteville	34.00%
4. Sam Satonica	Owen	33.96%
5. John Gomoll	Watertown	33.88%
6. Brian Parady	Sussex	33.73%
7. Wally Topper Jr.	Eau Claire	33.70%
8. Sidney Hough	Stratford	33.70%

CLASS B MEN SAT. & SUN. 10:30 A.M.

1. Bernard Carley	Edgerton	54.54%
2. Todd Schultz	Mfld	53.87%
3. Mark Stevens	Morengo	53.10%
4. Vince Jakel	Spencer	52.74%
5. Archie Johnson	Eau Claire	52.40%
6. Al Lonning	Eau Claire	52.13%
7. Gene Mason	Appleton	51.50%
8. Richard Hanson	Franksville	50.87%
9. Gary Schwartz	Sheboygan	50.67%
10. Don Hostrup	Fredrick	50.25%
11. Brian Repinski	Plover	50.08%
12. Richard Brower SR.	Burlington	49.90%

CLASS D MEN SAT. 1:00P.M.

1. Verne Thompson	Wanewoc	47.62%
2. Chuck Hansen	Franksville	47.53%
3. Don Jakel	Spencer	47.33%
4. Norm Kuen	Knowles	47.23%
5. Randy Rein	Mosinee	47.03%
6. Wes Taylor	West Bend	46.90%
7. Chris Kitti	West Allis	46.83%
8. Jim Haupt	Milwaukee	46.23%

CLASS F MEN SUN. 5:30 P.M.

1. Ed Crockett	Milwaukee	42.53%
2. Jerry Nordlee	Janesville	42.51%
3. Jim Bloemers	Fond du Lac	41.77%
4. Gerald Gromowski	Oconomowoc	41.43%
5. Wayne Vanderhei	Muskego	41.42%
6. Howard Voiles	Waukesha	41.32%
7. Ralph Gullingsrud	Eleva	40.74%
8. Al Ayers	Eau Claire	40.66%

CLASS H MEN SAT. 1:00 P.M.

1. Jesse Comero	Eau Claire	38.29%
2. Leonard Mauthe	Cuba City	38.24%
3. Bud Kuhnert	Fall Creek	38.19%
4. Ken Jaeger	New London	37.97%
5. Ronald Rogalski	Thorp	37.03%
6. Ed Haakenson	Evansville	37.03%
7. Wally Topper Sr.	Eleva	36.90%
8. Lyell Gleason	Boyceville	36.72%

CLASS J MEN. 5:30 P.M. MON.

1. Bob Ploen	Mfld	34.90%
2. Ken Fleisner	Mfld	34.72%
3. Terry Robitaille	Greenleaf	34.66%
4. Gil Genke	Mountain	34.47%
5. Ron Pritzlaff	Germantown	34.33%
6. Geno Lavarda	Lomira	34.33%
7. Ken Jevne	Mondovi	34.22%
8. Harvey Elmeron	Wis. Rapids	34.11%

CLASS L MEN SUN. 5:30P.M.

1. Ed Richardson	Platteville	33.90%
2. Robert Struebing	Campbellsport	33.87%
3. Bill Hildebrand	Rosholt	33.87%
4. Frank Warmbrunn	Appleton	33.87%
5. Jeff Wiegert	Oak Creek	33.87%
6. Warren Knippel	Waukesha	33.87%
7. Herb Theisen	West Bend	33.87%
8. Kevin Mattson	Menomonee Falls	33.87%

CLASS M MEN. SUN. 7:00 A.M.

1. Jim Boegel	Kewaskum	32.00%
2. Harold Wendorf	Glenbeulah	32.00%
3. Larry Hoffman	Cnippewa Falls	31.90%
4. Bob Gregorich	Spencer	31.77%
5. Al Johnson	Eau Claire	31.59%
6. Gene Knapp	Mfld	31.43%
7. Greg Mattson	Menomonee Fall	31.42%
8. John Johnson	Fond du Lac	31.25%

CLASS O MEN MON. 10:30 A.M.

1. Gary Bloedorn	Fond du Lac	30.47%
2. Gerald Kruschke	Mazomanie	30.29%
3. Bob Anderson	Eau Claire	30.23%
4. Delmar Hanson	Centuria	29.72%
5. Lawrence Foy	Ogema	29.72%
6. Jerry White	Arena	29.71%
7. Bernard Selby	Withee	28.47%
8. John Reuter Jr.	Platteville	28.32%

CLASS Q MEN MON. 5:30 P.M.

1. Rick Meise	Sauk City	27.00%
2. Kevin Hellenbrand	Mazomanie	26.93%
3. Robert Reeve	Arena	26.85%
4. George Thibedeau	Muskego	26.73%
5. Earl Sterr	Lomira	26.35%
6. C.L. Ollerman	Fond du Lac	26.30%
7. Steve Knapp	Mfld	26.14%
8. LaVerne Kruschke	Camp Douglas	26.10%

CLASS S MEN SAT. 7:00 A.M.

1. Bruno Valle	Brownsville	24.84%
2. Lance Frederick	Adams	24.70%
3. Leo Zamzow	Fond du Lac	24.70%
4. Sal Okon	Mayville	24.57%
5. Lawrence Suda	Greenwood	24.31%
6. Wayne Satonica	Owen	23.91%
7. Dick Post	Mfld	23.87%
8. Ray Specht	Mfld	23.58%

CLASS U MEN SUN. 7:00 A.M.

1. Rick Stone	Germantown	20.68%
2. Clarence Guenther	Mfld	20.46%
3. Jim Jakel	Mosinee	20.30%
4. Butch Gengler	Kewaskum	20.00%
5. Al Rohlinger	Kewaskum	20.00%
6. Leo Flewellen	Mfld	19.85%
7. Ron Cater	Eau Claire	19.63%
8. Tom Burton	Eagle	19.30%

CLASS W MEN MON. 2:00 P.M.

1. Hank Zeisse	Franklin	16.56%
2. Norm Dunbar	Mfld	16.56%
3. Larry Tobin	Mfld	16.43%
4. Tom Roanhouse	Waterford	16.20%
5. Ray Kleinschmidt	Mfld	15.32%
6. Merlin Ludwig	Medford	15.14%
7. Joe Fouts	Mfld	15.14%
8. Garth Topper	Mondovi	14.84%

CLASS Y MEN Sat. 4:30 P.M.

1. Bud Martin	Mfld	5.80%
2. Ron Zepplin	Mfld	5.17%
3. Larry Thill	Mfld	4.40%
4. Dick Harriman	Mfld	3.54%
5. Dan Ferch	Mfld	3.03%
6. Derrick Collier	Mfld	3.00%

CLASS N MEN MON. 10:30 A.M.

1. Harold Patton	West Bend	31.20%
2. Martin Firkus	Plover	31.03%
3. Charles Moravec	Milwaukee	30.93%
4. Al Brouillette	Milwaukee	30.73%
5. Arnold Hendricks	Luck	30.57%
6. Ken Amble	Arena	30.57%
7. Patrick Udelhofen	Platteville	30.52%
8. Bob Jackson	Baraboo	30.47%

CLASS P MEN MON. 2:00 P.M.

1. Oliver Chesmore	Colby	28.28%
2. Dennis Jancoski	St. Francis	28.20%
3. Bob Mattson	Menomonee Falls	28.10%
4. Pat Burdick	Franksville	28.00%
5. Martin Carlson	Abbotsford	27.62%
6. Ivan Ruzic	Willard	27.62%
7. LaVern Richard	Hazel Green	27.43%
8. Jeff Gallistel	Medford	27.14%

CLASS R MEN MON. 7:00 A.M.

1. Jim Sell	Wausau	26.00%
2. Jim Hoff	Eau Claire	25.79%
3. Dan David	Stratford	25.44%
4. Marty Briceland	Greenwood	25.00%
5. Jim Engelson	St. Point	25.00%
6. Dave Forseth	Arena	25.00%
7. Bob Everhardt	Abbotsford	24.90%
8. Allen Belgium	Arena	24.85%

CLASS T SAT. 7:00 A.M. MEN

1. Burt Susor	Mfld	23.55%
2. Dan Ebert	Fredonia	23.00%
3. Warren Bottlemey	Owen	22.96%
4. Roger Schultz	Mfld	22.95%
5. Dan Woerth	Edgerton	22.65%
6. Ralph Zeisse	Caledonia	21.77%
7. Norb Nigbur	Green Bay	21.45%
8. Carl Knapp	Pittsville	21.14%

CLASS V MEN SUN. 5:30 P.M.

1. Tom Cutts	Janesville	18.90%
2. Kevin Brekke	St. Point	18.40%
3. Arnold Boehmer	Le Roy	18.20%
4. Don Berger	Muskego	18.00%
5. Dick Mackay	Germantown	18.00%
6. George Taylor	Eagle	17.77%
7. Doug Knapp	Mfld	17.01%
8. Ken Bores	Spencer	16.57%

CLASS X MEN SAT. 7:00 A.M.

1. Bill Bauer	Knowles	14.80%
2. Frank Dohrwardt	Knowles	13.60%
3. Lance David	Auburndale	12.80%
4. Allen Duerr	Mfld	12.12%
5. Terry Hertel	Mfld	12.00%
6. Jerry David	Mfld	10.50%
7. Rick Horn	Muskego	6.00%
8. Bernie Scherer	Boyceville	5.71%

CLASS A WOMEN SUN. 1:00 P.M.

1. Shary Klopp	Eau Claire	65.81%
2. Pat Eaton	Eau Claire	65.13%
3. Jane Smith	Balsam Lake	59.30%
4. Mary Burton	Eagle	50.40%
5. Sherry Stone	Germantown	47.06%
6. Ann Opsteen	Combined Locks	47.03%
7. Diane Mutz	Menomonee Falls	44.72%
8. Carol Thompson	Wentworth	44.67%



CLASS B WOMEN SUN. 1:00 P.M.

1. Barb Gengler	Kewaskum	42.40%
2. Sylvia David	Stratford	41.55%
3. Ev Goshaw	Eau Claire	41.54%
4. Norma Jerrick	Centuria	40.00%
5. Patsy Johnson	Altoona	38.77%
6. Sue Knapp	Pittsville	36.95%
7. Diane Stage	Edgerton	35.65%
8. Cheryl Thibert	West Allis	35.55%

CLASS C WOMEN SUN. 1:00 P.M.

1. Edith McKinney	Luck	
2. Carol Hahm	Chili	35.00%
3. Claretta Hansen	Centuria	33.82%
4. Emile Chesmore	Mfld	33.75%
5. Joan Struebing	Campbellsport	32.90%
6. Tammie Mattson	Menomonee Falls	32.77%
7. Shelia Post	Mfld	32.00%
8. Julie Hahm	Chili	30.95%
		30.60%

CLASS D WOMEN MON. 7:00 A.M.

1. Nina Bold	Centuria	29.00%
2. Marianne Carnes	Eagle	26.07%
3. Debbie Thompson	Cushing	25.82%
4. Louise Howden	Germantown	23.20%
5. Judy Slowiak	Mfld	22.65%
6. Mitzy Taylor	Eagle	22.59%
7. Mararet Hesseling	Dickeyville	22.15%
8. Jan Robitaille	Greenleaf	20.38%

CLASS E WOMEN SUN. 7:00 A.M.

1. Janet Rohlinger	Kewaskum	17.00%
2. Nancy Boegel	Kewaskum	14.00%
3. Barb Zellner	Auburndale	13.20%
4. Carol Endisak	Richfield	13.10%
5. Donna Stascak	Mfld	8.00%
6. Theresa David	Mfld	8.00%
7. Cathy Kolpin	Muskego	8.00%

JUNIOR BOYS CLASS A SAT. 4:30 P.M.

1. Hank Schwartz	Random Lake	83.86%
2. Bret Pritzlaff	Germantown	79.16%
3. Jeff Secord	Fond du Lac	66.85%
4. Richie Wieshoff	Portage	50.00%
5. Mike Struebing	Campbellsport	44.71%
6. Keith Keller	Menomonee Falls	39.69%

JUNIOR BOYS CLASS B SAT. 4:30 P.M.

1. Russell York	Sheboygan	39.10%
2. Dave Bestul	Eau Claire	34.80%
3. John Reuter III	Platteville	23.50%
4. Tom Hansen	Franksville	22.00%
5. Jeremy White	Arena	4.00%
6. Stuart Bernett	Franksville	4.00%

JUNIOR GIRLS CLASS A SAT. 4:30 P.M.

1. Debby Bestul	Eau Claire	39.03%
2. Gail Melssen	Platteville	35.00%
3. Chantel White	Arena	5.00%



"Have you considered doing fun things together, like playing horseshoes?"

NATIONAL ENQUIRER





# THE DOWNTOWNER



*"The Most Popular Place in Town"*

MARSHFIELD, WIS.

Bob Holubets

Dial 384-3424

731 S. Central Ave.

## STARDUST MOTEL

\*Cable Color TV

\*Air Conditioning

\*Room Phones

\*Plug Ins

\*Visa

\*Master Charge

1801 Roddis Ave.  
Marshfield, WI 54449  
Telephone (715) 387-1191

Hosts: John and Esther Hay

### Forward Vending

Full Service

*BEST IN PROFITS  
AND  
SERVICE*

### Coast to Coast Hardware

Located at:  
201 S. Central Ave.  
Marshfield, WI  
54449

Owned & Operated by  
Dave and Vangie LaBarre

# **MAYER UPHOLSTERY**

## **Drapery & Upholstery Fabrics**

View & Match Our Fabric Samples in your own Home

**FREE PICK-UP & DELIVERY**

**FREE ESTIMATES**

**DOWNTOWN 387-3327**

121 S. Central - Marshfield

## *Rice's Capitol Carpet*

*Your "Mill Direct" Carpet Headquarters*

6000 yards in stock

**Dave Lenz - Owner**

**384-4554**

Downtown - 119 S. Central - Marshfield

## **NICA LURE**

Handcrafted, Wood, Plastic Coating,

Polycarbonate Lips, Full Length

Stainless Steel Wire, Hand Painted.

**Sizes 4", 5", 6", 7", 8½", 11½"**

**MINNOW BAIT AND K MAG SURFACE BAIT**

**GOOD LUCK Marshfield Club with Tournament**



# **FIRST NATIONAL SAVINGS AND LOAN**

**Welcomes**

**THE STATE HORSESHOE TOURNAMENT** FSLIC

P. O. BOX 608

MARSHFIELD, WISCONSIN 54449

208 WEST 5TH STREET

(715) 387-1122

MAIN OFFICE

1400 N. CENTRAL AVENUE

(715) 387-3496

BRANCH OFFICE



# **S & A Trophy Co.**

**Trophies, Sportswear**

Route 4 - Medford, WI 54451

**(715) 748-5320**

**Owners  
Art Pound  
Sharon Pound**

**FREE  
Engraving  
on  
Trophies**

**(Event, Date, Placing)**

The Marshfield Horseshoe League  
purchased trophies from S & A



**111 N. Central Avenue  
Marshfield, WI 54449  
(715) 384-3090**

## **SEVERT'S FINE FOODS**

**421 S. Central - Marshfield, WI 54449**

**OPEN 22 HOURS**

**beginning at 4:30 a.m.**

**Daily Specials with Carry-Out  
Service Available**

# CENTRAL CANDY CORPORATION

*De-lish-us*

406 E. Depot Street  
Marshfield, WI 54449

Phone: 715/387-4084



## Marshfield Labor Temple

501 S. Washington Ave.

Featuring THE BEST  
Burgers and Sandwiches  
in Town

*Homemade  
Soups*

*Lunches Served  
Anytime*





*Holiday Inn - Marshfield  
Welcomes  
The ALL STATE  
Horseshoe Pitchers*

102 Modern Rooms - Pool - Restaurant - Lounge

**10% ROOMS DISCOUNT FOR ALL PITCHERS  
SEPTEMBER 1, 2, & 3**

Reservations call 387-1761



**SILK SCREENING**  
Specializing in Decals,  
Magnetic Signs, Hats, Coats & T-Shirts  
Any Special Orders

PHONE 715-384-4720

817 S. Central  
Marshfield, WI 54449

*Products by Cameo*

Demonstrated in your home  
via the party plan

LOCAL INSTRUCTORS:

Sonia Cook or Sylvia David

Phone (715) 687-3404 or 384-3612



**TOM'S**  
ALIGNMENT  
AND  
BRAKE SHOP

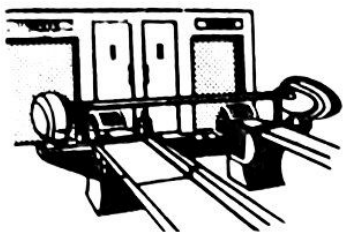

**Dial 384-2545**

500 S. VINE ST.

MARSHFIELD, WISCONSIN

Complete Automotive Service  
Wheel Aligning - Headlight Aiming  
Brake Service - Mufflers - Shock Absorbers  
Engine Tune-Up



**—COAST TO COAST—**  
SINCE 1925

United Farm Agency of Wisconsin, Inc.  
1905 S. Roddis Ave.  
P.O. Box 1017  
Marshfield, WI 54449  
(715) Bus. 384-3188

**NOW!**



Complete, dependable  
auction services  
Farm-Household-Antique  
Coin-Real Estate

Paul Jacks

Dan Bender

Nate Norberg

# *Edwin Memorial Lanes*

Free Camping-  
Parking

*Rozellville*

Tent Space  
Available

Hwy. 97 N to Co. Trk. C  
East 3 miles

68' x 10'  
1984  
26

*PRESENT THIS AD  
FOR ONE DRINK OF YOUR CHOICE*

**Phone 384-9972**



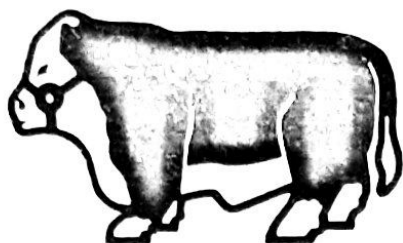

# SIRLOIN STOCKADE

2001 S. Roddis Ave.

Featuring: 100% USDA Choice  
Sirloin cut fresh every day

Family Atmosphere, 40 item  
Salad Bar, Daily Specials

OPEN 11 to 9 Sun. thru Thursday  
11 to 10 Fri. & Sat.

*The Park Motel*

1806 Roddis Ave.  
Marshfield, Wisconsin 54449



Area Code 715  
387-1741

KEN AND DOLLY KOB'S

## BROWN'S BAR

BEER WINES  
LIQUORS  
LIGHT GROCERIES  
DAIRY PRODUCTS  
SANDWICHES  
PIZZA  
FISH PLATES  
STEAK PLATES  
CHICKEN PLATES  
CARRYOUTS

OPEN 8 AM to CLOSING  
7 DAYS A WEEK

504 East 4th St.  
Marshfield Ph. 384-3232

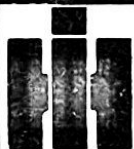

**SALES**

**&**

**SERVICE**

HOBBS TRAILERS  
Sales & Service

**GMC TRUCKS**



DIAL **387-2591**

IF NO ANSWER DIAL

**387-4414** or **384-9525**  
or **384-4176**

TRUCK & TRAILER REPAIR  
BODY REPAIRS & PAINTING  
PARTS FOR ALL MAKES

Diesel Engines By  
Cummins - Detroit & Caterpillar  
Allison Transmissions

PARTS & SERVICE

DEPTS. OPEN 7 AM - MIDNIGHT

**MID-STATE TRUCK  
SERVICE INC.**

E. 29th ST. MARSHFIELD

# **M&I** Central Bank & Trust

4th & Central  
Marshfield, WI (715) 387-1134

Chili Branch  
Chili, WI (715) 683-2424

Member FDIC

## *Miller's Patio Restaurant*

**Hours: 5:30 AM - 10:00 PM**

2 blocks South of St. Joseph's Hospital  
Hwy. 13 North

FEATURES: Daily Breakfast  
and  
Dinner Specials

Homemade Food and Desserts





## Friendship Inn DOWNTOWN MOTEL

750 S. Central Ave.  
(Hwy 13)  
Marshfield, WI 54449  
1-715-387-1111



*Spend A Night - Not A Fortune*

**FREE**

In - Room Coffee  
Star Channel Movies  
on Cable TV

Convenient to clinic,  
restaurants, downtown

Your Hosts: Dennis & Karen Sippl

## O'BRIEN SKELLY SERVICE

**CENTRAL  
& Arnold**



**387-2671**

**Wrecker Service**

**Armstrong**  
floor fashion  
center.

**MARSHFIELD FLOORING, INC.**

1915 S. RODDIS AVE.  
MARSHFIELD, WI 54449  
(715) 384-3484



**"Your Decorating Center"**

**GERALD D. SEIDEL**  
OWNER/OPERATOR

## Northside E-Z Way Laundromat

410 N. Central Ave.  
Marshfield, WI

*featuring*

6 30-lb. washers

4 18-lb. washers

5 10-lb. washers

2 Hi Speed Extractors

11 30-lb. dryers

Treated Water for a Softer Wash

**OPEN 24 HOURS**



KNIGHTS OF COLUMBUS  
Father John Eisen Council No. 1799  
P. O. Box 446  
MARSHFIELD, WIS. 54449



715-384-3178

*THE*  
***BALTUS***  
***COMPANY***

*Marshfield, WI*

***BALTUS . . .***

*Service Centers*

*Tire Store*

*Car Wash*

*Home Heating*

*Self-Serve/Marts*

## BOB'S APPLIANCE SERVICE

*Experienced Service  
and*

*Parts on Most Makes*

Authorized  
Whirlpool

Westinghouse  
and

General Electric  
Service Agent

**Phone 387-2726**



# THE CORNER SALOON

Welcomes  
**1984 STATE HORSESHOE PITCHERS**

317 No. Central  
Marshfield, WI 54449

**Dick Quirt**  
'Owner'

## FIGI'S, INC.

"GIFTS IN GOOD TASTE"  
for 40 Years

## WELCOMES

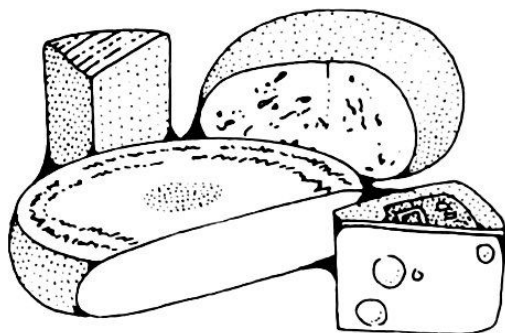

THE  
**WISCONSIN STATE  
HORSESHOE TOURNAMENT**  
TO MARSHFIELD

While in town, present this ad at our Retail Store (across from the Holiday Inn) and receive a **10% DISCOUNT** on your store purchase.

\*Limit One Coupon Per Customer

Expires Sept. 4, 1984

LUXAIRE & BARD  
WOOD, OIL & GAS HEATING AND AIR CONDITIONING  
SHEET METAL WORK

**Dan-D Heating**  
R. 2, Box 238A  
AUBURNDALE, WI 54412

DAN DAVID  
384-3612

NORTH END OF  
RANGELINE ROAD

## **Wing-Snyder Drug**

625 S. Central Ave.  
Marshfield, Wisc.

**Full Service Drug and Liquor Store**

# **WEILER OIL CO.**



**FARM  
GAS  
DELIVERY**

24 Hour  
Burner Service

**DEL WEILER  
HEATING**

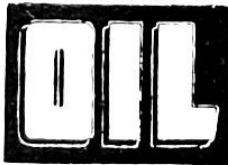

**EFFICIENT  
PROMPT  
KEEP FILL  
SERVICE**

**SKELLY JOBBER Bulk Motor Oil**

309 W. 1st St., P.O. Box 417

**384-4752**

Marshfield, WI 54449



**Jimmie's Cafe**  
126 S. Central

*HOME COOKING*

**OPEN**  
**5 AM to 3 AM**



**FULL MENU**

*Rembs*

**KUNDINGER**

*Funeral Home*



*Meeting Needs...*

*Serving People...*

**DIAL 387-1242**

300 S. OAK - MARSHFIELD, WIS.

**FUEL OIL**

Since  
1957

**BUDGET PLAN  
KEEP FILL SERVICE  
METER DEL.  
PROMPT SERVICE**

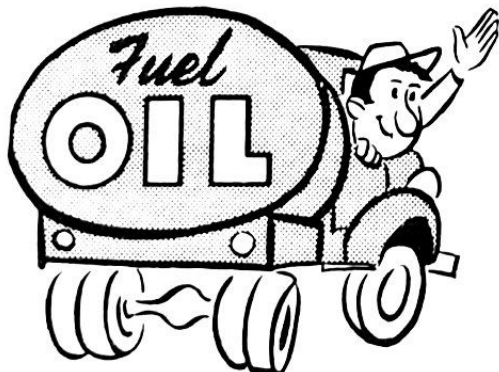

**RADIO EQUIPPED TRUCKS**  
**DIAL 384-3595 or 387-3585**

**Roy's HEATING  
SERVICE**

1016 S. Central Av. Marshfield

**RICK'S RED ROOSTER**

400 N. Central

**(715) 387-3089**

*HAPPY HOUR*

*4 - 7*

*50¢ Frosty Mugs*

*25¢ Taps*

*\$2.00 Pitchers*

*65¢ Shots Bar Brand*

*Free Popcorn*



**384-3000**

**OPEN TO THE PUBLIC**

**2 PM - 1 AM**

**Weddings - Meetings  
&  
Dancing - Open Bar**

**Happy Hour - 4 PM - 6 PM**

**NEW MEMBERSHIP WELCOME**

**1104 S. Oak St. - Marshfield**



**OLSON'S  
NORTHTOWN & SOUTHTOWN  
FOODS  
Marshfield, WI**

**BEY'S BAR  
WHERE  
ALL GOOD  
SPORTSMEN  
MEET**

**305 N. Central  
Marshfield**

Window Repair • Mirrors  
Insulated Glass  
Auto Glass Replacement  
Screens Repaired (All Sizes)

**Central Wisconsin  
Glass Co.**

*"Your Complete Glass Center"*

**307 B North Central Ave.  
Marshfield, WI 54449**

**TOM SCHNITZLER  
CHARLIE SCHNITZLER  
Bus. Phone 387-8010  
Emergency 387-2956**

**WINDSHIELDS  
REPLACED**

**Good Luck!**



**1101 N. Central Ave.  
Marshfield, WI**

**TRI-COUNTY  
STATE BANK**



**TWO CONVENIENT LOCATIONS**

**MAIN BANK**

1305 N. CENTRAL AV. - MARSHFIELD  
MONDAY-THURSDAYS 8:30 A.M.-4:30 P.M.  
FRIDAY 8:30 A.M.-6:00 P.M.  
SATURDAY  
DRIVE-UP ONLY 8:30 A.M.-12 NOON

**387-3456**

**NORTHWAY MALL STATION**

MON.-THUR. 9:00 A.M.-5:00 P.M.  
FRI. 9:00 A.M.-7:00 P.M.  
SAT. 9:00 A.M.-3:00 P.M.

**387-6160**



# FELKER

## BROS. CORP.



*compliments of*

**Felker Brothers Corporation**

Marshfield, Wisconsin

*Custom Steel Fabricators*

# CITIZENS

## NATIONAL BANK & TRUST

**"DOING OUR BEST FOR YOU"**

**TYME BANKING - The 24 Hour Automatic Teller Machine**

Open Daily 8:30 A.M. Till 4:30 P.M.

Friday 8:30 A.M. Till 7:00 P.M.

Saturday Hours For Drive-In

And Walk Up Window Only

8:30 A.M. - 12:30 P.M.

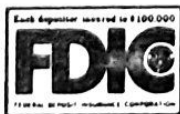

**384-3171**

**400 S. CHESTNUT AV.**

**MARSHFIELD**

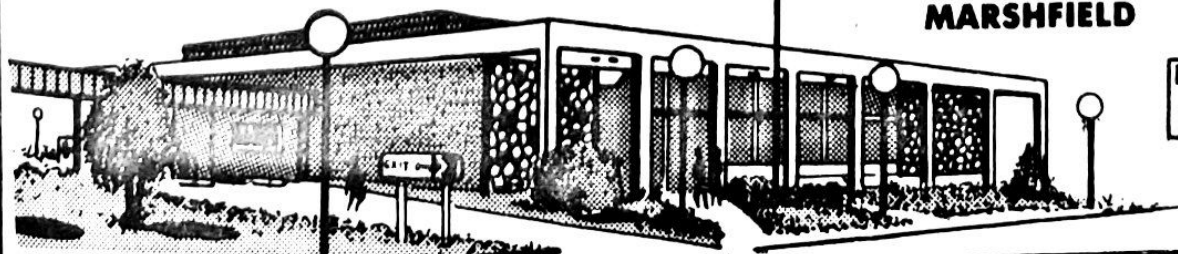



**Maldon L. Plank**

**HAUKE TRANSIT LINE**  
103 W. McMillan Street  
Marshfield, WI 54449

715-384-4818

AGENT FOR northAmerican VAN LINES

**Get Your  
Money's Worth...**

*\*Share Drafts*

*\*Savings*

*\*IRA's*

*\*Loans*

**Phone 387-3702 or  
stop in today!**



**CENTRAL CITY  
CREDIT UNION**

2011 S. Roddis Avenue  
Marshfield, WI 54449

**HANSEN**

*Funeral Home*

MELVIN H. BACK. JAMES R. RAUSCH



SERVING ALL  
RELIGIOUS DENOMINATIONS  
WITH  
COMPLETE  
DEVOTION  
SINCERITY  
DIGNITY

Corner Third & Chestnut • Marshfield, Wisconsin

**387-1215**

*Serving Central Wis. Since 1923*

200 W. 3rd

Marshfield



OUR MOTTO

*Chesmore's Steam Carpet  
And Upholstery Cleaning*

Also Water Extraction

**Gerald J. Chesmore  
(715) 384-8703**

503 N. Central Avenue  
Marshfield, WI 54449

# Tournament Results



# Tournament Results

**KEN WEIS ELECTRIC INC.**

**Electrical Contractor**

---

Farm - Home - Commercial

---

**Mobile Phone 384-2020 #82**

*Trenching,  
Bucket Truck  
& Aerial*

**Phone 384-9794**

P.O. Box 605  
Marshfield, WI 54449

**5 MOBILE UNITS**



## **Wisconsin Horseshoe Pitchers Association**

President: Rick Pritzlaff

1st Vice President: Al Lonning

2nd Vice President: Pat Eaton

Secretary/Treasurer: John Secord

## **Marshfield Horseshoe League**

President: Roger Schultz

Vice President: Dan "Hots" David

Secretary: Jerry Specht

Treasurer: Larry Thill

## **Marshfield League Board of Directors**

Clarence Guenther

Vince Jakel

Carl Knapp

Ray Specht

Norm Dunbar

Terry Hartel

Jerry Chesmore