

WISCONSIN HORSESHOE NEWSLETTER

VOLUME 4 NUMBER 2

AUGUST 1989

GOOD LUCK WISCONSIN W. T. ENTRANTS

Roger Poutanen, Wausau
Dick Hansen, Franksville
Norm Mauthe, Platteville
Bun Carley, Edgerton
LaVern Dohn, Belleville
Mike Hansen, Tomahawk
Bill Hagen, Salem
Tom Modl, Eau Claire
George Eckstrom, Gilman
Ken Davison, Menomonee Falls
Norm Beckius, Beloit
Henry Zeisse, Franklin
Ron Jensen, Milltown
Terry Sternberg, Richfield
Tom Steinke, Waukesha
Leo Propp, Pardeville
Karl Wegner, Milwaukee
Al Schliem, Beloit
Lorraine Sternberg, Richfield
Carla McFarlane, Wind Lake
Evelyn, Goshaw, Eau Claire
Gloria Smith, St. Croix Falls
Gladys Nicholas, Brookfield
Cecelia Trossen, Suring
Sonja Teigen, Chippewa Falls
Mark Mauthe, Platteville
Renee Sternberg, Richfield
Anna Harms, Eleva
Dave Carley, Edgerton
Heather Sternberg, Richfield
George Kuffer, Milton
Curt Bestul, Eau Claire
Harry Johnson, Milwaukee
Norman Clark, Luck
Earl Paulson, Beloit
Lowell Kent, Mondovi

Mark Stevens, Marengo
Larry Barber, Rheinlander
Alan Ayers, Eau Claire
Gerald Weikert, Marshall
Wayne Vanderhei, Wauwatosa
Jerry Volz, Reedsburg
Ron Brownell, Mondovi
Ted Rohde, La Crosse
Cliff Lila, Stevens Point
Tom Cutts, Janesville
Bill Hildebrand, Rosholt
Frank Look, Oak Creek
Dewayne Hazen, Eau Claire
Wayne Franzen, Franklin
Joe Reinke, Montello
Al Davis, Janesville
Larry Unz, Mukwonago
Jane Smith, Balsam Lake
Suzanne Helene, Webster
Gerri Meistad, Racine
Shari Davison, Centuria
Nina Vold, Centuria
Gwen Unz, Mukwonago
Cathy Koepin, Big Bend
Joyce Hazen, Eau Claire
Stuart Bennett, Franksville
Ken Jaeger Jr., New London
Pam Steinke, Waukesha
Penny Steinke, Waukesha
Milt Larsen, Waukesha
Al Lonning, Eau Claire
Ralph Maylahn, Genesee Depot
Clayton Gage, Milltown
Rudy Larson, River Falls
Lyle Roberts, Tomahawk

Don Hostrup, Frederic
Bill Schaff, Chetek
LaVern Edge, Platteville
Warren Knippel, Waukesha
Merrill Semingson, Elk Mound
Ken Jaeger Sr., New London
Bob Jackson, Baraboo
Steve Stevens, Marengo
Lyle Kent, Racine
Len Meistad, Racine
Dave Volz, Baraboo
Jim Lovald, Muskego
Stirling Martin, Janesville
Harold Laws, Beloit
Russ Burns, Janesville
Dick Mackay, Germantown
Ralph Zeisse, Caledonia
Gladie Lila, Stevens Point
Edi McKinney, Luck
Faith Jackson, Baraboo
Ida Hostrup, Frederic
Teresa Donar, Cuba City
Caryl Sass, Centuria
Sally Dietzel, Dickeyville
Tom Hansen, Franksville
Cy Srenaski, Green Bay
Rich Pichler, Mondovi
Jeff Mauthe, Platteville
Heidi Sternberg, Richfield
Ken Olson, Platteville
Leroy Meyer, Appleton
Lou Bensinger, Salem
Sid Anderson, Janesville
Bill Matey, Appleton
Ron Yttri, Janesville

Wisconsin has 106 horseshoe pitching entrants going to the World Tournament in Spearfish, South Dakota and many more going as spectators. We believe Wisconsin has the most entrants of any state other than South Dakota. This is great! A record has been broken for entrants in a World Tournament with between 1400 and 1500 pitchers. We wish the best of luck to our WHPA President, Dick Hansen, in his quest for the position of fifth vice president of the National Horseshoe Pitchers Association.



the
national
horseshoe pitchers
association

THE BEST DARN HORSESHOE TEAM

Some fifteen to twenty years ago, when we began to organize our horseshoe league, our family was considered the Best Darn Horseshoe pitchers in the county. At that time, my father, his twin brother, my own brother, and I could all pitch about fifty percent - considered very good by most. Uninformed newcomers were sometimes given a spot of twenty points in a twenty-one point game. Most of the time they would lose a couple of bucks before realizing that they had been had.

When we began to organize our league, we had a lot of beginners. It was hard for them to compete against The Best Darn Horseshoe Team. So it was decided that in order to balance the league, we would have to split up. At least one of us would have to join another team. I was the one elected. It was hard, at first, to go out on horseshoe night knowing I had to compete against my own family and win for my new team but I met many new friends and found the beginners were getting better and better with each passing year.

Over the years, the league grew from just sixteen pitchers to almost one-hundred. We must have done something right. Not only were the, once beginners, getting better, some now were better. To lose to pitchers, that only a short time ago could not hit the pit let alone throw a ringer, was real progress. The league became very competitive and best of all, just plain fun.

This past winter, when we started our indoor season, the idea came up to put The Best Darn Horseshoe Team back together again. Give it one more shot, once more for old times, once more for the family. The league was close - win some, lose some - one week in first place, next week in fourth. Double ringers were common. Calls of "four dead" rang out all year. Could this family team hold up to the pressure? Would we fade in the end? Would age be a factor? We did, after all, have two pitchers on our team in their seventies.

The other pitchers, I once knew as beginners were extremely tough. It seemed as though every team in the league had one goal - beat the horseshoe family.

We may no longer be the best pitchers in the county but with four of us together on the same team? Well, I think it was the family in us that made us get that last ringer on the last pitch to win many a close game. You see, it doesn't matter to me if we won or lost the championship. To be able to say that I pitched on the BEST DARN HORSESHOE TEAM is all the championship trophy I need. Having a father, a brother, and an uncle on my team was my win.

But, you see, we did win. The Best Darn Horseshoe Team, the Hansens' from Racine County can still pitch horseshoe and still love it!

Editors Note:

The B.D.H.T. members: John, Pete, Chuck, and Dick Hansen. They are, respectively, father, uncle, and brother to the author, Dick Hansen, WHPA president.

NHPA APPROVED

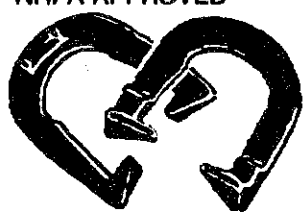

**Guaranteed one year
Stainless Steel only**
USA Pat. 288-575

R. PETE DONOHO
704 State St.
Redding, CA 96001
Bus. (916) 243-5761

CAL FLIP

Stainless Steel
\$54.50 pr.
& \$ 3.00 UPS
\$57.50 Total
CA add 6% Tax

\$27.00 pr.
& \$ 3.00 UPS
\$30.00 Total
CA add 6% Tax

Made in
U.S.A.
Richmond, CA

WHPA OFFICERS

<p>PRESIDENT Richard Hansen 3085 S. 76th St. Franksville, WI 53126</p> <p>1st VICE-PRES. Jane Smith RR Box 17 Balsam Lake, WI 54810</p>	<p>SEC.-TREAS. John Secord W6868 Brown Rd. Fond du Lac, WI 54935</p> <p>2nd VICE-PRES Curt Bestul 1412 Sherwin Rd. Eau Claire, WI 54701</p>
---	---

STATE AND NATIONAL MEMBERSHIP TO JOHN SECORD

<p>HALL OF FAME Ann Opsteen 304 Williams St. Combined Locks, WI 54113</p> <p>NHPA REGIONAL DIRECTORS Jim Haupt 5075 N Elkhart Av. Milwaukee, WI 53217</p>	<p>SCHOLARSHIP FUND Lorraine Sternberg W206 N13520 Woodside La. Richfield, WI 53076</p> <p>Jane Smith RR Box 17 Balsam Lake, WI 54810</p>
---	--

WISCONSIN HORSESHOE NEWSLETTER
W204 N11912 Goldendale Rd.
Germantown, WI 53022

<p>EDITOR/PUBLISHER Susie Pritzlaff</p>	<p>STAFF/WRITER Jim Haupt</p>
--	--

Published eight times annually @ \$5.00/yr.

MARSHFIELD OPEN

BY Paul Neumann

Most interesting and exciting aspect of this tournament, was Men's Class H section. Their was a six way tie for first place.

Roger Schultz came up to me and said we just established a new record for a tournament with a six way tie. Sorry Roger, this has happened at least three other times in tournaments here in our state. Next time try for 7 way tie.

Otherwise we were blessed with fine weather and all other aspects of this tournament excelled as per usual with Roger Schultz's crew.

<u>Class A</u>			<u>Class B</u>		
Ray Hill	6-1	75.2	Don Jakel	7-0	56.3
Roger Poutanen	5-2	64.6	Don Stittleburg	5-2	53.4
<u>Class C</u>			<u>Class D</u>		
Chris Kittl	6-1	38.9	Gus Schram	7-0	50.0
Sid Hough	6-1	39.1	Greg Bottlemey	6-1	42.6
<u>Class E</u>			<u>Class F</u>		
Ray Specht	6-1	35.4	Roger Schultz	5-2	34.0
Cliff Lilla	6-1	37.2	Oliver Chesmore	5-2	38.0
<u>Class G</u>			<u>Class H (six-way tie)</u>		
Don Frane	7-0	31.1	Jerry Nowak	4-3	31.1
Gil Genke	4-3	33.1	Earl Heineck	4-3	28.0
<u>Class I</u>			<u>Class J</u>		
Dan David	5-2	28.9	Carl Doughty	7-0	22.7
Bill Hildebrand	5-2	21.7	Dale Heineck	6-1	23.3
<u>Class A Women</u>			<u>Class K</u>		
Jane Smith	5-0	67.6	Al Duerr	7-0	9.7
Elie McKinney	4-1	61.2	Jerry Barwineck	5-2	12.6
<u>Class B Women</u>			<u>Class C women</u>		
Sonia Cook	4-1	29.2	Rebecca Bandt	7-0	25.3
Linda Widman	4-1	32.8	Janice Harriman	5-2	23.7

IN THE PITS

WITH PAUL NEUMANN

My column will be more informative than history this month. A good friend of mine and yours, requested that I tell all of the horseshoe pitchers in the state wheere I (notice the emphasis on wheere) will pitch and display.

I will pitch and display at the following tournaments this year.

- July 22 & 23 - Tobacco Days, Edgerton
- August 4, 5 & 6 - Eagle Open, Eagle
- August 12 & 13 - Janesville Moose, Janesville
- August 19 & 20 - Platteville Open, Platteville
- August 26 & 27 - Loyal Corn Festival - Loyal
- September 2, 3 & 4 - Wisconsin State, Beloit
- September 9 & 10 - Beloit Doubles, Beloit

One added feature, recently on a Monday evening, my dear wife answered our phone and couldn't quite understand the person speaking on the other end of the line and turned the phone over to me. The call originated from West Germany, and the party said, "Herr, Paul Neeumann, " I said yes, but no Herr and it is Neumann, to make a long story short and world small, the gentlemen, named Hans Schmsisser, ordered two of Horseshoe Bucky Badgers sweatshirt. His cousin had purchased one from the Whiporwill Tap in Springfield Cornors and now three men wear them in West Germany instead of one. Who knowa, maybe next East Germany and then maybe even Russia?

My parting comment on the aboe, maybe someday we can all settle our differences on the horseshoe courts, instead of a field of battle.

Until next month, may all of your horseshoes hae magnets.



the national horseshoe pitchers association

Game Related Items

WISCONSIN SUB-DISTRIBUTOR
PAUL NEUMANN
 111 Marcella Street
 Oconomowoc, WI 53066
 (414) 567-7001

WHY SETTLE FOR SECOND BEST?

THE ORIGINAL



OVER 27 YEARS OF QUALITY SERVICE

213 N. BROADWAY

Milwaukee, Wisconsin 53202
 (414) 224-4999
 MANUFACTURERS & ENGRAVERS
 One Day Service

MEMBERS OF WHPA

MUSKEGO OPEN

NHPA SANCTIONED

The sun was shining on the Crowbar Road while light breezes skipped across the Moose Club courts. It was a delightful day. Wayne Franzen and crew hosted this one again and added the official sanction of the NHPA. Four cards were obtained at the courts. The "MIXED" label bore true as most of the eight classes included women, jrs., and seniors. Strangely the minorities figured heavily in the trophy division. Harley Wickingson can't let go. He was in the audience playing his harmonica to several ladies. at one point he put it aside to sing, " I had a little chicken with a wooden foot; She built her nest on a gooseberry root; She's the best little chicken on the whole darn farm; And another little drink won't do her any harm." Old Harley is one of the finest rap-singers extant. The next best performance of the day came when Bert Phelps, in his first tournament of the outdoor tour, put on thirty-five ringers in his final game to

<u>Class A</u>			<u>Class B</u>		
Sid Anderson	7-0	65.1	Bert Phelps	5-2	46.0
Rich Brower	5-2	57.7	Carla McFarlane	5-2	55.1
<u>Class C</u>			<u>Class D</u>		
Bob Traber	7-0	41.7	Cathy Kolpin	6-1	39.7
Dennis Jancoski	5-2	42.9	Red Lovald	6-1	36.9
<u>Class E</u>			<u>Class F</u>		
Sally Kubash	6-1	35.4	Terry Lokken	6-1	33.1
Hank Zeisse	5-2	30.0	Pam Steinke	6-1	35.7
<u>Class G</u>			<u>Class H</u>		
Rick Horn	7-0	23.4	Tim Bartley	9-0	26.6
Bob Erb	6-1	27.1	Lois Gaulin	8-1	29.0
			Rex Hamann	6-3	20.7

NHPA NEWSLINE

The President's report every month is of great interest. Bob Champion's Charter Chatter tells you what's going on in other states. Subscription fee is \$11.00 (\$12.00 if not a NHPA member) to:

Donnie Roberts
Box 278
Munroe Falls, OH 44262

URGENT!

On the state tournament notice, WHPA Secretary, John Secord's address was incorrect. The Post Office is delivering the entries with the incorrect address. For any further correspondence with John, use his correct address below.

John Secord
W6868 Brown Rd.
Fond du Lac, WI 54935

6111 MAGNOLIA DRIVE
WISCONSIN RAPIDS, WISCONSIN 54494

OFFICE: (414) 771-3750
HOME: (715) 423-4522

CHRISTOPHER J. KITTI
INVESTMENT PLANNER

Charter Investment Services, Inc.

AFFILIATED WITH CAPITAL FINANCIAL SERVICES, INC.

2323 N. MAYFAIR ROAD SUITE 502
MILWAUKEE, WISCONSIN 53226

MUTUAL FUNDS CORPORATE BONDS

CASH FLOW REAL ESTATE

GOV'T BOND PORTFOLIOS

TAX FREE SECURITIES

IRA'S SEP-IRA'S

DEADEYE HORSESHOES

Clydesdale model "DEADEYE" Horseshoe. Drop Forged

Susie Pritzlaff

W204 N11912 Goldendale Rd.
Germantown, WI 53022
Ph. 414-628-1484

Bill Courtwright

P.O. Box 742
Fenton, MD 63026
Ph. 314-677-2200

One Day Service
Sales Incentives
Awards, Trophies, Plaques

Manufacturer

RUDIG OLYMPIC AWARDS

126 S. 2nd Street
Milwaukee, WI 53204

Royce DeBow
National Sales Manager

(414) 273-2727

LETTERS

Dear Susie,

Just thought I'd drop a line about a (relatively) new indoor horseshoe facility near Madison.

The sport of horseshoes is growing rapidly in our area, to the point that I expect we may have several entries in the state tourney this fall in Beloit.

The "HAWK'S NEST" opened for league play in the winter of 1987-1988. It is a beautiful facility featuring 4 sets of courts, with excellent spectator viewing, bar, etc.

The facility, owned and operated by Dave and Darlene Hacker and their family, is a multiple use facility that features permanent pits and yet transforms into an excellent banquet facility for weddings, parties, etc., in a matter of a couple of hours.

I invite you or other WHPA members to stop in and visit if you are ever passing through the area.

The facility is located about 12 miles NW of Madison. For directions or other information, call Dave or Darlene at 1-608-798-9991.

In reading your WHPA newsletters, I get the impression you try to keep Wisconsin horseshoe pitchers posted as to the growth of the sport and facilities available, so I thought I'd send you this information, to include in your next issue, if you'd like.

Good luck at the tourneys this summer!

Sincerely,

Marv Holewinski

(Amatuer Horshoe Pitcher)

EDITOR'S NOTE: We appreciate this information as our readers will also. Indoor horseshoe facilities are essential for the growth of our sport, especially in the winter season here in Wisconsin.

Hi Susie,

Enclosed is a check for subscription to Wisconsin Horseshoe Newsletter.

I was given a copy of the September '88 issue last fall at the Rosholt Fair by Sally Kubash and I found it to be quite interesting.

Thank You, Sincerely,

LaVerne Damrau, Amherst

EDITOR'S NOTE: Thanks alot Sally, we are grateful for your promotion.

Dear Sir,

I would like the Wisconsin Horseshoe letter. I think it is an enjoyable newsletter for all to read.

Thanks,

Terry Schrage, Fond
Fond du Lac

DOWN AN' BACK

with Jim Haupt

The Green Bay Tournament, Swen's Open, will not be held as scheduled. Steve Wiegert says the club is no longer pitching at the Midway Bar. The "Watering Hole" is their new center of operations. Swen's Open, it is hoped, will be rescheduled for late September; perhaps on new courts at the Watering Hole. We will be waiting for the announcement.

* * * *

RALPH MAYLAHN of Genesee Depot, the Goldendale mentor, has been making some out-of-state tournaments. His season high percentage came at Eau Claire - 71.43%, but good only for third place. Some other outstanding 'thirds' at Eau Claire were: Vince Jakel, Spencer, with 58.86% in "B" and Chet Ogiba, Mosinee, with 54.29% - the high average in "C" class.

* * * * *

STATE TOURNAMENT entries are to be mailed directly to John Secord this year. Watch for some new names in the championship class "A". Possibilities are: Kent Anderson of Eau Claire, Lou Bensinger of Salem, and Larry Barber of Rhinelander. All sixty precenters, Anderson and Bensinger recently moved to this state: Barber recently moved up his percentage.

* * * * *

Hands over our heart, we passed the Pitchin' Palace while racing up I-94. Only adding to our misery, we observed the "INDOOR HORSESHOES" sign had been re-lettered - **FOR SALE**. Tom Roanhouse reported that July nineteen is his deadline. Who do you know wants to buy a Pitchin' Palace?

GOLDENDALE OPEN

NHPA SANCTIONED

It never rains on Goldendale, when there's iron in the air. Lucky weather permitted twenty-two classes, 123 pitchers, to cast, fling, throw, and pitch for the entire weekend without interruption. Howie Voiles and Susie Pritzlaff were forced to invent a five-place playoff format for "K" Friday night which actually lasted into early Saturday morning. A five-way tie in a six-man class, should be declared a 'leaster'. Give the trophy to the last man. The circus was just beginning. In the name of the Scholarship Fund, Don Kangas ran his 'beat the best' contest on court seven. When playoffs were necessary, Kangas hawked fifty-fifty tickets to further beef up the 'Fund' and another game of chance. Lorraine Sternberg, Fund Coordinator, was laughing all the way to the bank. Rick Pritzlaff, outdid himself scheduling this year's tournament and had some fun pitching again. 1989 will prove to be a year comparison for the typically outstanding Goldendale Open.



THE SENIOR'S CLASS at GOLDENDALE

Ove-70yr pitchers were solicited to provide a full class - a preview to the State T. These time honored men, who have fostered 'shoes' in Wisconsin, should be recognized and known to all pitchers.

GOLDENDALE OPEN RESULTS

<u>Class A</u>			<u>Class B</u>		
Ralph Maylahn	6-1	66.9	Rich Brower	6-1	56.6
Don Kangas	6-1	68.0	Jim Haupt	6-1	50.6
Brian Repinski	5-2	61.1	Wally Srenaski	4-3	50.6
Roger Poutanen	4-3	65.7	Tony Scrima	4-3	44.3
Steve Wiegert	3-4	56.9	Harry Johnson	2-5	48.6
Rick Pritzlaff	2-5	55.1	Dennis Ambuehl	2-5	46.9
Lou Bensinger	1-6	53.8	Ken Jaeger	2-5	43.4
Leon Uhl	1-6	50.2	Dick Hansen	2-5	39.7
<u>Class C</u>			<u>Class D</u>		
Jerald Nordlee	4-1	47.2	Marv Guetzke	4-1	38.4
John Koopp	4-1	52.8	Jim Bloemers	3-2	42.0
Glenn Bogenschneider		43.6	Gerald Gromowski	3-2	37.6
Gerald Welkert	2-3	40.4	Duey Valle	2-3	39.6
John Secord	2-3	39.6	Keith Schlicher	2-3	32.8
Milt Larsen	0-5	34.4	Jeff Secord	1-4	29.6
<u>Class E</u>			<u>Class F</u>		
Wes Taylor	4-1	48.0	Bill Martin	5-0	39.2
Jim Poquette	4-1	45.2	Mike Struebing	3-2	40.8
Wally Michaels	3-2	31.2	Bob Traber	3-2	37.2
Ron Pritzlaff	2-3	38.4	Don Burmeister	2-3	28.8
John Molling	2-3	32.0	Rob Struebing	1-4	29.2
Warren Knippel	0-5	38.4	Cliff Troullier	1-4	28.0
<u>Class G</u>			<u>Class H</u>		
Dennis Jancoski	4-1	35.6	Paul Federer	3-2	35.6
Ken Davison	4-1	38.8	Ron Sabish	3-2	25.6
Ron Sabish Jr.	3-2	32.0	Jim King	3-2	28.8
John Gomoll	2-3	23.2	Louis White	2-3	30.0
Harold Wendorf	1-4	27.6	Len Meistad	2-3	24.0
Howard Selle	1-4	20.8	Wayne Franzen	2-3	22.8
<u>Class I</u>			<u>Class J</u>		
Chuck Moravec	4-1	30.8	Jeff Heilgendorf	4-1	35.2
Al Thomas	4-1	30.4	Terry Sternberg	4-1	32.0
Felice Scozzaro	3-2	32.4	Henry Zeisse	3-2	27.6
Brian Parady	2-3	27.6	Bob Aumann	2-3	30.0
Tom Steinke	1-4	26.0	Joel Bartley	1-4	22.8
Paul Neumann	1-4	15.6	John Jashinsky	1-4	19.2
<u>Class K</u>			<u>Class L</u>		
Rick Stone	3-2	28.0	Tim Bartley	5-0	20.8
George Siira	3-2	23.6	Larry Secord	3-2	16.4
Rex Hamann	3-2	23.6	Ken Wlng	3-2	13.2
Keith Keller	3-2	20.8	Kurt Heilgendorf	3-2	11.6
Karl Wegner	3-2	19.2	Bob Mattson	1-4	6.8
Paul Dietrich	0-5	5.2	Rich Chalustowski	0-5	6.8
<u>Class M</u>			<u>Class A Seniors</u>		
Dick Mackay	5-1	15.7	Sid Anderson	5-0	60.8
Larry Unz	3-3	7.7	C.L. Ollerman	3-2	44.4
Wayne Stonica	2-4	15.7	Royce Wrucke	3-2	37.2
Tom Naughtin	2-4	11.7	Charley Christophis	2-3	40.4
<u>Class A Ladies</u>			<u>Class B Ladies</u>		
Cy Srenaski	5-0	54.8	Dianne Mutz	5-0	38.8
Gerri Meistad	3-2	50.4	Sally Dietzel	4-1	39.2
Lorraine Sternberg	3-2	50.4	Elaine Troullier	3-2	32.4
Carla McFarlane	2-3	43.2	Teresa Donar	2-3	28.4
Darlene Sabish	1-4	44.0	Joan Struebing	1-4	28.0
Joan Guetzke	1-4	40.8	Marty (Pacer)	0-5	36.8
<u>Class C</u>			<u>Class D</u>		
Barb Wolf	4-1	42.4	Amy Ryan	5-1	15.5
Sally Kubash	4-1	33.6	Dolly Kloehn	5-1	8.8
Sonja Teigen	3-2	30.4	Vicki Weber	1-5	3.8
Arlene Roskopf	2-3	28.4	Millie Fleisner	1-5	1.6
Sandy Heilgendorf	2-3	18.0			
Gwen Unz	0-5	8.4			
<u>Class A Junior Boys</u>			<u>Class B Junior Boys</u>		
Ken Jaeger	4-0	48.5	Scott Lietzau	4-0	21.5
Curt Mutz	3-1	21.0	Jason Stone	1-3	4.0
Mark Parady	1-3	26.5	Greg Mueller	1-3	3.0
Cary Sabish	1-3	12.0			
Cory Sabish	1-3	11.0			
<u>Class A Junior Girls</u>			<u>Class B Junior Girls</u>		
Pam Steinke	4-0	29.5	Penny Steinke	6-0	14.7
Renee Sternberg	2-2	11.5	Heldi Sternberg	4-2	8.3
Terry Sabish	0-4	8.5	Wendy Keller	2-4	6.0
			Heather Sternberg	0-6	1.7

EAU CLAIRE OPEN

BY PAUL NEUMANN

Clear skies, warm temperatures, lush green background, all made for a grand horseshoe tournament. The BESTULS put up their best portions of the above to hold a prime contest for all who participated.

The most exciting contest featured two attractive Class A women. Jane Smith of Balsum Lake and Edi Holland of Minnesota were tied and unbeaten going into the last game and played each other for the first place award. Jane won the game 22 to 19, however they both shot 80% and had 16 four dead rounds in the fifty shoes pitched. After watching this contest, I decided to go back home and play sheepshead.

As an added feature, Curt placed a picnic table in the middle of the woods for me to display my merchandize, out of necessity, I set up on a table next to the food stand. When lunch time came on Saturday, Curt wanted to sit at my table. I obliged in giving up the table in the woods for him to snack.

NHPA SANCTIONED

<u>Class A</u>			<u>Class B</u>		
Dave Hughes	6-1	74.0	Larry Barber	6-1	60.0
Ray Hill	6-1	66.0	Roger Comero	5-2	60.3
<u>Class C</u>			<u>Class D</u>		
Don Jakel	6-1	53.7	Isaac Davis	6-1	46.3
Bill Schaaf	6-1	50.6	Merrill Semingson	5-2	41.3
<u>Class E</u>			<u>Class F</u>		
Clayton Gage	6-1	49.7	Wayne Ballhagen	7-0	40.0
Dave Schorbahn	6-1	45.7	Jason Hertel	4-3	39.7
<u>Class G</u>			<u>Class H</u>		
Gus Schram	7-0	46.0	Owen Simmons	7-0	44.5
Gene Anderson	6-1	44.6	George Eckstrom	6-1	36.0
<u>Class I</u>			<u>Class J</u>		
Al Johnson	5-2	32.8	Gus Bell	5-0	38.4
Greg Johnson	5-2	30.6	DeWayne Hazen	4-1	35.6
<u>Class K</u>			<u>Class C ladies</u>		
Paul Neumann	4-1	31.2	Judy Karsjens	4-2	32.5
Bill Shipman	3-2	20.8	Caryl Sass	4-2	29.6
<u>Class A Ladies</u>			<u>Class B Ladies</u>		
Jane Smith	5-0	71.6	Ida Hostrup	5-0	47.2
Edi Holland	4-1	70.8	Sylvia Kaiser	3-2	47.2
<u>Class A Jrs</u>			<u>Class B Jrs</u>		
Greg Topper	4-1	32.0	Marile Hecimovich	5-0	18.5
Justin Topper	4-1	23.2	Adam Topper	4-1	13.5

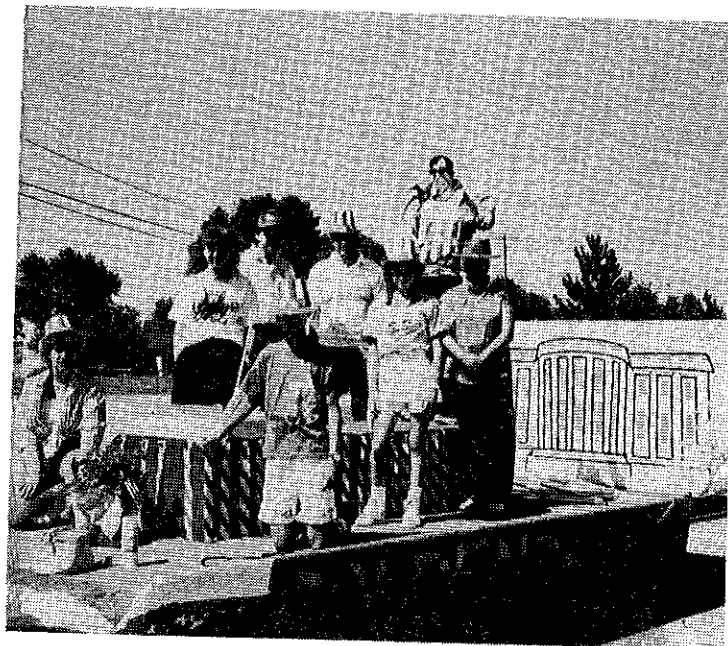

With Mr. Bush riding high, with his horseshoes by his side, the Goldendale Horseshoe Club's float took first place at the July 4th parade in Richfield.

DEADLINES

- August 19-20 Platteville Open - D/L 8-2
- August 19-20 Winnebago Land Open D/L 8-2
- August 26-27 Fillmore USA Open - D/L 8-13
- August 26-27 Loyal Corn Festival D/L 8-13
- September 2-3-4 WISCONSIN STATE Tourney D/L 7-31 Beloit
- September 9-10 Close Doesn't Count Cold Wet & Wild D/L 8-27 NHPA SANCTIONED
- September 9-10 Beloit Doubles D/L 9-2
- September 9-10 VFW Doubles Kamps Kourts Combined Locks D/L 8-30



BURT TROPHIES, INC.

10885 Trophy Lane & E. 29th St.
Marshfield, Wisconsin 54449

Telephone 715 384-5839

Call or write us for all your award needs. Write for free color catalog.



WISCONSIN HORSESHOE NEWSLETTER
W204 N11912 GOLDENDALE ROAD
GERMANTOWN, WI 53022

BULK RATE
U.S. POSTAGE
PAID
PERMIT NO. 25
GERMANTOWN, WI
53022

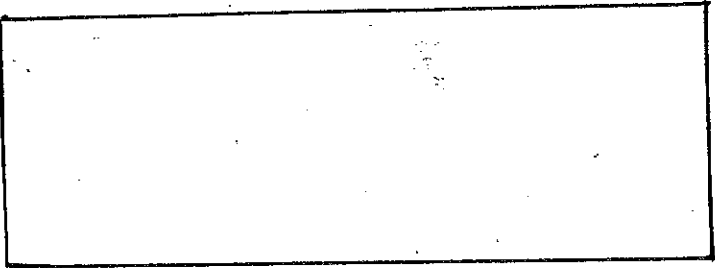

CHECK OUT THE NEW EXPANDED
FACILITIES!

5 brand new indoor Horseshoe
Courts - several levels of
competition for mens, womens,
and co-ed leagues.

NOW AVAILABLE -
Banquet Facilities for
special party events:
Bowling Banquets, Office
Parties or Meetings, Showers,
Weddings, Etc. - with or
without the use of the
Volleyball or Horseshoe Courts.

Menu varies from snack & finger
foods to a full 3 meat buffet!

For more details, call

434-0805

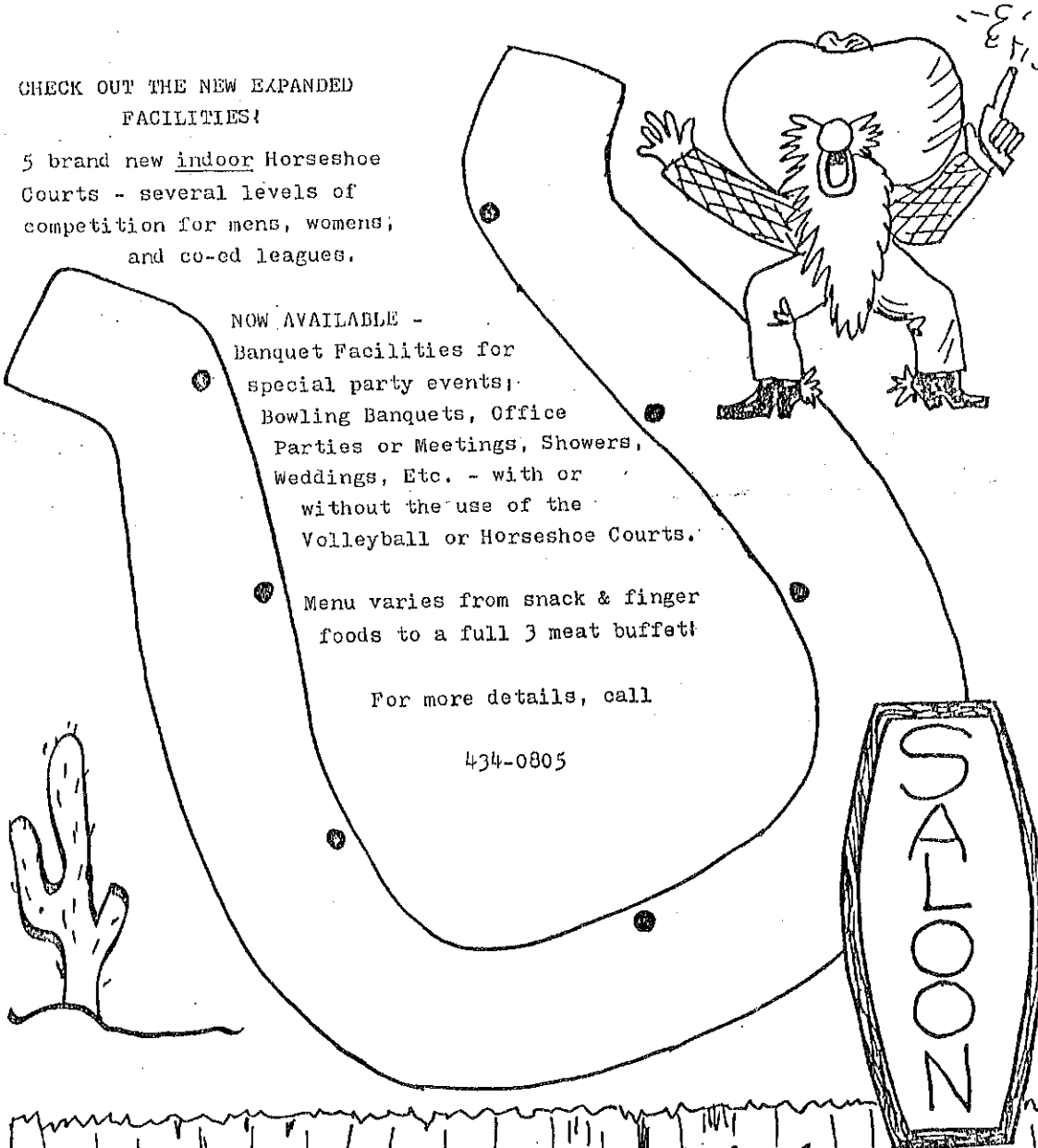

Watering Hole
2107 Velp Ave. Green Bay, WI