

# WISCONSIN HORSESHOE CHAMPIONSHIPS

97<sup>TH</sup> 2019

CARSON PARK EAU CLAIRE, WISCONSIN  
AUGUST 31<sup>ST</sup> – SEPTEMBER 1<sup>ST</sup>

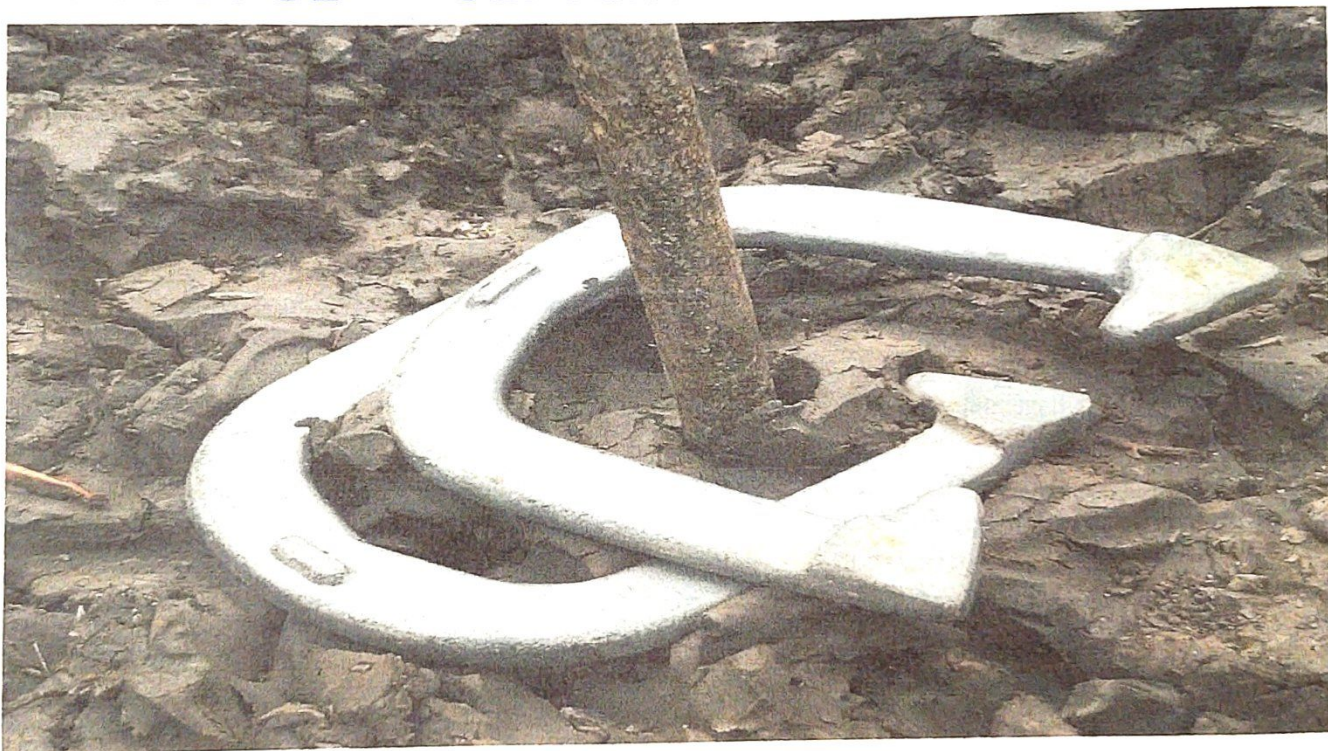

This Photo by Unknown Author is licensed under [CC BY-SA](https://creativecommons.org/licenses/by-sa/4.0/)

WELCOME PITCHERS TO EAU CLAIRE

# Autographs!

97th Wisconsin State Horseshoe Tournament Carson Park - Eau Claire, WI - Aug. 31st - Sept. 1st, 2019

<b>Court 9-12</b>	<b>MENS CHAMPIONSHIP - Sunday, Sept. 1st - 2:00 pm</b>				<b>Court 2-5</b>	<b>MENS CLASS D - Saturday, AUG. 31st - 12:00 pm</b>			
	Jim	Larson	Sun Praire	DC 58.13		Ralph	Marthaler	Medford	31.23
	Ken	Heinritz	Colgate	60.71		Russ	Kozlowski	Elrov	30.41
	Lonny	Trangsrud	Eau Claire	54.70		Marvin	Mengel	Lublin	30.36
	Randy	Rein	Mosinee	53.61		Mark	Rice	Waupaca	30.11
	Dean	Chaffee	Chippewa Falls	53.61		Randy	Mitchell	Schofield	28.37
	John	Nawrot	Grand Marsh	52.64		Tim	Sheehan	Eau Claire	27.22
	WINNER OF CLASS A MENS					Ron	Studinski	Stevens Point	27.18
	HIGH % CLASS A MENS					Greg	Smith	Wisconsin Rapids	26.19
<b>Court 6-9</b>	<b>MENS CLASS A - Saturday, AUG. 31st - 12:00 pm</b>				<b>Court 14-17</b>	<b>MENS CLASS E - Sunday, Sept. 1st - 9:00 am</b>			
	Mike	Cone	Reedsburg	51.69		Fred	Lane	Stevens Point	26.18
	Rich	Peterson	Pardeeville	49.13		Paul	Wiese	Augusta	25.83
	Jeff	Pagel	Chilton	48.21		Kent	Frailing	Kronenwetter	25.68
	Dean	Groshek	Iola	45.61		Kevin	Hellenbrand	Marshfield	24.96
	Todd	Sheehan	Chetek	45.00		Mitchell	Uttech	Johnson Creek	24.58
	Rav	Groskinsky	Friendship	44.52		Carl	Lawver	Butternut	24.52
	Dustin	Duerr	Medford	40.44		Greg	Bergles	Union Grove	23.80
	Jason	Villwock	Stevens Point	40.21		Kelly	Thaver	Mosinee	23.44
<b>Court 10-13</b>	<b>MENS CLASS B - Saturday, AUG. 31st - 12:00 pm</b>				<b>Court 12-14</b>	<b>MENS CLASS F - Saturday, Aug. 31st - 8:00 am</b>			
	Jerry	Oleskow	Chetek	39.37		Rav	Caver	Stevens Point	23.00
	Al	Huizenga	Stoughton	39.21		Dan	Sheehan	Eau Claire	22.59
	Kerry	Morris	Watertown	38.97		David	Palmershiem	Franksville	22.22
	Brian	Herbst	Beloit	38.50		Richard	Brown	Plover	21.97
	Rick	Weller	Baraboo	37.81		Craig	Hans	Stevens Point	21.74
	Dave	Quaid	Burlington	37.16		Mike	Ezell	Junction City	19.72
	Bob	Kallstrom	Arkansas	36.91	<b>Court 15-17</b>	<b>MENS CLASS G - Saturday, Aug. 31st - 8:00 am</b>			
	Jarrold	Bisch	Baraboo	36.81		Richard	Conrad	Pewaukee	18.97
<b>Court 14-17</b>	<b>MENS CLASS C - Saturday, AUG. 31st - 12:00 pm</b>					Bi	Marty	Hillsboro	18.69
	James	Wicklander	Wisconsin Rapids	35.47		David	Hilgart	Sturgeon Bay	15.47
	David	Volz	Wonewoc	35.14		Mark	Stevens	Marengo	15.27
	Garv	Volz	Forest	35.14		Sam	Woolsev	Waupaca	14.84
	Dan	Newkirk	Beloit	35.08		Mike	Berdan	Stratford	13.92
	Michael	Benzing Jr	Eagle River	35.06	<b>Court 2-4</b>	<b>MENS CLASS H - Saturday, Aug. 31st - 8:00 am</b>			
	Paul	Henning	Beloit	33.60		Mike	Sheehan	Altoona	12.60
	Larri	Saari	Solon Springs	33.59		Will	Fillback	Desoto	12.46
	Josh	Smith	Spooner	32.14		Joe	Zwifelhofer	Marathon	9.38
						Larry	Danielson	River Falls	9.10
						Garv	Feltz	Stevens Point	6.15
						Jerry	Trevino	Wausau	4.00

Championship Classes will be 40 point games with exception being Cadet's Championship will play 30 points or 30 shoes whichever comes first. All other adult classes will play 40 or 50 shoes as decided by the WHPA Council.

The Hall of Fame and Award Ceremony will be held on Sunday following the morning session.

Please check in 30 minutes before your scheduled pitching time.

**ALL PITCHERS MUST HAVE THEIR NAME ON THE BACK OF THEIR SHIRT. FAILURE TO COMPLY WILL RESULT IN A \$5.00 FINE.**

Sunday morning Church Service with Chaplain Ken Heinritz at 8:00 am by the bleachers.

**Concessions on site. Beer will not be sold.... carry-ins are permitted**

Please see last page regarding park closures Saturday morning.

Contact # at the courts - Dean Chaffee - 715-404-9452 or Jane Smith 715-497-9833

97th Wisconsin State Horseshoe Tournament Carson Park - Eau Claire, WI - Aug. 31st - Sept. 1st, 2019

<b>Court 4-7 ELDERS CHAMPIONSHIP - Sunday, Sept. 1st - 2:00 pm</b>				DC 67.12	<b>Court 14-16 WOMENS CHAMPIONSHIP - Sunday, Sept. 1st - 2:00 pm</b>				DC 74.33
Larry	Grabowski	Cameron	68.68	Penny	Steinke	Waukesha	63.11		
John	Meyer	Fond du Lac	67.93	Aleena	Lepak	Edger	53.64		
Jim	Bilderback	Birchwood	57.96	Donna	Berquam	Cumberland	50.88		
Cliff	Erickson	Eagle River	54.25	Susie	Erickson	Eagle River			
Bernard	Carlev	Richland Center	51.66	<b>WINNER OF WOMENS CLASS A</b>					
Bruce	McLinn	Clinton		<b>HIGH % OF WOMENS CLASS A</b>					
<b>WINNER OF ELDERS CLASS A</b>					<b>Court 5-8 ELDERS CLASS A - Saturday, Aug. 31st - 8:00 am</b>				
<b>HIGH % OF ELDERS CLASS A</b>				51.07	9-11	<b>Court 5-7 WOMENS CLASS A - Saturday, Aug. 31st - 8:00 am</b>			
Eugene	Pribnow	Portage	50.59	Cindy	Castellano	Milltown	50.83		
Norm	Gage	Milltown	49.75	Glenda	Lawver	Butternut	50.13		
Dave	Ninnemann	St Croix Falls	48.00	Mona	Lane	Stevens Point	47.89		
Galen	Kozel	Mukwonago	47.14	Toni	Sloper	Milltown	47.29		
George	Dorn	Lodi	45.69	Paula	Schwerdtfeger	Waupaca	46.16		
Bob	Klingaman	Stoughton	43.38	Jane	Smith	Balsam Lake	44.00		
David	Stakston	LaCrosse							
<b>Court 8-10 ELDERS CLASS B - Sunday, Sept. 1st - 9:00 am</b>				40.57	<b>Court 5-7 WOMENS CLASS B - Sunday, Sept. 1st - 9:00 am</b>				
Dennis	Wegner	Butternut	40.04	Jill	Peterson	Pardeeville	37.50		
Cal	Pitel	Greenville	38.20	Tonva	Kaulum	Eagle River	34.38		
Al	Holloway	Wisconsin Dells	37.65	Rondi	Mengelt	Beloit	34.02		
Wally	Grulkowski	Mosinee	36.11	Sandv	Anderson	Oregon	32.79		
Jim	Tollefson	Janesville	33.70	Dobie	Gutweiler	Sun Prairie	32.73		
Tom	Steinke	Eagle		Tava	Cook	Stratford	31.84		
<b>Court 2-4 ELDERS CLASS C - Sunday, Sept. 1st - 9:00 am</b>				29.02	<b>Court 11-13 WOMENS CLASS C - Sunday, Sept. 1st - 9:00 am</b>				
Jim	Menzel	Stevens Point	24.51	Elaine	Troullier	Whitelaw	27.90		
John	Secord	Fond du Lac	17.32	Dee	Esberner	Park Falls	27.16		
Robert	Lawrence	Spooner	16.42	Trisha	Pennover	Dousman	23.71		
Kevin	Brekke	Edgerton	13.04	Gloria	Smith	Milltown	13.64		
Josh	Gibson	Mosinee	11.86	Barb	Ramquist	Hixton	7.76		
Jim	Berdan	Auburndale							
<b>Court 5-7 JUNIOR GIRLS CHAMPIONSHIP - Saturday, Aug 31st - 4:00 pm</b>				DC 73.33	<b>Court 12-14 CADET CHAMPIONSHIP - Saturday, Aug 31st - 4:00 pm</b>				DC 29.79
Sarah	Chaffee	Chippewa Falls	42.62	Jedidiah	Sowatzke	Wisconsin Rapids	28.88		
Brooke	Lazaris	Colgate	25.00	Zach	Secord	Fond du Lac	21.08		
Krvstal	Lazaris	Colgate	4.28	Blake	Benzing	Eagle River	18.19		
Felicity	Wiese	Augusta	4.00	Lillian	Kildahl	Stratford	15.71		
Becca	Bisch	Baraboo		Zarek	Nawrot	Grand Marsh	9.62		
				Azlyn	Schwerdtfeger	Waupaca			
<b>Court 8-11 JUNIOR BOYS CHAMPION - Saturday, Aug 31st - 4:00 pm</b>				22.55	<b>Court 15-16 CADET CLASS A - Saturday, Aug 31st - 4:00 pm</b>				
Steven	Lazaris	Colgate	21.63	Bradley	Benzing	Eagle River	11.53		
Cole	Trangsrud	Eau Claire	20.16	Conner	Kildahl	Stratford	10.14		
Brandon	Benzing	Eagle River	19.89	Kaden	Lueck	Merrill	7.14		
Gabe	Burgin	Platteville	13.53	Trevor	Forst	Marshfield	4.31		
Kane	Kuester	Jackson	8.71						
Torv	Weller	Plain	7.77						
Easton	Hans	Stevens Point	5.39						
Gavin	Wiese	Augusta							

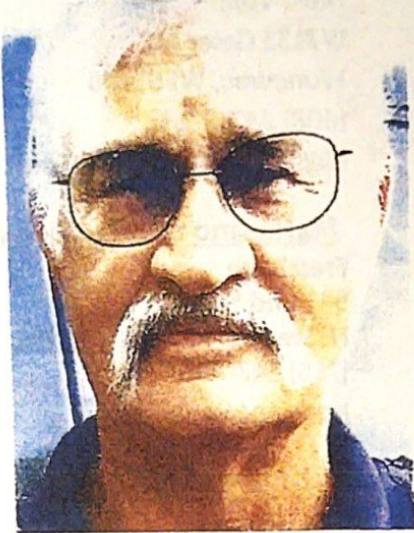
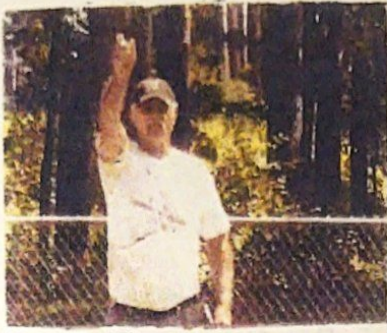

Eau Claire Horseshoe Club  
lost two familiar faces around  
the courts in 2019, John Dolezel &  
Dave Schorbahn. If horseshoe  
pitching in heaven is not present,  
sure they'll plead their case with  
God. We'll miss the both of you  
at the Eau Claire Horseshoe Club.

David J. Schorbahn, 77 of Independence passed away on Thursday, July 18, 2019 in rural Whitehall.

David was born on May 25, 1942 to Elmer and Julia (Gierok) Schorbahn in Trempealeau County, Wisconsin. He married Kay Larson on November 29, 1969 at St. Peter and Paul Catholic Church in Independence. He enjoyed pitching horseshoe, playing cards, deer hunting, and spending time with his grandchildren. He owned and operated his own metal recycling company but always had time for a game of cribbage, a Pepsi, and a chew of Copenhagen.

## DAVE & JOHN VERY FINE PEOPLE



John Peter Dolezel

March 01, 2019 -

John P. Dolezel

John Peter Dolezel, was born to eternal life Friday, March 1, 2019, surrounded by his loving family. He was born July 7, 1934, in La Crosse, to Matthias and Elizabeth Dolezel. He was the fourth of five children in his family. He attended Catholic Schools, graduating from Aquinas High School in 1952. John married Janet Stewart June 10, 1961, in La Crosse. Together they raised two daughters, Laura Dolezel of Eau Claire, Wis., and Margie Ignarski of Chippewa Falls, Wis. They resided in both Eau Claire and Cedarburg, while raising their family. John enjoyed his retirement years pitching horseshoes with the Eau Claire Horseshoe Club, hunting, fishing, playing dart-ball and drinking coffee and socializing at McDonald's. He was an avid Packers, Badgers and Brewers fan and loved talking sports with his family and friends. He also enjoyed the companionship of Vicki Knutson for over 25 years and together they enjoyed many trips and adventures together.

## WHPA OFFICERS

### President

Dobie Gutweiler  
547 Elizabeth Ct  
Sun Prairie, WI 53590  
(608) 513-4625  
[dobiecanhelp@gmail.com](mailto:dobiecanhelp@gmail.com)

### 1st Vice President

Dave Volz  
W7133 Geier Rd  
Wonewoc, WI 53968  
(608) 547-2769  
[davevolz@hotmail.com](mailto:davevolz@hotmail.com)

### 2nd Vice President

Kevin Brekke  
1802 W. Lois Ln.  
Edgerton, WI 53534  
(608) 669-1218  
[brekkekev3@aaim.com](mailto:brekkekev3@aaim.com)

### 3rd Vice President

Sonia Cook  
128135 N Bayside Dr.  
Auburndale, WI 54412  
(715) 384-5540  
[cook\\_sonia@yahoo.com](mailto:cook_sonia@yahoo.com)

### Secretary - Treasurer

John Secord  
W6868 Brown Rd.  
Fond du Lac, WI 54937  
(920) 922-0080  
[whpajs@charter.net](mailto:whpajs@charter.net)

### Hall of Fame

Jeff Secord  
W2805 Johnsburg Rd  
Fond du Lac, WI 54957  
(920) 795-4171  
[jeffsecord@outlook.com](mailto:jeffsecord@outlook.com)

### WHPA Webmaster

Dave Volz  
W7133 Geier Rd  
Wonewoc, WI 53968  
(608) 547-2769  
[davevolz@hotmail.com](mailto:davevolz@hotmail.com)

### Marketing and Publicity

Fred Lane  
541 2nd St  
N. Stevens Point, WI 54481  
(715) 347-2507  
[fred-lane@live.com](mailto:fred-lane@live.com)

### WHPA / NHPA Chaplin

Ken Heinritz  
N95W22107 Cty Rd G  
Colgate, WI 53017  
(262) 255-7339  
[heinritzken@gmail.com](mailto:heinritzken@gmail.com)

### WI / NHPA Regional Director\*

Dave Volz  
W7133 Geier Rd  
Wonewoc, WI 53968  
(608) 547-2769  
[davevolz@hotmail.com](mailto:davevolz@hotmail.com)

### NHPA Junior Promotion Director

Aleena (Cook) Lepek  
D1483 Second St  
Stratford, WI 54484  
(715) 650-0637  
[aleena\\_cook@hotmail.com](mailto:aleena_cook@hotmail.com)

\* NHPA Regional Directors can help anyone who is interested in finding Leagues and Tournaments in their area.

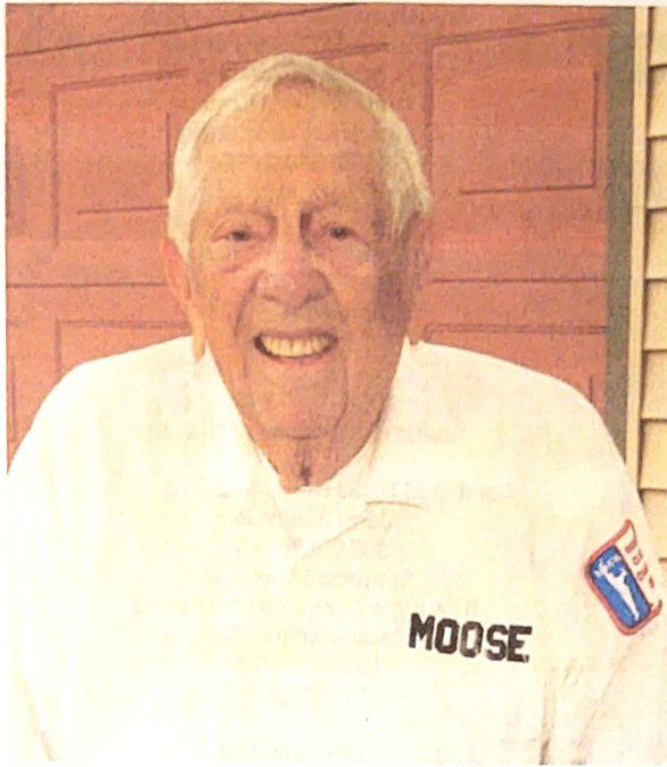

LeRoy "Moose" Meyer

Leroy and Kaye Meyer moved their family from Milwaukee to Little Chute in 1971. It was shortly after that move that LeRoy's love and desire to pitch horseshoes all began. Moose found his way to Jerry Kamps' bar in Combined Locks where he found guys pitching horseshoes under a new steel roof. Wayne Huss was looking for a doubles partner for the Thursday league and he met this eager new-comer, Moose. They became partners and a new team was formed. Moose and Wayne ended up pitching many years as a team. Moose later partnered up with Ken Wood and continued playing in the league.

Moose has always been very active in horseshoes in the area. He did secretarial work for the league and at one point served as president of the club. Moose also ran the V.F.W. Doubles Tournament in Little Chute for 25 years. The V.F.W. always had a good turnout with classes playing Friday, Saturday, and Sunday.

Moose and Kaye joined others from the club and went to many tournaments around the area: Green Bay, New London, Eagle River, Marengo, and Beloit to name a few. They enjoyed going to these tournaments where Moose enjoyed pitching and they both continued to make new friends. This led to going to more tournaments and bigger events that were farther from home. They went to a total of 12 World Tournaments in all. They have great memories from Spearfish, South Dakota, Stone Mountain, Georgia, Cedar Rapids, Iowa, and Hibbing, Minnesota. However, the one that holds the best memories is 1999's World held in Greenville, Ohio, where he won first place in Elders Class I.

Besides World Tournaments, Moose also was part of Border Battle tournaments between Minnesota and Wisconsin, and he also pitched at the NHPA Hall of Fame in Wentzville, Missouri. Moose and Kaye eventually found a winter home in Arizona where Moose could find a tournament every weekend. He pitched in the Lost Dutchman Tournament in Apache Junction, Arizona, where he took first place. He also pitched at Valley of the Sun Tournament in Mesa, as well as Quartzside, Rock Shadows, and many more.

Moose and Kaye met and kept touch with a lot of wonderful friends that they made on their horseshoe journeys. Friends such as Steve Mielke, Gene Mason, Jerry and Rosemary Kamps, Cliff and Elaine Troullier, Bill Matey, and Steve Wiegert were all influential in getting Moose recognized by the HOF committee to be inducted into the WHPA Hall of Fame. It was a true honor for Moose to get the news of his induction during the weekend of his 94<sup>th</sup> birthday celebration. Moose feels very blessed and grateful to be receiving this honor and for all of the horseshoe pitching friends that he and Kaye have made over the years.

**Beloit Horseshoe Club - Map**  
640 Ravine Dr. Beloit, WI 53511  
13 Outdoor Clay Courts / 6 Indoor Clay Courts  
Contact: Dan Newkirk (608) 921-2834  
Earl Paulson (608) 879-2304  
[dnewkirk05@gmail.com](mailto:dnewkirk05@gmail.com) [epauls@live.com](mailto:epauls@live.com)  
Home of TEAM WORLD Tournament

**Close Doesn't Count Horseshoe Club -**  
Centuria Lions' Park  
1st Street  
Centuria, WI  
8 Outdoor Sand Courts  
Contact: Jane Smith  
(715) 485-3057  
[kirbys007@centurytel.net](mailto:kirbys007@centurytel.net)

**Deansville Horseshoe Club**  
The Barrel Inn  
1152 Berlin Rd.  
Marshall, WI  
4 Indoor Clay Courts  
Contact: Dobie Gutweiler  
(608) 513-4625  
[dobiecanhelp@gmail.com](mailto:dobiecanhelp@gmail.com)

**Fond du Lac Horseshoe Club**  
Fond du Lac County Fairgrounds  
611 Martin Ave.  
Fond du Lac, WI 54935  
17 Outdoor Clay Courts  
Contact: John Meyer  
(920) 921-2936 (H)  
(920) 204-5173 (C)  
[jhmey64@hotmail.com](mailto:jhmey64@hotmail.com)

**Green Bay Horseshoe Club -**  
Watering Hole Tavern  
2107 Velp Ave.  
Green Bay, WI  
8 Outdoor Clay Courts  
Contact: Steve Wiegert  
(920) 435-6310 (H)  
(920) 362-6464 (C)  
[sesaw@sbcglobal.net](mailto:sesaw@sbcglobal.net)

**Kenosha Horseshoe Club**  
Atwater Indoor  
6011 29th St.  
Kenosha, WI  
5 Clay Courts  
Contact: Harry Nelson  
(262) 694-7288

**La Crosse Horseshoe Club**  
Houska Park  
100 Joseph Houska Drive  
Lacrosse, WI 54601  
10 Outdoor Sand Courts  
Contact: Wayne Lemar  
(608) 781-9512

**Wolf River Ringers Horseshoe Club**  
Hatten Park  
801 Werner Allen St.  
New London, WI 54961  
8 Outdoor Sand Courts  
Contact: Ken Jaeger  
(920) 982-6287  
[deershoe@live.com](mailto:deershoe@live.com)

**Arkdale Horseshoe Club - Map**  
Roche-Cri Lions Park  
1651 Church St. Arkdale, WI  
8 Outdoor Sand Courts  
Contact: Ray Groskinsky  
(608) 339-2466  
[rgkg73@frontier.com](mailto:rgkg73@frontier.com)

**Chetek - Les's Shed**  
2965 9 5/8 St.  
Chetek, WI 54728  
2 Indoor Courts  
Contact: Les Karpiel  
(715) 642-2485  
[moreringers4me@gmail.com](mailto:moreringers4me@gmail.com)

**Combined Locks Horseshoe Club**  
Jerry Kamps Bar  
303 Williams St.  
Combined Locks, WI  
8 Outdoor / Covered Clay Courts  
Contact: Rosemary Kamps  
(920) 788-3229  
[jkrk101@sbcglobal.net](mailto:jkrk101@sbcglobal.net)

**Eau Claire Horseshoe Club**  
101 Carson Park Dr.  
Eau Claire, WI  
18 Outdoor Clay Courts  
Contact: Dean Chaffee  
(715) 861-3470  
[echorseshoe@gmail.com](mailto:echorseshoe@gmail.com)

**Goldendale Horseshoe Club**  
Lone Star Tavern  
W204 N11912 Goldendale Rd.  
Germantown, WI 53022  
7 Outdoor Clay Courts  
Contact: Terry Sternberg  
(262) 677-3300 (H)  
(262) 707-2773 (C)  
[whpaweb.ts@live.com](mailto:whpaweb.ts@live.com)

**Headwaters Horseshoe Club -**  
Vilas County Fairgrounds  
164 S Forest St.  
Eagle River, WI  
4 Outdoor Sand Courts  
Contact: Cliff Erickson  
(715) 617-0685  
[clifferickson47@gmail.com](mailto:clifferickson47@gmail.com)

**Kewaskum Horseshoe Club**  
Kiwanis Park  
Kewaskum, WI  
10 Outdoor Clay Courts  
Contact: Robert Struebing

**Little Bull Falls Horseshoe Club**  
River Park  
311 Armory Road  
Mosinee, WI  
4 Outdoor Sand Courts  
Contact: Randy Rein  
(715) 693-1199

**Marshfield Horseshoe Club -**  
Braem Park  
Marshfield, WI  
13 Outdoor Courts  
Contact: Mel Cook  
(715) 384-5540  
[trackgp2@yahoo.com](mailto:trackgp2@yahoo.com)

**Heinritz Homestead Horseshoe Club**  
N95 W22107 Cty. Rd. Q  
Colgate, WI  
3 Outdoor Sand Courts  
Contact: Ken Heinritz  
(262) 255-7339  
Sanctioned League Weekly  
[heinritzken@gmail.com](mailto:heinritzken@gmail.com)

**Platteville Horseshoe Association**  
Legion Field Park  
180 Sylvia St.  
Platteville, WI  
16 Outdoor Clay Courts  
Contact: Mark Mauthe  
(563) 495-7025  
[imperialpius@hotmail.com](mailto:imperialpius@hotmail.com)

**Stevens Point Horseshoe Club**  
Mead Park  
1201 W. Whitney St.  
Stevens Point, WI 54481  
4 Outdoor Lighted Clay Courts  
Contact: Fred Lane  
(715) 347-2507  
[fred-lane@live.com](mailto:fred-lane@live.com)

**Merrill -**  
Eagles Club  
1205 Lake St.  
Merrill, WI 54452  
Contact: Darryl Hintz  
(715) 297-7332  
[darrylhintz@charter.net](mailto:darrylhintz@charter.net)

**Muskego Horseshoe Club -**  
Muskego Moose Lodge  
Janesville Rd. & Crowbar Rd.  
Muskego, WI  
13 Outdoor Sand Courts  
Contact: Tom Steinke  
(262) 594-5464  
[tomsteinke2004@gmail.com](mailto:tomsteinke2004@gmail.com)

**Rozellville**  
Lions Park  
D1852 Co. Rd. C  
Stratford, WI 54484  
Contact: Mike Berdan  
(715) 323-2779  
[mberdan@ligmanville.com](mailto:mberdan@ligmanville.com)

**Summit Ridge Horseshoe Club**  
W7133 Geier Road  
Wonewoc, WI 53968  
12 Outdoor non-sanctioned Sand Courts  
3 Indoor Sanctioned Clay Courts  
Contact: Dave Volz  
(608) 547-2769  
[davevolz@hotmail.com](mailto:davevolz@hotmail.com)

**WHPA Membership Meetings (Spring & Fall)**  
Delton Sportsmens Club (Lake Delton / Wisconsin Dells)  
E. 9602 Berry Rd.  
Wisconsin Dells, WI 53965  
Contact: WHPA Officers



# Sarah Chaffee wins Girls Jr. Horseshoe World Championship



Sarah Chaffee

By Neil Hebert | Posted: Wed 4:50 PM, Jul 31, 2019

**WICHITA FALLS, Texas (WEAU)** -- Sarah Chaffee from Chippewa Falls brought home a horseshoe world championship on Saturday.

Chaffee's ringer percentage (80.53%) breaks the junior world tournament record (79.08%) set back in 1992. The competition featured the top 8 juniors in the nation, and Sarah went 7-0 against her opponents. The tournament was in Wichita Falls, Texas.

The Eau Claire Horseshoe Club will be the location for the 2019 Wisconsin State Tournament coming up on Labor Day Weekend.

## 2019 TEAM WORLD WINNERS

**The 2019 Team World winners this year are the Wisconsin group of Aleena Lepak, Ken Heinritz**



Sep 07, 2019 Sept 8, 2019  
Wet N Wild (28-19-038)

Centuria Loins Park, 1st St., Centuria, WI  
Entry Fee \$15 Deadline 8/28/2019  
72 entries max. No Jr/Cadet Classes  
Jane Smith, Tournament Director  
1481 180 Ave. Balsam Lake, WI 54810  
(715) 485-3057  
[kirbys007@centurytel.net](mailto:kirbys007@centurytel.net)

Sep 14, 2019  
Arkdale Doubles (28-19-039)

Lions Park, 1651 Church St., Arkdale, WI 54613  
Entry Fee \$22/team Deadline 9/7/2019  
16 teams max.  
Duane Henriksen, Tournament Director  
239 Edgewood Dr. Oxford, WI 53952  
(608) 566-3655

Sep 21, 2019 Sept 22, 2019  
Don Goldsmith Doubles (28-19-040)

Beloit HS Club Courts, 640 Ravine Dr., Beloit, WI  
Entry Fee \$22 Deadline 9/11/19 No Jr/Cadet Class  
Dan Newkirk, Tournament Director  
Call, text or e-mail  
(608) 921-2834  
[dnewkirk05@gmail.com](mailto:dnewkirk05@gmail.com)

Oct 05, 2019  
Junction City Singles (28-19-041)

Junction City Village Park, Case St. Junction City WI 54443  
Entry fee \$20 Deadline 9/28/2019  
24 entries max. Yes Jr/Cadet class Fri. Eve 10/4/2019 if enough entries  
James Wicklander Tournament Director  
1310 21st Ave S Apt 101 Wisconsin Rapids, WI 54495  
(715) 451-3855  
[james\\_wicklander@yahoo.com](mailto:james_wicklander@yahoo.com)

Oct 05, 2019 Oct 6, 2019  
October Fall Singles (28-19-041)

Beloit HS Club Courts, 640 Ravine Dr., Beloit, WI  
Entry Fee \$20 Deadline 9/25/19  
72 entries max. No Jr/Cadet Class  
Dan Newkirk, Tournament Director  
Call, text or e-mail  
(608) 921-2834  
[dnewkirk05@gmail.com](mailto:dnewkirk05@gmail.com)

Oct 19, 2019

Oct 26, 2019 Oct 27, 2019  
Deansville Singles (28-19-042)

The Barrel Inn, 1152 Bertin Rd., Marshall, WI  
Entry Fee \$20 Deadline 10/12/2019  
40 entries max. No Jr/Cadet Class  
Dobie Gutweiler, Tournament Director  
547 Elizabeth Ct. Sun Prairie, WI 53590  
(608) 513 4625  
[dobiecanhelp@gmail.com](mailto:dobiecanhelp@gmail.com)

Nov 02, 2019 Nov 3, 2019  
Autumn Harvest (28-19-043)

Beloit HS Club Courts, 640 Ravine Dr., Beloit, WI  
Entry Fee \$20 Deadline 10/23/2019  
72 entries max. No Jr/Cadet Class  
Dan Newkirk, Tournament Director  
Call, text or e-mail  
(608) 921-2834  
[dnewkirk05@gmail.com](mailto:dnewkirk05@gmail.com)

Nov 09, 2019 Nov 10, 2019  
Doubles at the barrell (28-19-044)

The Barrel Inn, 1152 Bertin Rd., Marshall, WI, United States  
Entry Fee \$20 Deadline 11/2/2019  
32 team max. No Jr/Cadet class  
Dobie Gutweiler, Tournament Director  
547 Elizabeth Ct. Sun Prairie, WI 53590  
(608) 513 4625  
[dobiecanhelp@gmail.com](mailto:dobiecanhelp@gmail.com)

Dec 07, 2019 Dec 8, 2019  
Deansville Open (28-19-045)

The Barrel Inn, 1152 Bertin Rd., Marshall, WI  
Entry Fee \$20 Deadline 12/01/2019  
40 entries max. No Jr/Cadet Class  
Dobie Gutweiler, Tournament Director  
547 Elizabeth Ct. Sun Prairie, WI 53590  
(608) 513 4625  
[dobiecanhelp@gmail.com](mailto:dobiecanhelp@gmail.com)

Dec 14, 2019 Dec 15, 2019  
Beloit Snowflake (28-19-046)

Beloit HSC Courts, 640 Ravine Dr., Beloit, WI 53511  
Entry Fee \$20 Deadline 12/04/2019  
72 entries max. No Jr/Cadet Class  
Dan Newkirk, Tournament Director  
Call, text or e-mail  
(608) 921-2834  
[dnewkirk05@gmail.com](mailto:dnewkirk05@gmail.com)

# **2019 REMAINING TOURNAMENTS**

**28-18-026 2018 Wisconsin State Tournament****Championship Cadet Boys Saturday, Sep 1 2018 4:00 PM (Rank: W/L - Rgr% - H2H - OvrAvg)**

Pos	Name	Entry %	Hcp	Card#	St	Won	Lost	Pts	Rgrs	HtH	Ovr%	Sh	R%
1.	JEDIDIAH SOWATZKE	25.87	0	280110	WI	6	0	144	51	0	2.46	180	28.33
2.	BLAKE BENZING	21.76	0	280127	WI	4	2	80	34	0	2.87-	180	18.89

**Championship Cadet Girls Saturday, Sep 1 2018 4:00 PM (Rank: W/L - Rgr% - H2H - OvrAvg)**

Pos	Name	Entry %	Hcp	Card#	St	Won	Lost	Pts	Rgrs	HtH	Ovr%	Sh	R%
1.	KRYSTAL LAZARIS	21.47	0	280267	WI	6	0	119	45	0	3.53	180	25.00
2.	LILLYAN KILDAHL	12.93	0	280115	WI	4	2	58	15	0	4.60-	180	8.33

**Championship Elders Sunday, Sep 2 2018 2:00 PM (Rank: W/L - Rgr% - H2H - OvrAvg)**

Pos	Name	Entry %	Hcp	Card#	St	Won	Lost	Pts	Rgrs	HtH	Ovr%	Sh	R%
1.	LARRY GRABOWSKI	65.47	0	280148	WI	7	0	293	231	0	2.87	338	68.34
2.	JIM BILDERBACK	68.21	0	280236	WI	6	1	265	230	0	0.65	334	68.86
3.	CLIFF ERICKSON	55.92	0	280717	WI	5	2	263	224	0	2.41	384	58.33
4.	GLENN BOGENSCHNEIDER	57.10	0	280204	WI	4	3	261	195	0	4.22	318	61.32
5.	JOHN MEYER	64.54	0	280758	WI	3	4	254	209	0	2.71-	338	61.83
6.	LEO RICHTER	63.85	0	280217	WI	2	5	201	179	0	7.56-	318	56.29
7.	BRUCE McLINN	52.82	0	280157	WI	1	6	123	106	0	14.13-	274	38.69
8.	BERNARD CARLEY	52.69	0	280177	WI	0	7	106	100	0	15.93-	272	36.76

**Championship Junior Boys Sunday, Sep 2 2018 2:00 PM (Rank: W/L - Rgr% - H2H - OvrAvg)**

Pos	Name	Entry %	Hcp	Card#	St	Won	Lost	Pts	Rgrs	HtH	Ovr%	Sh	R%
1.	ISAAC WEGNER	25.00	0	280064	WI	7	0	296	114	0	1.03	438	26.03
2.	BRANDON BENZING	21.11	0	280271	WI	5	2	262	92	0	4.16	364	25.27
3.	GABE BURGIN	19.26	0	280302	WI	5	2	238	83	0	4.45	350	23.71
4.	COLE TRANGSRUD	14.78	0	280220	WI	5	2	255	68	0	1.72	412	16.50
5.	STEVEN LAZARIS	26.90	0	280597	WI	3	4	219	83	0	4.35-	368	22.55
6.	KANE KUESTER	11.50	0	280425	WI	2	5	207	49	0	2.04	362	13.54
7.	TORY WELLER	11.45	0	280840	WI	1	6	167	44	0	1.26-	432	10.19

**Championship Junior Girls Saturday, Sep 1 2018 4:00 PM (Rank: W/L - Rgr% - H2H - OvrAvg)**

Pos	Name	Entry %	Hcp	Card#	St	Won	Lost	Pts	Rgrs	HtH	Ovr%	Sh	R%
1.	SARAH CHAFFEE	49.13	0	280216	WI	6	0	244	126	0	15.82	194	64.95
2.	BROOKE LAZARIS	21.00	0	280523	WI	4	2	195	104	0	21.62	244	42.62
3.	CAILYN TRANGSRUD	26.42	0	280249	WI	2	4	125	48	0	4.40-	218	22.02
4.	BECCA BISCH	1.89	0	280298	WI	0	6	27	8	0	2.55	180	4.44

**Championship Mens Sunday, Sep 2 2018 2:00 PM (Rank: W/L - Rgr% - H2H - OvrAvg)**

Pos	Name	Entry %	Hcp	Card#	St	Won	Lost	Pts	Rgrs	HtH	Ovr%	Sh	R%
1.	JIM LARSON	54.53	0	280842	WI	7	1	330	208	0	5.59	346	60.12
2.	KEN HEINRITZ	64.54	0	280630	WI	6	2	278	184	0	11.97-	350	52.57
3.	RANDY REIN	53.09	0	280017	WI	5	2	272	169	0	1.78	308	54.87
4.	MIKE CONE	51.58	0	280781	WI	5	2	241	158	0	2.21-	320	49.38
5.	DEAN CHAFFEE	55.11	0	280449	WI	2	5	194	157	0	10.25-	350	44.86
6.	LONNY TRANGSRUD	80.00	0	280324	WI	2	5	192	146	0	38.05-	348	41.95
7.	MARK MAUTHE	48.95	0	280054	WI	1	6	151	117	0	10.21-	302	38.74
8.	RAY GROSKINSKY	46.84	0	280661	WI	1	6	156	116	0	8.68-	304	38.16

**Championship Womens Sunday, Sep 2 2018 2:00 PM (Rank: W/L - Rgr% - H2H - OvrAvg)**

Pos	Name	Entry %	Hcp	Card#	St	Won	Lost	Pts	Rgrs	HtH	Ovr%	Sh	R%
1.	PENNY STEINKE	73.28	0	280078	WI	5	0	203	154	0	0.05	210	73.33
2.	DONNA BERQUAM	44.06	0	280364	WI	4	1	164	138	0	8.21	264	52.27
3.	TAMMY NEWKIRK	49.55	0	280349	WI	2	3	162	165	0	5.82	298	55.37
4.	LINDA ROEBER	55.82	0	280029	WI	2	3	166	117	0	5.82-	234	50.00
5.	SUSIE ERICKSON	48.45	0	280527	WI	2	3	133	103	0	2.47-	224	45.98
6.	VERONICA GROSHEK	45.00	0	280386	WI	0	5	145	150	0	8.19	282	53.19

**Class A Cadets Saturday, Sep 1 2018 4:00 PM (Rank: W/L - Rgr% - H2H - OvrAvg)**

Pos	Name	Entry %	Hcp	Card#	St	Won	Lost	Pts	Rgrs	HtH	Ovr%	Sh	R%
1.	ZACH SECORD	7.00	0	280209	WI	5	1	104	22	0	5.22	180	12.22
2.	TREVOR FORST	1.00	0	280362	WI	4	2	76	15	0	7.33	180	8.33
3.	BRADLEY BENZING	9.41	0	280226	WI	3	2	69	7	0	4.74-	150	4.67
4.	CONNER KILDAHL	3.97	0	280305	WI	2	3	59	12	0	4.03	150	8.00
5.	EASTON HANS	7.33	0	280394	WI	2	3	50	11	0	0.00	150	7.33

**Class A Elders Saturday, Sep 1 2018 8:00 AM (Rank: W/L - Rgr% - H2H - OvrAvg)**

Pos	Name	Entry %	Hcp	Card#	St	Won	Lost	Pts	Rgrs	HtH	Ovr%	Sh	R%
1.	JOHN BROPHY	50.41	0	280319	WI	6	1	210	140	0	0.41-	280	50.00
2.	BRUCE McLINN	52.82	0	280157	WI	5	2	219	140	0	2.82-	280	50.00
3.	BERNARD CARLEY	52.69	0	280177	WI	4	3	235	137	0	4.45-	284	48.24
4.	NORM GAGE	51.02	0	280238	WI	4	3	186	127	0	6.30-	284	44.72
5.	DAVE SCHORBAHN	42.73	0	280265	WI	4	3	184	109	0	4.35-	284	38.38
6.	CAL PITEL	46.97	0	280140	WI	4	3	175	98	0	12.46-	284	34.51
7.	DAVE NINNEMANN	51.73	0	280464	WI	1	6	124	93	0	18.98-	284	32.75
8.	AL HOLLOWAY	45.86	0	280606	WI	0	7	166	99	0	11.00-	284	34.86

**Class A Mens Saturday, Sep 1 2018 12:00 PM (Rank: W/L - Rgr% - H2H - OvrAvg)**

Pos	Name	Entry %	Hcp	Card#	St	Won	Lost	Pts	Rgrs	HtH	Ovr%	Sh	R%
1.	LONNY TRANGSRUD	47.57	0	280324	WI	7	0	250	138	0	1.72	280	49.29
2.	RAY GROSKINSKY	46.84	0	280661	WI	6	1	235	137	0	2.09	280	48.93
3.	DEAN GROSHEK	47.00	0	280385	WI	4	3	206	118	0	4.86-	280	42.14
4.	BOB KALLSTROM	39.75	0	280397	WI	4	3	185	114	0	0.96	280	40.71
5.	CLIFF SHAVE	41.28	0	280374	WI	3	4	177	117	0	0.51	280	41.79
6.	DAVE QUAID	39.83	0	280014	WI	2	5	129	79	0	11.62-	280	28.21
7.	JARROD BISCH	42.24	0	280424	WI	1	6	150	102	0	5.81-	280	36.43
8.	DENNIS BACH	43.95	0	280286	WI	1	6	165	96	0	9.66-	280	34.29

**Class A Womens Saturday, Sep 1 2018 12:00 PM (Rank: W/L - Rgr% - H2H - OvrAvg)**

Pos	Name	Entry %	Hcp	Card#	St	Won	Lost	Pts	Rgrs	HtH	Ovr%	Sh	R%
1.	VERONICA GROSHEK	41.97	0	280386	WI	7	1	273	155	0	6.47	320	48.44
2.	DONNA BERQUAM	44.06	0	280364	WI	6	2	228	146	0	1.57	320	45.63
3.	CINDY CASTELLANO	45.92	0	280466	WI	5	2	191	123	0	1.99-	280	43.93
4.	JANE SMITH	44.43	0	280004	WI	4	3	196	103	0	7.64-	280	36.79
5.	TONI SLOPER	46.88	0	280480	WI	3	4	206	124	0	2.59-	280	44.29
6.	PAULA SCHWERDTFEGER	40.78	0	280030	WI	2	5	189	125	0	3.86	280	44.64
7.	GLENDA LAWVER	47.77	0	280287	WI	2	5	173	107	0	9.56-	280	38.21
8.	MONA LANE	38.05	0	280042	WI	0	7	119	74	0	11.62-	280	26.43

**Class B Elders Sunday, Sep 2 2018 9:00 AM (Rank: W/L - Rgr% - H2H - OvrAvg)**

Pos	Name	Entry %	Hcp	Card#	St	Won	Lost	Pts	Rgrs	HtH	Ovr%	Sh	R%
1.	DAVID STAKSTON	37.27	0	280465	WI	6	1	253	120	0	5.59	280	42.86
2.	JERRY NIEMUTH	40.00	0	280274	WI	5	2	225	99	0	4.64-	280	35.36
3.	ED HACK	40.72	0	280145	WI	4	3	203	107	0	2.51-	280	38.21
4.	DENNIS WEGNER	39.35	0	280123	WI	4	3	190	100	0	3.64-	280	35.71
5.	GEORGE DORN	41.29	0	280827	WI	3	4	226	120	0	1.57	280	42.86
6.	ROGER ANDERSON	34.00	0	280099	WI	3	4	172	88	0	2.57-	280	31.43
7.	KEN DAVISON	39.87	0	280190	WI	3	4	179	80	0	11.30-	280	28.57

**Class B Mens Sunday, Sep 2 2018 9:00 AM (Rank: W/L - Rgr% - H2H - OvrAvg)**

Pos	Name	Entry %	Hcp	Card#	St	Won	Lost	Pts	Rgrs	HtH	Ovr%	Sh	R%
1.	AL HUIZENGA	37.96	0	280049	WI	6	1	246	106	0	0.10-	280	37.86
2.	GUNNAR DAVID	39.35	0	280371	WI	5	2	247	115	0	1.72	280	41.07
3.	RICK WELLER	37.67	0	280058	WI	5	2	229	109	0	1.26	280	38.93
4.	DUSTIN DUERR	38.09	0	280248	WI	4	3	180	84	0	8.09-	280	30.00
5.	JAMES WICKLANDER	35.32	0	280132	WI	3	4	185	103	0	1.47	280	36.79
6.	RUSS BROCKWAY	36.04	0	280225	WI	2	5	156	75	0	9.25-	280	26.79
7.	KEVIN PETERSON	35.97	0	280125	WI	2	5	152	67	0	12.04-	280	23.93
8.	DAVID VOLZ	36.02	0	280255	WI	1	6	146	60	0	14.59-	280	21.43

**Class B Womens Sunday, Sep 2 2018 9:00 AM (Rank: W/L - Rgr% - H2H - OvrAvg)**

Pos	Name	Entry %	Hcp	Card#	St	Won	Lost	Pts	Rgrs	HtH	Ovr%	Sh	R%
1.	BEV HANS	32.90	0	280396	WI	7	0	234	104	0	4.24	280	37.14
2.	KARI DAVID	32.73	0	280408	WI	5	2	235	107	1	5.48	280	38.21
3.	RONDI MENGELT	31.51	0	280773	WI	5	2	255	107	0	6.70	280	38.21
4.	TONYA KAULUM	35.23	0	280228	WI	5	2	204	95	0	1.30-	280	33.93
5.	HEATHER SOWATZKE	35.62	0	280154	WI	2	5	193	90	0	3.48-	280	32.14
6.	MARY THOMPSON	29.43	0	280093	WI	2	5	192	81	0	0.50-	280	28.93
7.	TRISHA PENNOYER	32.89	0	280278	WI	2	5	146	66	0	9.32-	280	23.57

**Class C Elders Saturday, Sep 1 2018 4:00 PM (Rank: W/L - Rgr% - H2H - OvrAvg)**

Pos	Name	Entry %	Hcp	Card#	St	Won	Lost	Pts	Rgrs	HtH	Ovr%	Sh	R%
1.	WALLY GRULKOWSKI	31.76	0	280793	WI	7	0	267	112	0	8.24	280	40.00
2.	JOHN BRUGGER	27.74	0	280735	WI	6	1	214	80	0	0.83	280	28.57
3.	TOM STEINKE	27.64	0	280076	WI	5	2	170	67	0	3.71-	280	23.93
4.	GARY BLOEDORN	23.80	0	280297	WI	3	4	170	72	1	1.91	280	25.71
5.	JERRY SCHROEDER SR	33.00	0	280097	WI	3	4	176	72	0	7.29-	280	25.71
6.	TONY SCRIMA	32.88	0	280113	WI	2	5	161	58	0	12.17-	280	20.71
7.	BOB COLE	25.20	0	280033	WI	1	6	119	40	0	10.91-	280	14.29
8.	JIM MENZEL	9.54	0	280850	WI	1	6	99	31	0	1.53	280	11.07

**Class C Mens Saturday, Sep 1 2018 8:00 AM (Rank: W/L - Rgr% - H2H - OvrAvg)**

Pos	Name	Entry %	Hcp	Card#	St	Won	Lost	Pts	Rgrs	HtH	Ovr%	Sh	R%
1.	JEFF PAGEL	33.97	0	280816	WI	7	0	319	142	0	16.74	280	50.71
2.	BRIAN HERBST	34.83	0	280100	WI	5	2	228	104	0	2.31	280	37.14
3.	EVAN SCHOOLS	33.15	0	280242	WI	4	3	173	76	0	6.01-	280	27.14
4.	JIM TOLLEFSON	33.21	0	280246	WI	4	3	150	70	0	8.21-	280	25.00
5.	RICH BROCKWAY	33.80	0	280102	WI	3	4	192	92	0	0.94-	280	32.86
6.	MICHAEL BENZING JR	34.52	0	280358	WI	3	4	148	87	0	3.45-	280	31.07
7.	KERRY MORRIS	33.43	0	280713	WI	2	5	158	73	0	7.36-	280	26.07
8.	MARK RICE	33.97	0	280304	WI	0	7	135	68	0	9.68-	280	24.29

**Class C Womens Saturday, Sep 1 2018 4:00 PM (Rank: W/L - Rgr% - H2H - OvrAvg)**

Pos	Name	Entry %	Hcp	Card#	St	Won	Lost	Pts	Rgrs	HtH	Ovr%	Sh	R%
1.	TAVA COOK	29.30	0	280253	WI	7	0	262	96	0	4.99	280	34.29
2.	DOBIE GUTWEILER	25.80	0	280018	WI	6	1	264	95	0	8.13	280	33.93
3.	GLORIA SMITH	13.71	0	280105	WI	5	2	126	34	0	1.57-	280	12.14
4.	SANDY ANDERSON	25.92	0	280118	WI	4	3	181	68	0	1.63-	280	24.29
5.	DEE ESBERNER	25.99	0	280851	WI	3	4	166	75	0	0.80	280	26.79
6.	BARB RAMQUIST	11.00	0	280191	WI	2	5	71	20	0	3.86-	280	7.14
7.	CECELIA TROSSEN	21.81	0	280013	WI	1	6	55	18	0	15.38-	280	6.43

**Class D Mens Saturday, Sep 1 2018 12:00 PM (Rank: W/L - Rgr% - H2H - OvrAvg)**

Pos	Name	Entry %	Hcp	Card#	St	Won	Lost	Pts	Rgrs	HtH	Ovr%	Sh	R%
1.	JASON VILLWOCK	30.21	0	280012	WI	7	1	280	131	0	10.73	320	40.94
2.	PAUL HENNING	29.86	0	280344	WI	6	2	205	92	0	1.11-	320	28.75
3.	GARY VOLZ	32.33	0	280205	WI	5	2	186	87	0	1.26-	280	31.07
4.	RANDY WHITE	31.37	0	280044	WI	5	2	184	81	0	2.44-	280	28.93
5.	MARVIN MENGEL	31.57	0	280798	WI	3	4	143	66	0	8.00-	280	23.57
6.	DAN NEWKIRK	31.32	0	280335	WI	2	5	152	65	0	8.11-	280	23.21
7.	JERREMY WEGNER	30.71	0	280254	WI	1	6	89	40	0	16.42-	280	14.29

**Class E Mens Saturday, Sep 1 2018 8:00 AM (Rank: W/L - Rgr% - H2H - OvrAvg)**

Pos	Name	Entry %	Hcp	Card#	St	Won	Lost	Pts	Rgrs	HtH	Ovr%	Sh	R%
1.	BRIAN SCHOONOVER	27.96	0	280094	WI	7	2	215	83	0	5.65-	372	22.31
2.	RANDY MITCHELL	28.70	0	280095	WI	5	3	234	77	0	5.51-	332	23.19
3.	RALPH MARTHALER	28.80	0	280415	WI	5	3	210	72	0	6.30-	320	22.50
4.	SEAN SHOPINSKI	28.30	0	280862	WI	4	3	181	75	0	1.51-	280	26.79
5.	FRED LANE	28.76	0	280036	WI	4	3	155	56	0	9.04-	284	19.72
6.	PAUL WIESE	29.81	0	280789	WI	3	4	166	48	0	12.91-	284	16.90
7.	CARL LAWVER	27.08	0	280266	WI	2	5	146	57	0	6.72-	280	20.36
8.	JOHN DREXLER	25.62	0	280375	WI	0	7	91	30	0	14.91-	280	10.71

**Class F Mens Saturday, Sep 1 2018 12:00 PM (Rank: W/L - Rgr% - H2H - OvrAvg)**

Pos	Name	Entry %	Hcp	Card#	St	Won	Lost	Pts	Rgrs	HtH	Ovr%	Sh	R%
1.	RON STUDINSKI	20.92	0	280832	WI	5	1	228	85	0	7.41	300	28.33
2.	CRAIG HANS	23.69	0	280398	WI	4	2	150	51	0	6.58-	298	17.11
3.	GREG SMITH	25.07	0	280791	WI	3	2	125	44	0	7.61-	252	17.46
4.	GREG BERGLES	21.33	0	280081	WI	3	2	146	41	0	5.19-	254	16.14
5.	RICHARD CONRAD	20.90	0	280037	WI	1	4	86	31	0	8.50-	250	12.40

**Class G Mens Saturday, Sep 1 2018 8:00 AM (Rank: W/L - Rgr% - H2H - OvrAvg)**

<u>Pos</u>	<u>Name</u>	<u>Entry %</u>	<u>Hcp</u>	<u>Card#</u>	<u>St</u>	<u>Won</u>	<u>Lost</u>	<u>Pts</u>	<u>Rgrs</u>	<u>HtH</u>	<u>Ovr%</u>	<u>Sh</u>	<u>R%</u>
1.	CRAIG DAVID	18.11	0	280406	WI	5	0	184	73	0	11.09	250	29.20
2.	KELLY THAYER	20.00	0	280812	WI	3	2	151	56	0	2.40	250	22.40
3.	MIKE EZELL	15.84	0	280258	WI	3	2	163	54	0	5.76	250	21.60
4.	BJ MARTY	18.52	0	280387	WI	2	3	154	52	0	2.28	250	20.80
5.	KEVIN AARSTAD	20.57	0	280043	WI	1	4	117	38	0	5.37-	250	15.20
6.	MITCHELL UTTECH	19.10	0	280823	WI	1	4	100	30	0	7.10-	250	12.00

**Class H Mens Sunday, Sep 2 2018 9:00 AM (Rank: W/L - Rgr% - H2H - OvrAvg)**

<u>Pos</u>	<u>Name</u>	<u>Entry %</u>	<u>Hcp</u>	<u>Card#</u>	<u>St</u>	<u>Won</u>	<u>Lost</u>	<u>Pts</u>	<u>Rgrs</u>	<u>HtH</u>	<u>Ovr%</u>	<u>Sh</u>	<u>R%</u>
1.	BOB KLINGAMAN	14.06	0	280841	WI	5	1	216	71	0	9.61	300	23.67
2.	ZAK RODRIGUEZ	11.28	0	280872	WI	4	2	199	79	0	15.05	300	26.33
3.	DAVID PALMERSHEIM	14.11	0	280107	WI	3	2	139	50	0	5.89	250	20.00
4.	SAM WOOLSEY	15.06	0	280794	WI	3	2	103	29	0	3.46-	250	11.60
5.	LARRY DANIELSON	11.44	0	280098	WI	1	4	105	23	0	2.24-	250	9.20

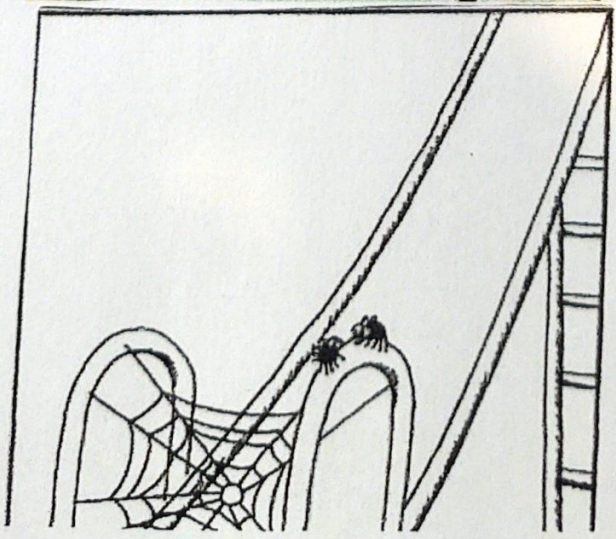
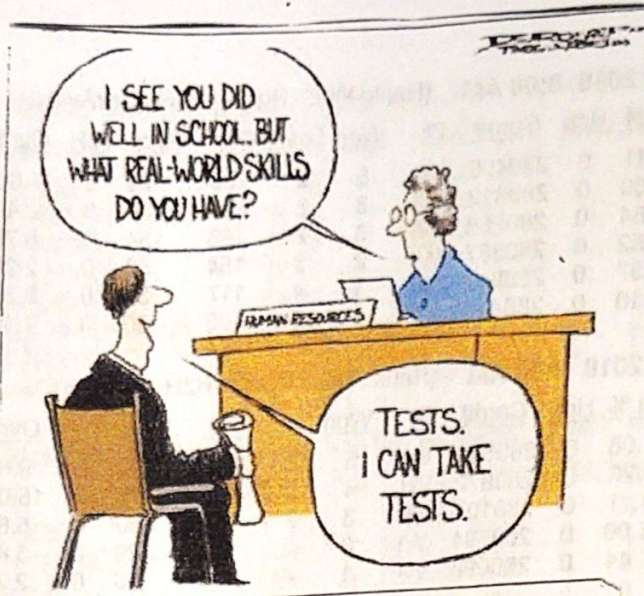



# 2018 WISCONSIN STATE SINGLES TOURNAMENT



MEN'S CHAMPION JIM LARSON



WOMEN'S CHAMPION PENNY STEINKE



ELDER'S CHAMPION LARRY GRABOWSKI

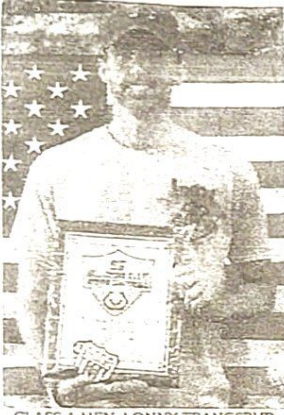

CLASS A MEN LONNY TRANSGRUD



CLASS A WOMEN VERONICA GROSHEK



CLASS A ELDER'S JOHN BROPHY



CLASS B MEN AL HUZENGA



CLASS B WOMEN BEV HANS



CLASS B ELDER'S DAVID STAKSTON



CLASS C MEN JEFF PAGEL



CLASS C WOMEN TAVA COOK



CLASS C ELDER'S WALLY GRULKOWSKI



CLASS D MEN JASON VILLWOCK



CLASS E MEN BRIAN SCHONOVER



CLASS F MEN RON STUDINSKI



CLASS G MEN CRAIG DAVID



CLASS A CADETS ZAC SECORD



CADET GIRLS CHAMPION KRYSTAL LAZARUS

# 2018 STATE SINGLES PAGE 2

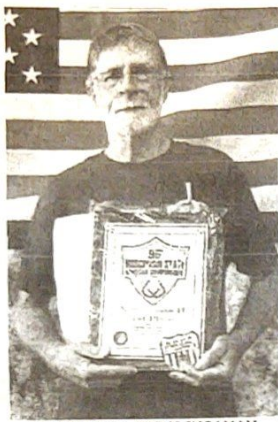

CLASS H MEN BOB KLINGAMAN



CADET BOYS CHAMPION  
JEDIDIAH SOWATZKE

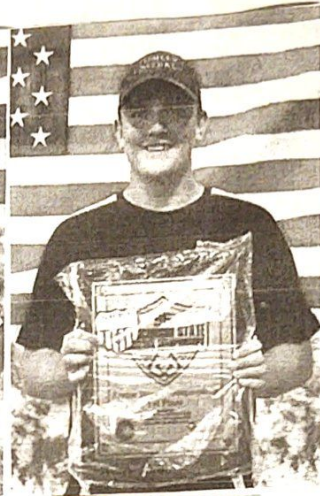

JR BOYS CHAMPION  
ISAAC WEGNER



JR GIRLS CHAMPION SARAH CHAFFIN

# 2018 HONOR AWARDS



HALL OF FAME INDUCTEE KEVIN BREKKE



A PITCHER OF YEAR LEO RICHTER



B PITCHER OF YEAR TAMMY NEWKIRK

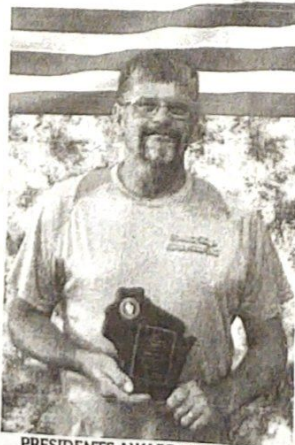

PRESIDENT'S AWARD DAVE VOLZ

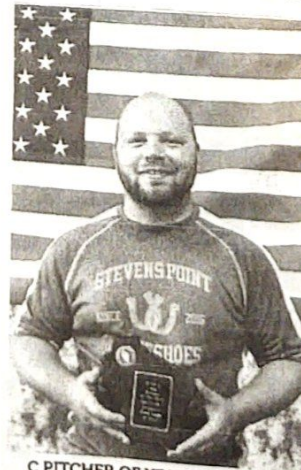

C PITCHER OF YEAR FRED LANE

WOMENS TOP 100 for 08/21/19			St	%	#Tourn	#Lea	
1	Maxine	Griffith	TN	W	85.46	15	0
2	Marlene	Ray	TN	W	80.94	18	0
3	Shalee	Cason	FL	W	80.66	15	0
4	Joan	Elmore	TN	W	79.45	11	0
5	Doris	Hieden	TX	W	76.20	16	2
6	Penny	Steinke	WI	W	74.33	13	0
7	Karen	Graham	NY	W	72.78	19	0
8	Cindy	Hoffman	PA	W	71.36	11	1
9	Kathy	Brazier	AL	W	70.30	9	0
10	Tamara	Burke	WV	W	70.28	6	1
11	Amy	Francis	OH	W	70.04	9	0
12	Debra	Brown	VT	W	69.95	9	1
13	Aleena	Lepak	WI	W	69.84	5	0
14	Sue	Laughlin	NY	W	69.78	14	0
15	Kelly	Campbell	VA	W	69.24	8	0
16	Debra	Odum	TX	W	68.55	9	1
17	Theresa	Howe	MA	W	68.47	24	0
18	Sheila	Shepard	CO	W	67.72	19	0
19	Melanie	Zerr	MO	W	67.48	23	2
20	Barbara	Taylor	SC	W	67.35	11	1
21	Terry	Beagle	MI	W	66.91	19	0
22	Tami	Gilbert	OR	W	66.31	13	0
23	Sherrill	Hambel	OH	W	64.85	10	0
24	Lachelle	Cook	MO	W	64.73	3	0
25	Denise	Daly	MI	W	64.36	19	1
26	Wendy	Hayes	AR	W	63.12	25	1
27	Ellen	Perry	NY	W	63.10	9	0
28	Diane	Mason	NH	W	62.35	11	0
29	Shelly	Martinez	MA	W	61.15	26	2
30	Sara	Otto	UT	W	61.05	6	1
31	Carol A	Peterson	ND	W	61.01	2	1
32	Linda	Roach	IL	W	60.98	4	0
33	Cathy	Parcell	OH	W	60.67	11	2
34	Coni	Hix	GA	W	59.30	11	1
35	Cindy	Clausen	WA	W	59.23	17	0
36	Sharon	Chiddister	IN	W	59.22	9	0
37	Julie A	Bernard	NY	W	59.11	1	0
38	Helen	Hawkinson	MN	W	59.00	13	2
39	Linda	Aurell	CT	W	58.28	25	2
40	San Juanita	Murray	TX	W	58.20	10	0
41	Tammy	Newkirk	WI	W	58.13	22	3
42	Sandra	Johnson	CA	W	58.06	9	0
43	Jen	Speakman	CO	W	58.05	4	1
44	Cathy	Richards	TX	W	57.77	8	0
45	Barb	Adams	CO	W	57.34	11	0
46	Pat	Knapp-Harwood	NH	W	57.17	6	1
47	Brenda	Wasinger	KS	W	57.11	9	3
48	Gina	Baker	MO	W	56.78	15	4
49	Polly	Murphy	TX	W	56.39	9	0
50	Helen	Laumbach	NM	W	55.94	8	0
51	Vicki	Marteny	FL	W	55.76	17	0
52	Ruth	Rife	OH	W	55.26	5	1
53	Jan	Kreienkamp	MO	W	55.23	4	1
54	Logan	Miller	AL	W	55.21	14	0
55	Barbara	Carson	SC	W	54.96	19	0
56	April	Campbell	VA	W	54.83	6	1
57	Julia K	Charlton	IN	W	54.51	12	2
58	Ora Lee	Jeardoe	KS	W	54.44	19	0
59	Karen	Meredith	KY	W	54.17	9	1
60	Marlene	Cooper	OH	W	54.13	3	1
61	Wanda	Lantz	LA	W	54.11	13	1
62	Mary	Vogel	MO	W	53.97	12	3

63	Amanda	Neely	IL	W	53.75	4	0
64	Claudette	Braswell	FL	W	53.67	11	0
65	Janet	Anzalone	CT	W	53.66	9	1
66	Donna	Berquam	WI	W	53.64	11	2
67	Kay	Keskinen	ID	W	53.63	4	0
68	Elaine	Chatterly	TX	W	53.61	15	0
69	Victoria	Highley	MO	W	53.58	31	1
70	Bev	Barger	PA	W	53.24	19	0
71	Alla Faye	Monday	TN	W	53.07	8	0
72	Linda	Roeber	WI	W	52.88	11	1
73	Linda	Taketa	HI	W	52.85	6	2
74	Connie	Filley	WY	W	52.73	10	0
75	Mary	Fimbres	AZ	W	52.67	9	0
76	Lori	York	MN	W	52.57	15	3
77	Trisha	Lincoln	AZ	W	52.50	15	0
78	Christy	Schilling	MN	W	52.43	9	0
79	Denise	Haye	MO	W	52.41	28	6
80	Glenda	Lawver	WI	W	52.08	5	0
81	Carmen	Taylor	PA	W	51.97	9	1
82	Lori	Finke	TX	W	51.81	16	2
83	Estelle	Howe	NH	W	51.75	6	0
84	Karen	Wickham	ID	W	51.72	8	0
85	Sue	Lichau	CA	W	51.69	5	0
86	Elaine	Butcher	CA	W	51.55	4	0
87	Dee	King	TX	W	51.47	6	0
88	Cori	Stoverink	MO	W	51.46	9	0
89	Jenifer	Bunker	UT	W	51.08	16	0
90	Janet	Larson	MN	W	51.00	11	0
91	Susie	Erickson	WI	W	50.88	11	0
92	Cindy	Castellano	WI	W	50.83	13	2
93	Carol	Lanfair	NV	W	50.73	16	0
94	Veronica	Groshek	WI	W	50.66	2	0
95	Terry	Lilak	KS	W	50.65	11	0
96	Sharon	Paddock	CA	W	50.58	6	0
97	Jane	Jordan	SC	W	50.53	9	0
98	Laurie	Lampkin	KY	W	50.52	14	0
99	Tandi	Thomason-Dean	TX	W	50.42	7	0
100	Ginger	Hundt	OH	W	50.34	7	1

MENS TOP 100 for 08/21/19

		St	%	#Tourn	#Lea
	Francis	OH	88.62	8	0
1	Alan	AL	79.20	10	0
2	Dan	KY	76.50	13	1
3	Tyler	VT	75.87	13	1
4	Brian	MO	75.16	12	0
5	Stan	MI	74.82	14	0
6	Tom	OK	74.56	7	0
7	Gary	VT	72.59	16	0
8	Gale	WA	72.26	11	0
9	Matt	MI	71.85	13	0
10	James	IL	71.83	10	1
11	Austin	AZ	71.71	5	0
12	Brandon	MA	70.94	19	0
13	Raymond	KY	68.19	7	1
14	Charlie	KY	67.83	21	1
15	Ben	MD	67.09	6	0
16	Jerry	PA	67.01	12	2
17	Randy	FL	65.73	6	0
18	Walter Ray	MO	65.58	27	3
19	Steven	ID	65.57	17	0
20	Gary	WA	65.45	26	0
21	Don	NY	65.40	6	0
22	Ken	MI	65.39	7	0
23	Andrew	SD	65.27	4	0
24	Thomas	WV	65.18	6	1
25	Allen	MO	64.98	6	0
26	Randy	MN	64.84	14	3
27	Mark	OH	64.26	21	0
28	Gary	MN	63.26	14	0
29	Joshua	CA	63.17	8	0
30	Aaron	IA	62.95	20	0
31	Joseph	MA	62.50	32	1
32	Rick	KY	62.46	12	0
33	Tony	MD	62.21	8	1
34	Channing	CT	62.13	32	1
35	David M	CA	61.61	14	0
36	Marty	MO	61.59	12	0
37	Larry	VA	61.51	5	1
38	John	ME	61.40	5	0
39	Doug	NC	61.26	13	0
40	Terry	PA	60.80	14	2
41	Rodney	WI	60.49	12	0
42	Ken	NE	60.35	53	0
43	Cole	WV	60.20	3	1
44	Herb	NV	60.00	7	0
45	Foster	OR	60.00	14	0
46	Todd	VT	59.68	20	0
47	Dan	TX	59.62	16	2
48	Jeff	PA	59.49	12	0
49	Justin	OH	59.38	3	1
50	Darrin	MO	59.15	5	0
51	Michael	PA	58.95	12	0
52	Steve	PA	58.83	9	0
53	Eric	GA	58.76	10	0
54	Matthew	MO	58.73	22	3
55	James	NE	58.63	5	0
56	Marcus	ME	58.51	20	1
57	Gary	CT	58.35	10	1
58	Bill	OK	58.28	10	0
59	Gary	CA	58.26	14	0
60	Rick	WA	58.19	5	0
61	John	WI	58.13	8	0
62	Jim				

63	Nathan	Williams	CA	58.12	17	0
64	Randy	Hankins	KY	58.11	23	0
65	David E	Conrad	NY	57.83	8	0
66	Jacob	Fimbres	AZ	57.44	11	0
67	Art	Butcher	NM	57.34	4	0
68	Frank	Arroyo	CA	57.33	9	0
69	Dalton	Rakestraw	KY	57.21	29	0
70	Joseph R	Payne III	MD	57.17	6	2
71	Marc	Ritchie	ME	57.06	9	0
72	John	Young	NH	56.68	6	0
73	Randy	Smith	NH	56.64	25	1
74	Kevin	Fisher	CT	56.63	5	0
75	David	Mallory	VT	56.52	17	1
76	Marcus	Santillana	OK	56.51	4	0
77	Paul	Bachelor	CA	56.29	11	0
78	David	Godwin	MI	56.22	4	1
79	Dale	Lipovsky	NC	56.22	4	0
80	Ken	Jones	MN	55.68	4	0
81	Darryl	Miller	NM	55.65	8	0
82	Daniel	Broeckling	OH	55.65	18	0
83	Mitchell	Smith	IL	55.63	6	0
84	Glenn	Lowe	OK	55.51	5	0
85	Gary	Urish	NH	55.49	4	0
86	Virgle	McCown	IL	55.47	3	0
87	Ramiro	Coronado	MO	55.43	20	0
88	Ed	Posey	CA	55.15	11	0
89	Jimmy	Campbell	TX	55.01	6	0
90	Lonny	Trangsrud	VA	54.73	7	1
91	Bret	Vogel	WI	54.70	12	1
92	Dayton	Campbell	KS	54.68	15	4
93	Mike	Payne	VA	54.62	2	0
94	Tom	Tabat	AZ	54.33	6	0
95	Nathan	Dehkes	IA	54.08	1	0
96	Tim	Spexarth	MN	54.01	1	0
97	Mike	Imel	KS	54.00	15	2
98	Paul	Black	OR	53.89	13	0
99	Randy	Rein	NY	53.82	8	0
100	Mike	Day	WI	53.61	5	1
			CA	53.53	7	0