

WISCONSIN STATE

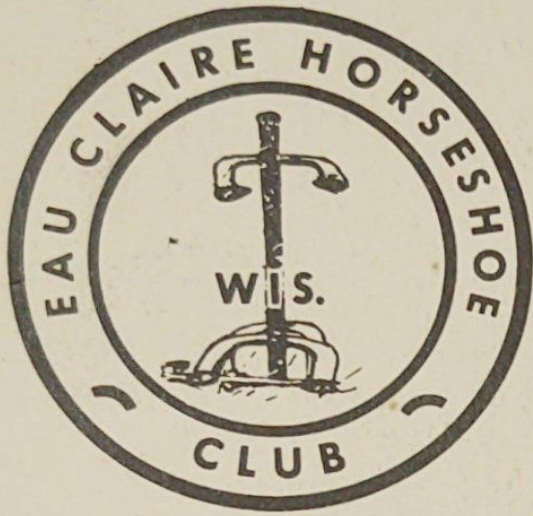

Horseshoe Tournament

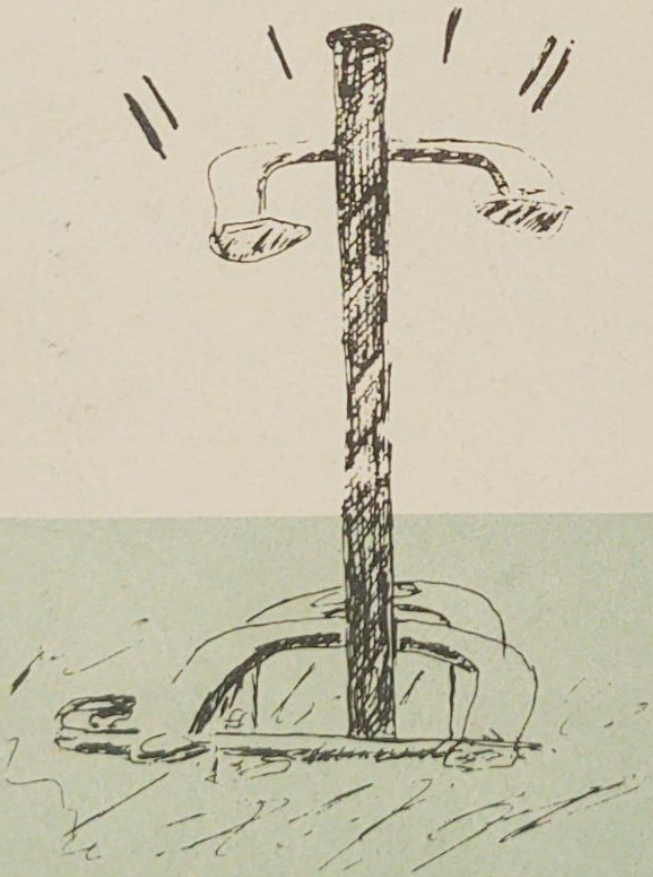

*Souvenir
Program*

September 5, 6, 7, 1981

Chippewa Valley SPORTING GOODS

1315 SOUTH HASTINGS WAY
EAU CLAIRE, WISCONSIN 54701

WHOLESALE
ATHLETIC EQUIPMENT



PHY ED. SUPPLIES
FIRST AID SUPPLIES

CALL US AT (715) 832-0795

*COMMUNICATING TO HOMES IN
WESTERN WISCONSIN*

13
WEAU-TV EAU CLAIRE

832-3474

WYU 
AM 1150
today's music your way

832-1530

WAXX
FM STEREO 104

832-1530



PAGE CALL

834-2671



SES

SOUND ENGINEERING SERVICES

832-3474

1907 S. HASTINGS WAY - EAU CLAIRE, WI 54701

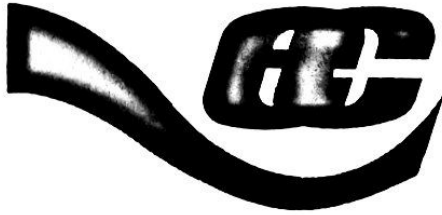

CITY OF EAU CLAIRE

P.O. BOX 148 EAU CLAIRE, WISCONSIN 54701

WELCOME TO EAU CLAIRE, WISCONSIN

On behalf of the City Council of the City of Eau Claire, Wisconsin, and all of the citizens of our City, we extend a very sincere welcome to all of you during your 1981 Wisconsin State Horseshoe Pitchers Tournament. We hope that you will enjoy our City, and if we can be of any assistance to you, please call on us.

It is our hope that your Tournament will be such an outstanding success, you will want to hold another in the City of Eau Claire in the near future.

Sincerely yours,

Stephen J. Atkins
City Manager

ak



PARKS AND RECREATION DEPARTMENT

PARKS DIVISION 839-5038
RECREATION DIVISION 839-5032
FORESTRY DIVISION 839-5033
TOURISM DIVISION 839-5025
CEMETERIES 839-5033

CITY OF EAU CLAIRE

1300 FIRST AVE. EAU CLAIRE, WISCONSIN 54701

August 17, 1981

Dear State Horseshoe Pitcher,

It is my pleasure, on behalf of the Eau Claire Parks and Recreation Department to extend our "Welcome" to the 1981 Wisconsin State Horseshoe Tournament.

The department has taken pride in conjunction with the Eau Claire Horseshoe Club in the development of these fine courts over a period of years. We feel we have developed some of the finest courts in the State. This was only accomplished by working together to promote quality horseshoe facilities. We have planned some additional future improvements such as additional courts and installation of restroom facilities in the existing shelter building. It has been the Eau Claire Clubs dream to one day host the World Horseshoe Tournament.

We hope while you and your family are in Eau Claire that you take advantage of some of the other fine facilities located in Carson Park. There is a steam engine that operates on Sunday afternoons adjacent to the Paul Bunyan Logging Camp. The Chippewa Valley and Paul Bunyan Museums are other attractions that may interest you. There are also many foot trails and exotic areas in the park for your enjoyment.

May you and your families have an enjoyable stay with us and may your participation in this Wisconsin State Horseshoe Tournament be a rewarding one to you and yours.

Most sincerely,

Fred Baumgartner
Director of Parks and Recreation

FWB/ca

PEOPLE STAY WHERE PEOPLE PLAY

WELCOME

The Eau Claire Horseshoe Club extends a hearty welcome to all horseshoe pitchers and spectators at the 1981 Wisconsin State Horseshoe tournament.

We hope you will enjoy pitching on our 18 lighted clay courts in beautiful Carson Park.

The sport of horseshoes is always challenging and exciting and the best pitchers in our State will be competing.

Our hope and prayer is that you will have a fun-filled time and that your pitching is at its best.

Thank you for coming and "Ringers to You"!

Sincerely yours,

Pat Eaton
Al Lonning

Pat Eaton
Al Lonning
Tournament Directors



400 CLUB
ALTOONA, WISCONSIN

**Brumberg Oil
Company, Inc.**

ROUTE 6 - BOX 140
EAU CLAIRE, WISCONSIN 54701



(715) 832-8383 - 832-6606

BRANSTAD

DRUG STORES

REXALL STORE — PUTNAM HEIGHTS
835-8500

FAMILY DRUG — HWY. 53 & EDDY LANE
835-1878

COMPLETE PRESCRIPTION SERVICE
FREE DELIVERY SERVICE

We fill and process all Union and
Insurance Plan Prescriptions
Russell Stover Candy
Extensive Cosmetic Department

Open Monday thru Friday 9 a.m. to 9 p.m.
Saturday 9 a.m. to 6 p.m. — Sunday 9 a.m. to 1 p.m.

Jake Farrell - R.Ph.

Bob Wildenberg - R.Ph.

Master Charge & VISA

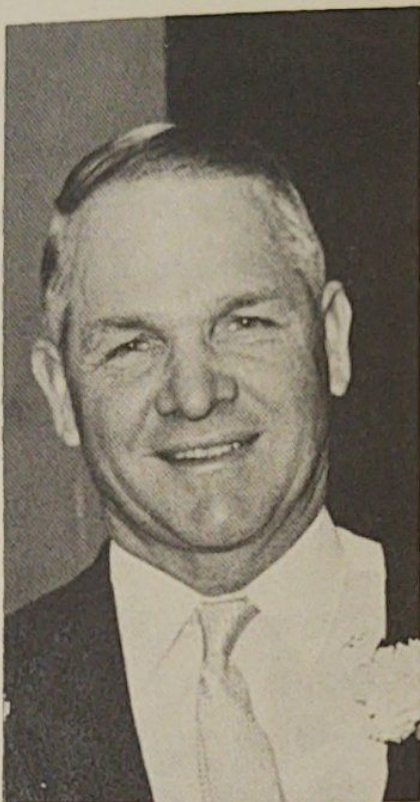

WISCONSIN HORSESHOE PITCHERS HALL-OF-FAME

BILL GLASS

The Wisconsin Horseshoe Pitchers Association is honoring BILL GLASS with a Hall-of-Fame award for 1981.

Bill's father was an avid horseshoe pitcher so Bill started pitching as a youngster in Ohio. Although his real interest was in playing ball, he pitched horseshoes off and on for 25 years. In 1960 he moved to a dairy farm in Wisconsin and, after no horseshoe pitching for 15 years, decided to enter the tournament at the Wisconsin State Fair in 1966, winning the Class B title. In the fall of 1967 his dairy herd was sold so Bill had more time to play ball and horseshoes. He won the state title eight times, his first in 1968 and subsequently in 69, 70, 71, 74, 78, 79, and 80.

Bill entered many tournaments throughout the state, winning numerous titles. The first time many of us heard of Bill Glass was at Green Bay (we think in 1972), when a huge banner proclaimed "BILL GLASS IS HERE". In 1980 he pitched in eight tourneys in Florida, winning four of them.

Bill, who is 60 years of age, is a grain farmer near Vesper. He and his wife, Lois, have five children.

We have been saddened by the news that, due to **Lou Gehrig's disease**, Bill will no longer be able to play horseshoes. We are happy to present the Hall-of-Fame award to one who so richly deserves the honor.

Bill's address is R. 1, Box 191, Vesper, Wisconsin 54489.



CARL PFEFFER

Carl Pfeffer is also being honored by the Wisconsin Horseshoe Pitchers Association with a Hall-of-Fame award for 1981.

Carl started playing horseshoes in 1933. He won the Class B title at the Auer Cove Playground tournament in 1934, and the Major AAA title in 1937, '38, and '39. He entered the state tournament for the first time in 1934, qualified in class A and placed second. He won the state championship in 1956 and 1958.

He has been a member of the Washington Park Club for 45 years, winning the club tournament twice and the handicap tournament twice. He is also a member of the Tri-County league.

Carl, who is "74 years young", worked for American Motors Corporation for 44 years and has been retired from the Master Mechanic Department for eleven years. He was a member of a six brothers bowling team from 1946 to 1956. He has a family of two sons, eight grandchildren and five great-grandchildren. Carl lives at 5812 W. Meinecke, Milwaukee, Wisconsin 53210.

We congratulate Carl for his many years of participation in the sport of horseshoe pitching and are happy to present this award to him.

A. A. BURT & SON

- ☆ Septic Tanks Cleaned and Installed
- ☆ Dry Wells Installed
- ☆ Ditching and Trenching
- ☆ Caterpillar Tractor Work
- ☆ Basements Dug
- ☆ Crane Service

RT. 1 — CHIPPEWA FALLS

Phone 832-9303 or 835-6078

AUTO TOP SHOP

AUTO TRIM AND CANVAS

CORNER OF HARLEM and HAMILTON
DIRECTLY NORTH OF T.V. TOWER

(715) 835-3388

HEINIES BARBER SHOP

NORGE VILLAGE LAUNDRY
AND DRY CLEANERS

PHARMACY WEST

NINTH WARD BAKERY

CHARLSON MANUFACTURING

A-1 RENTAL

LUD & DAVE'S SALOON

BELLINGER AND MADISON STREETS

EAU CLAIRE, WISCONSIN

Preimerberger Frena

HOME OF THE 1981

WORLD HORSESHOE

TOURNAMENT

Route 2, Pierz, MN 56364



Fresh as a
Flower...
in Just 1 hour

ONE HOUR
"MARTINIZING."



CO-OP SHOPPING CENTER
"The Company of People"
Eau Claire, Wisconsin



GREAT FOOD, FRIENDLY PEOPLE AND JUST MINUTES AWAY FROM THE PITCHING AREA.

LOCATED IN FRONT OF SHOPKO

Compliments of
PINEHURST IGA

COMPLETE SUPER MARKET
GROCERY -- MEAT -- PRODUCE

COMPLETE BAKERY
LARGE VARIETY DELI
HOT AND COLD SANDWICHES
3045 NORTH HASTINGS WAY



ICE FOR ALL OCCASIONS
WHOLESALE • RETAIL

7AM-10PM
7 DAYS A WEEK

- BLOCK ICE • BUSHEL ICE
- CUBE ICE • CRUSHED ICE

1110 W. Clairemont Ave. Eau Claire, WI Across from Markquart Motors

834-9236

union

**SELF
SERVE
GAS**

**METERED DELIVERY
24 HOUR SERVICE
BULK LUBES**

KAISER OIL CO.

**EAU CLAIRE AREA
CALL**

**PUTNAM HEIGHTS UNION 76
LOCATED AT THE EAST
END OF THE PUTNAM HEIGHTS
SHOPPING CENTER**

Fuel Oils	--	Industrial Oils
Gasoline	--	Cleaning Solvents
Kerosene	--	Alcohol

834-2074
**840 NIAGARA STREET
EAU CLAIRE**



**PRESSURE WASHERS
STEAM CLEANERS
CLEANING COMPOUNDS**

**HUGDAHL
DISTRIBUTING COMPANY**

**PRESSURE CLEANING SYSTEMS
ALTOONA, WISCONSIN 54720
CALL -- (715) 834-2236 ANYTIME**

SPECIFICATIONS INC
Eau Claire, Wisconsin 54701
Phone (715) 832-6678



**INSULATION & RE-INSULATION[®] SPECIALISTS
COMMERCIAL & RESIDENTIAL**

WISCONSIN STATE CHAMPIONS

MEN

1923-Ed Mitchell			
1924-Seymour Johnson-Madison			
1925-Floyd Billings -Waukesha			
1926-Harvey Elmerson-Milwaukee			
1927-Harvey Elmerson-Milwaukee			
1928-Harvey Elmerson-Milwaukee			
1929-Harvey Elmerson-Milwaukee			
1930-Harvey Elmerson-Milwaukee			
1931-Harvey Elmerson-Milwaukee-69.8%			
1932-Harold Sheets -Waukesha			
1933-Harold Sheets -Waukesha			
1934-Harvey Elmerson-Milwaukee			
1935-Casey Jones -Waukesha			
1936-Casey Jones -Waukesha			
1937-Casey Jones -Waukesha			
1938-Casey Jones -Waukesha -82.8%			
1939-Casey Jones -Waukesha			
1940-Casey Jones -Waukesha -79.9%			
1941-Harvey Elmerson-Milwaukee			
1942-Casey Jones -Waukesha -72.2%			
1943-Harvey Elmerson-Milwaukee			
1944-Casey Jones -Waukesha			
1945-Casey Jones -Waukesha -85.2%			
1946-Casey Jones -Waukesha			
1947-Mike Barschy -Milwaukee			
1948-Casey Jones -Waukesha -81.0%			
1949-Tommy Bartlen -West Allis75.0%			
1950-Casey Jones -Waukesha -79.0%			
1951-Casey Jones -Waukesha			
1952-Casey Jones -Waukesha			
1953-Tommy Bartlen-West Allis -68.7%			
1954-Casey Jones -Waukesha			
1955-Earl Ramquist-Beloit			
1956-Carl Pfeffer -Milwaukee -65.0%			
1957-Tommy Bartlen-West Allis -68.0%			
1958-Carl Pfeffer -Milwaukee -69.0%			
1959-Tommy Bartlen-West Allis -56.9%			
1960-Ed Schimek -Milwaukee -60.0%			
1961-Casey Jones -Random Lake-67.0%			
1962-Ed Schimek -Milwaukee -58.7%			
1963-Ed Schimek -Milwaukee -61.3%			
1964-Wally Saeger -Ixonia			
1965-Tommy Bartlen-West Allis -69.8%			
1966-Carl Joppe -Green Bay -67.0%			
1967-Tommy Bartlen-West Allis -56.4%			
1968-Bill Glass -Vesper -69.4%			
1969-Bill Glass -Vesper -67.6%			
1970-Bill Glass -Vesper -73.5%			
1971-Bill Glass -Vesper -73.6%			
1972-Ralph Maylahn-Milwaukee -73.1%			
1973-Harold Sheets-Milwaukee -65.4%			
1974-Bill Glass -Vesper -72.3%			
1975-Harold Sheets-Milwaukee -70.0%			
1976-Harold Sheets-Milwaukee -65.7%			
1977-Rick Pritzlaff-Germantown-64.4%			
1978-Bill Glass -Vesper -66.0%			
1979-Bill Glass -Vesper -68.9%			
1980-Bill Glass -Vesper -71.4%			

1981 WISCONSIN STATE HORSESHOE TOURNAMENT SCHEDULE

SEPTEMBER 5-6-7, 1981

CARSON PARK EAU CLAIRE, WISCONSIN

CLASS: A - MEN SUNDAY 1:30 p.m.

Gene Budelier	Stevens Point
Harold Bestul	Rosholt
John Udelhofen	Platteville
Ted Laursen	Eau Claire
Curt Bestul	Eau Claire
Roger Poutanen	Wausau
Rick Pritzlaff	Germantown
Don Goldsmith	Janesville

CLASS: B - MEN SUNDAY 5:00 p.m.

Don Hendricks	Benton
Dan Cooper	Eau Claire
Gene Mason	Appleton
Don Hostrup	Frederic
Wally Srenaski	Green Bay
Roger Comero	Eau Claire
Randy Bestul	Eau Claire
Gib Gingras	Eau Claire

CLASS: C - MEN SUNDAY 5:00 p.m.

John Secord	Fond du Lac
David Leintz	Appleton
Tom Johnstone	Superior
Wes Taylor	West Bend
Steve Wiegert	Green Bay
Dan Bloom	Janesville
Harry Johnson	Milwaukee
James Brown	Arena

CLASS: D - MEN SUNDAY 1:30 p.m.

Archie Johnson	Eau Claire
Jim Smith	LaCrosse
Harry Oldenburg	New Richmond
Francis Flogel	Platteville
Rudy Larson	River Falls
David Cronk	River Falls
Royce Wrucke	Horicon
Ralph Gullingsrud	Elewa

CLASS: E - MEN SATURDAY 4:00 p.m.

Norman Kuen	Knowles
Willie Loberg	Luck
Sid Anderson	Janesville
Dick Engmann	Marshfield
Leonard Mauthe	Cuba City
Vince Jakel	Spencer
Al Lonning	Eau Claire
Darryl Wathke	Fall Creek

CLASS: F - MEN SATURDAY 4:00 p.m.

Jim Poquette	Hubertus
James Valle	Brownsville
Bernard Carley	Edgerton
Larry Hoffman	Eau Claire
Tom Bestul	Rosholt
Bob Wilke	Berlin
Richard Hansen	Franksville
Joe Udelhofen	Platteville

CLASS: G - MEN SUNDAY 5:00 p.m.

Al Brouillette	Milwaukee
Ken Jevne	Mondovi
Daryl Guenther	Marshfield
Melvin Flogel	Platteville
Harvey Bilz	Janesville
Jerry Udelhofen	Platteville
Glynn Ryder	Janesville
Charles Flaskrud	Eau Claire

CLASS: H - MEN SATURDAY 12:00 NOON

Michael Selby	Withee
Bud Kuhnert	Fall Creek
Walter Phelps	Janesville
Tom Heifner	Boyceville
Al Lagerstrom	Boyceville
Jerry White	Arena
Eldon Eaton	Eau Claire
Roger Jevne	Eau Claire

CLASS: I - MEN - SAT. 4:00 p.m.

John Gomoll	Watertown
Todd Schultz	Marshfield
Al Ayers	Eau Claire
Leigh Mattson	Eau Claire
Stan Davis	Eau Claire
Raymond Hanel	Janesville
Jerald Nordlee	Janesville
Dick Porn	Eau Claire

CLASS: J - MEN - SAT. 12:00 Noon

Jerry Chesmore	Marshfield
Patrick Udelhofen	Platteville
C. J. Kitt	Wauwatosa
Doug Vine	Green Bay
Ron Pritzlaff	Germantown
Gerald Gromowski	Oconomowoc
Elmer Bigfire	Green Bay
Duward Valle	Brownsville

CLASS: K - MEN - MON. 8:00 a.m.

Gary Bloedorn	Fond du Lac
Woody Hoehn	Eau Claire
Paul Kruncos	Schofield
Ronald Udelhofen	Platteville
Bob Udelhofen	Platteville
Herb Theison	Lomira
Norman Mauthe	Platteville
Leon Voight	West Bend

CLASS: L - MEN - MON. 8:00 a.m.

Ed Schuetz	Milwaukee
Dennis Schroeder	Platteville
Norbert Nigbur	Green Bay
George Henderson	Eau Claire
James Boegel	Kewaskum
Albert Valle	Brownsville
Robert Struebing	Campbellsport
Lyell Gleason	Boyceville

CLASS: M - MEN - MON. 8:00 a.m.

Gerald Weikert	Marshall
Gus Bell	Mondovi
David Punzel	Lake Mills
Al McGowan	Milwaukee
Jim Bloemers	Fond du Lac
Gary Olson	Eau Claire
DuWayne Coaty	Marshfield
Al Johnson	Eau Claire

CLASS: N - MEN - MON. 8:00 a.m.

Ken Hagen	Shawano
Bob Anderson	Eau Claire
Ivan Ruzic	Willard
Dale Holle	Woodville
Charles Fitzsimmons	Baldwin
LaVern Richard	Hazel Green
Bernard Udelhofen	Platteville
Dennis Schock	Arcadia

CLASS: O - MEN - MON. 12 Noon

Rick Lange	Augusta
Dale Bloom	Janesville
Martin Carlson	Abbotsford
Harold Christensen	New Richmond
Edward Richardson	Platteville
Warren Bottlemy	Owen
Norman Crook	Eau Claire
Marvin Guetzke	Germantown

CLASS: P - MEN - MON. 12:00 Noon

Dan Kuen	Knowles
Gary Johnson	Eau Claire
Laverne Flesch	Platteville
Robert Erb	Cudahy
Oliver Chesmore	Marshfield
Merlin Green	New Richmond
Gary Brandt	Menomonie
Clarence Guenther	Marshfield

CLASS: Q - MEN - MON. 12:00 Noon

Jerome Weis	Janesville
Roger Schultz	Marshfield
John Boegel	Kewaskum
DeWayne Hazen	Cleghorn
Al Rohlinger	Kewaskum
Robert Mattson	Menomonee Falls
Laurence Suda	Greenwood
Don Jakel	Spencer

CLASS: R - MEN MON. 12 Noon

Dennis Ambuehl	Ixonia
Larry Secord	Fond du Lac
Sylvester Okon	Mayville
Stan Soderquist	New Richmond
Art DeRusha	Eau Claire
John Brezina	Boyceville
Elden Christensen	New Richmond
Wayne Satonica	Owen

CLASS: S - MEN SAT. 8:00 a.m.

F. Butch Gengler	Kewaskum
Robert Martin	Stetsonville
Leo Flewellen	Marshfield
Ron Cater	Eau Claire
Gene Guenthe	Oconomowoc
Willard Brauer	Knowles
Rich Miller	Arcadia
Arnie Boehmer	Knowles

CLASS: T - MEN SAT. 9:00 a.m.

Richard Stone	Germantown
Gerald Sherwin	Goldendale
Greg Chapman	Oconomowoc
Gordon Abrahamson	Fond du Lac
Ted Menne	Platteville
Bernie Scherer	Boyceville

* * * * *

PLEASE NOTE: THE STATE MEETING WILL BE HELD SUNDAY MORNING, SEPT. 8th AT PARKS & REC BUILDING, CORNER OF OXFORD & 1st AVENUE (NEAR MADISON STREET BRIDGE), AT 8:00 A.M. COMPLIMENTARY COFFEE, ROLLS & JUICE WILL BE SERVED.

* * * * *

HALL OF FAME PRESENTATION AT 1:00 p.m. SUN. SEPT. 8.

* * * * *

CLASS: A - LADIES - SUN. 5:00 p.m. CLASS: B - LADIES - SUN. 1:30 p.m.

Pat Eaton Eau Claire
Shary Klopp Eau Claire
Phyllis Morten Luck
Jane Smith Milltown
Ann Opsteen Combined Locks
Cyrena Srenaski Green Bay
Sherry Stone Germantown
Karin Wistrom Dresser

Ev Goshaw Eau Claire
Patsy Johnson Eau Claire
Donna Goldsmith Janesville
Sue Bredemann Marshfield
Elaine Berg Eau Claire
Debby Thompson Cushing

CLASS: C - LADIES - SAT. 12 Noon

Rita Boegel Kewaskum
Tokiko Schroeder Platteville
Barbara Gengler Kewaskum
Joan Guetzke Germantown
Shirley Mattson Menomonee Falls
Elly McCarn Eau Claire

CLASS: D - LADIES - SAT. 8:00 a.m.

Diana Kohls Eau Claire
Carole Seidl Marshfield
Sandy Secord Fond du Lac
Juanita Keller Richfield
Nancy Boegel Kewaskum
Janet Rohlinger Kewaskum

CLASS: A - BOYS - SAT. 4:00 p.m.

Kirk Bartnik Germantown
Bret Pritzlaff Mountain
Jeff Secord Fond du Lac
Rusty Pritzlaff Germantown
Greg Mattson Menomonee Falls
Troy Christensen New Richmond

BOYS CLASS B - SUN. 1:30 p.m.

Terry Comero Eau Claire
Dave Bestul Eau Claire
Kevin Lagerstrom Boyceville
Todd Abrahamson Fond du Lac
Dan Bloemers Fond du Lac

CLASS A GIRLS - SAT. 12:00 Noon

Tammie Mattson Menomonee Falls
Kim Klopp Eau Claire
Debby Bestul Eau Claire
Kathy Moulton Baldwin
Wendy Olson Eau Claire
Cindy Crawford Eau Claire



Bowl For Health

WAGNER'S 66½ LANES

2159 Brackett Ave.
Eau Claire, Wisconsin

Dining

Entertainment and Disco Dancing
832-9298 835-6877



WE CARRY SIZES
8 THRU 52

**Delmae's
APPAREL SHOPS**

507 Walker Ave. Parking at the door.



**WALKER'S
DECORATING
CENTER INC.**

412 - 416 Washington Street
EAU CLAIRE, WISCONSIN 54701

ALLEN'S HOLIDAY SHELL

1200 WEST CLAIREMONT AVENUE -- EAU CLAIRE

832-6240

WISCONSIN STATE CHAMPIONS

LADIES

1969-Sella Dollevoet	-Little Chute	-22.3%
1970-Marion Ristau	-Combined Locks	-21.4%
1971-Marion Ristau	-Combined Locks	-42.6%
1972-Darlene Ebert	-Fredonia	-51.3%
1973-Darlene Ebert	-Fredonia	-59.5%
1974-Darlene Ebert	-Fredonia	-50.8%
1975-Darlene Ebert	-Fredonia	-60.4%
1976-Pat Eaton	-Eau Claire	-50.7%
1977-Pat Eaton	-Eau Claire	-57.0%
1978-Pat Eaton	-Eau Claire	-52.8%
1979-Pat Eaton	-Eau Claire	-63.7%
1980-Pat Eaton	-Eau Claire	-69.4%



Pat Eaton & Bill Glass

JR. BOYS

1973-Randy Pritzlaff	-Germantown	-36.6%
1974-Tim Semingson	-Elk Mound	-49.1%
1975-Tim Schommer	-Combined Locks	-39.2%
1976-Bret Pritzlaff	-Germantown	-40.5%
1977-Bret Pritzlaff	-Germantown	-64.0%
1978-Bret Pritzlaff	-Germantown	-66.0%
1979-Bret Pritzlaff	-Germantown	-61.4%
1980-Kirk Bartnik	-Mountain	-72.3%



Kirk Bartnik

JR. GIRLS

1976-Nancy Mulry	-Combined Locks	-13.3%
1977-Linda VanDeurzen	-Combined Locks	-20.0%
1978-Nancy Mulry	-Combined Locks	-32.2%
1979-Nancy Mulry	-Combined Locks	-45.0%
1980-Nancy Mulry	-Combined Locks	-46.0%



Nancy Mulry

Compliments of

**PINKY'S
BEER AND BRUNCH HOUSE**

1339 Menomonie Street
Eau Claire; Wisconsin 54701

WALLY'S SKELLY SERVICE

2403 FAIRFAX AVENUE
EAU CLAIRE; WI -- 832-0359

KURTZ GROCERY STORE

1047 VINE STREET -- EAU CLAIRE
832-9553

Lumber · Building Materials
Millwork · Paint



1932 Harlem Street
EAU CLAIRE, WIS. 54701

Phone: 715 - 834-2711

FOR LIFE, HEALTH, AUTO OR HOME...
GET A PIECE OF THE ROCK

Prudential



Professional Plaza, Suite 2E
2125 Heights Drive
Eau Claire, WI 54701
Office: 715-834-3433
Residence: 715-839-8627

For A Free
Insurance Analysis
Talk To:

WILLIAM EATON
District Agent



Parlour

Hairstyling

Salon

1628 Bellinger St.
Eau Claire, WI 54701

832-6915

**SHOPPER'S MARKET and
FLAVOR CRISP CHICKEN**

BELLINGER STREET -- EAU CLAIRE

BROTHER'S III

1518 BELLINGER -- EAU CLAIRE
HOME MADE SOUPS AND SANDWICHES

**PUTNAM HEIGHTS STANDARD
CAR WASH**

2515 PATTON -- EAU CLAIRE

BENEDICT'S REFRIGERATION

1925 HARLEM STREET -- EAU CLAIRE
834-3191



"FINEST IN FAMILY DINING"

Next to Shopko Plaza

835-7397



"GOOD LUCK"

Compliments of
Gordon Horseshoes

Manufactured by
THE QUEEN CITY FORGING COMPANY
CINCINNATI, OHIO 45226

HAIR AFTER BEAUTY SALON

1526½ Bellinger Street

Eau Claire, WI 54701

(A CUT ABOVE THE REST)

JOHNSON

& HULEATT

FINEST IN MEN'S WEAR SINCE 1912

1605 Bellinger St.
835-8113

416 Water St.
835-3633

Barstow Court
835-7083

EAU CLAIRE, WISCONSIN

WHITE GLASS CO.

2607 Pleasant Street

Eau Claire, Wis.

Telephone: 832-8323

BEST PLACE TO STAY OR
HOLD A MEETING IN THE AREA

245 SLEEPING ROOMS

GAME ROOM

INDOOR AND OUTDOOR POOL

SAUNAS

EXERCISE AREA

LOVELY GIFT SHOP

MEETING ROOMS FOR 4-400

WE ARE KNOWN FOR OUR FINE SERVICE
and DELICIOUS FOOD

PHONE 715 834 - 3181

TUESDAY; WEDNESDAY AND THURSDAY
4 TO 7 P.M.
SUPER DOUBLES

— DRUMMER'S CLUB —
STAY NINE NIGHTS AND YOU GET THE TENTH
NIGHT ABSOLUTELY FREE FOR YOU AND
YOUR FAMILY



1202 W. CLAIREMONT AVE.

WISCONSIN STATE HALL OF FAME

Harvey Elmerson	Wisconsin Rapids	Pitcher	1976
Casey Jones	Plymouth	Pitcher	1976
Arthur Niemann	Milwaukee	Promoter	1977
Edward Wing	Germantown	Promoter	1978
Tommy Bartlen	West Allis	Pitcher	1979
Swen Bowman	Mountain	Promoter	1979
Wally Saeger	Ixonia	Pitcher	1980
Arnie Rupnow	Oconomowoc	Promoter	1980
Bill Glass	Vesper	Pitcher	1981
Carl Pfeffer	Milwaukee	Pitcher	1981

Compliments of . . .

American National Bank and Trust

Community State Bank

First Federal Savings and Loan

First Wisconsin National Bank

“DEADEYE”

Horseshoes

can be purchased from

the

Eau Claire Horseshoe Club



MARKQUART

motors inc.

Pontiac - Oldsmobile
Cadillac - Toyota

1111 WEST CLAIREMONT AVENUE

EAU CLAIRE, WISCONSIN

Towne & Country Liquor

- LIQUOR
- KEG BEER & TAPS
- IMPORTED & DOMESTIC WINES

9 TO 9 - SEVEN DAYS A WEEK

835-5766

1932 South Hastings Way
Across from Jim Carter Ford



CHAIRPERSONS

Publicity

Judges

Court Care

Score Keepers

Lunch Stand

Ad Solicitors

Breakfast Meeting

Scoreboards

Posting Results

Tabulators

Name Cards

Norman Crook

Archie Johnson

Toby House

Elly McCarn

Jesse and LaVonne Comero

Curt and Beaty Bestul

Sonya Teigen

Russel Hoover

Irv Borton

Beaty Bestul

Gary Olson



Excellence you can afford

**QUEEN-SIZE WATER BEDS
NON-SMOKING ROOMS
TOLL-FREE RESERVATION SERVICE**

1-800-238-2552

Exel Inn of Eau Claire
2305 Craig Road, Eau Claire, WI 54701

PIZZA HUT UNRESERVED NOTE



\$2 OFF



\$2 OFF any large pizza at Eau Claire Pizza Hut.
Limit 1 pizza buck per pizza. Void on deliveries.

TWO PIZZA HUT BUCK

Expires: September 8, 1981

PIZZA - SPAGHETTI - CAVATINI® - PAN PIZZA

SANDWICHES - SALADS - SOFT DRINKS - BEER

NOON LUNCHEON - ALL THE PIZZA & SALAD YOU CAN EAT

MON. - FRI. - 11:30 A.M. TO 1:30 P.M.

EAT IN - CARRY-OUT - WE DELIVER

OPEN 11:00 A.M. - 1:00 A.M.

WE DELIVER

Phone:

834-1004

1242 West Clairemont

Phone:

834-5346

2602 East Clairemont

WE DELIVER

WE'RE PROUD TO SAY:

**"We Produced
This Book"**

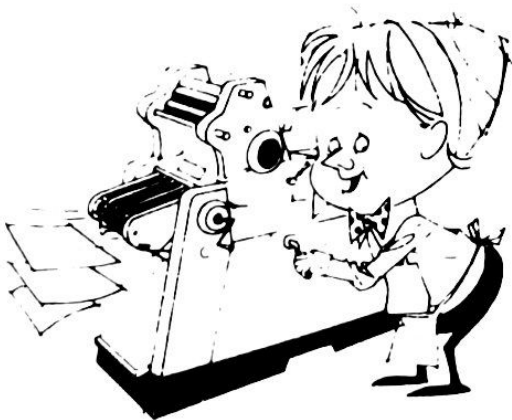

EAU CLAIRE PRINTING, INC.

413 Galloway Street

Eau Claire, Wisconsin



*Remember the Name
The Rest is Easy!*

HAPPY SLEEPER
2600 LONDON RD.
EAU CLAIRE, WI 54701



ARNIE'S
HASTINGS WAY
"66"

832-7754

COMPLETE AUTO SERVICE

AL SCOTT'S BAR

DELICIOUS HOT BEEFS

118 W. MADISON STREET - EAU CLAIRE

**Muldoon's MEN'S WEAR &
Varsity Shop**

Land O'Lakes, Inc.



3243 11th Street
Eau Claire, WI 54701

Manufacturer of
Dry Milk Products

CONSUMERS CO-OP CREDIT UNION

CO-OP SHOPPING CENTER - 839-2871

HALLIE BRANCH
Behind Nelson's
Sport Center
835-1811



RICE LAKE
Co-op Shopping Center
234-7045

BLOOMER BRANCH
Co-op Shopping Center
568-3145

McELROY'S BAR

*

2435 S. HASTINGS WAY
GALE & GRACE
EAU CLAIRE, WI

ROY'S DISCOUNT LIQUOR MART



"Eau Claire's Complete
One-Stop Liquor Mart"

Also a Full Line of Groceries
OPEN 7 DAYS A WEEK
8:30 A.M. TO 9:00 P.M.

832-0437

2501 E. CLAIREMONT PKWY.
EAU CLAIRE

CLIFF INDUSTRIAL CORP



Serving Northwestern
Wisconsin Since 1920

GENERAL MACHINISTS

Production Manufacturing - Grinding
Design and Engineering
Builders of Special Machinery
BROWNING POWER TRANSMISSION EQPT
Gears - Belts - Pulleys - Chain
Bearings - Sprockets
Couplings
INDUSTRIAL SUPPLIES

613 Wis Eau Cl -----835-8314

Metropolitan SERVICE CO.

3210 London Road, Eau Claire, WI 54701

FULLER FUNERAL HOME

3209 Rudolph Road
Eau Claire, WI 54701

Phone: 832-5002

BULL PEN BAR

1522 BELLINGER

EAU CLAIRE

Harold Trullinger, CLU & Associates

2141 Altoona Ave.
834-0503



LUTHERAN BROTHERHOOD

Fraternal Insurance for Lutherans



70-22

Coke *adds life to...*

Trade-mark ©

**enjoying the game of
horseshoe**

HIGGINS'
TRAVEL SERVICE LTD.

EAU CLAIRE
310 S. BARSTOW ST.
834-2686

MENOMONIE
331 MAIN STREET
235-9026

Member
American Society
of Travel Agents



Chuck's
UNION GROCERY
416 PUTNAM STREET
EAU CLAIRE, WISCONSIN 54701

Bothun
BUICK-CHRYSLER
CITY

3100 Mall Drive, Eau Claire, WI 54701 (715) 835-0311

WE DELIVER

Villa piazza

Everybody's Restaurant

**PIZZA
AND SPAGHETTI HOUSE**

ITALIAN SANDWICHES

SALAD BAR

**BEER CARRY OUT
TILL MIDNIGHT**

Daily 11 a.m. - 1:30 a.m.
Call for fast delivery 834-0561

Dine In - Dine Out
1132 W. MacArthur Ave., Eau Claire, WI

CLOSE TO
Ramada - Highlander - Road Star
Exel - Midway Motor Lodge
Holiday Inn - Howard Johnson

Dodge Taxidermy Studio

ALL TYPES OF TAXIDERMY

"QUALITY YOU CAN TRUST -
SATISFACTION A MUST."

JACK K. DODGE
LICENSED PROFESSIONAL TAXIDERMIST

1517 BELLINGER STREET
EAU CLAIRE, WI 54701
BUS. PHONE 715-834-1095
HOME PHONE 715-874-5060



DIRECT SALES & SERVICE

1428 BELLINGER ST. 832-1697

Mon.-Fri 8am-5:30pm

Sat. 8am-4pm



We're changing right Before your eyes!

RAMADA INN

*142 of Eau Claire's
finest guest rooms*

2704 Craig Road
(off I-94 at Highway 37)
835-2211

Toll Free 1-800-228-2828

With Fine Dining Provided by the Hoffman House Restaurant.

- ★ HEATED INDOOR POOL
- ★ SAUNA
- ★ GAME ROOM
- ★ MEETING FACILITIES

D & B Midway Bar

1757 Velp Avenue
Green Bay, Wisconsin

Home of the
Green Bay Horseshoe Club

It's at the Inn, Eau Claire.



GOOD DRINKS



NIGHTLY JAZZ



CONTEMPORARY
DINING



CASUAL CHEERFUL
ATMOSPHERE

All this and the elegance of a real downtown hotel.

Special Horseshoe Tournament Rates

715-835-6121

CIVIC CENTER INN

205 SOUTH BARSTOW STREET · EAU CLAIRE

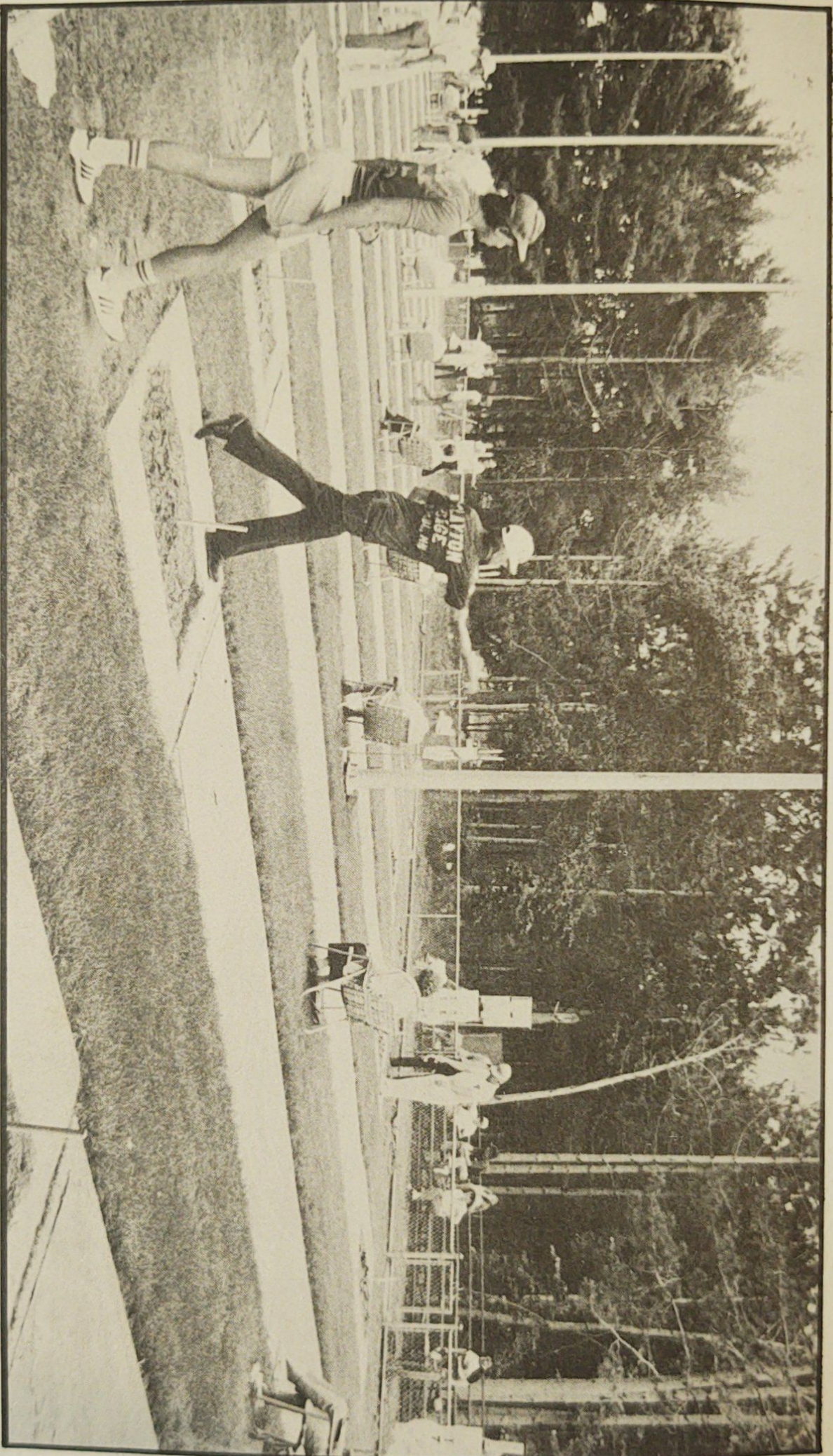

1981 State Tournament - Eau Claire, Wisconsin