

2009

87th Annual

WISCONSIN

STATE HORSESHOE

TOURNAMENT

September, 5•7, 2009

Platteville, Wisconsin

• **Arena**

Presented by:

**Platteville Horseshoe Association
& Arena Sandbar Sandbaggers**

• **Platteville**

To all 2009 State Horseshoe Pitching Tournament participants,

Welcome to Platteville!

Thank you for selecting our community as host for the 2009 Tournament. We hope you enjoy your stay in our city and that you find the recreation facilities to your liking. The city has been fortunate to have the support and help of the local horseshoe club, and both take a great deal of pride in the condition of our parks.

While you are here, please take the time to explore our community - enjoy our historic downtown, shopping, and variety of eating establishments. Pay a visit to the city's Mining Museum and Rountree Gallery, two of our premier attractions.

If the city staff can be of any assistance during your stay, please feel free to call my office at (608) 348-9741. Again, welcome and enjoy your stay!

David Berner

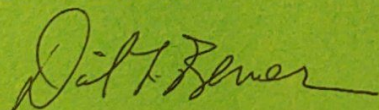

City Manager

WHPA - Officers & Affiliates

President

Tom Steinke
W343 S 10062 Hwy E
Eagle, WI 53119
(262) 594-5464
tomsteinke2004@gmail.com

Chaplain

Ken Heinritz
N95 W22107 Cty Rd Q
Colgate, WI 53017
262-255-7339
kheinritz@wctc.edu

Newsletter Editor

Pam Aiken
8455 S Parknoll Dr.
Oak Creek, WI 53154
414-768-0825
pamaiken@gmail.com

1st Vice President

Jane Smith
1481 180th Ave.
Balsam Lake, WI 54810
(715) 485-3057
kirbys007@centurytel.net

Regional Director

Ed Wheeler
W9070 County Road K
Lodi, WI 53555
(608) 592-4424
(608) 770-4424
ECWSFW@aol.com

Newsletter Publisher

Jimmy Paulson
N6323 Delaney Rd.
Delevan, WI 53115
262-215-4001
jimmypa2@hotmail.com

2nd Vice President

Terry Sternberg
W206 N13520 Woodside Ln
Richfield, WI 53076
(262) 677-3300
horshoewi@aol.com

NHPA Game Related Sales

Beloit Horseshoe Club
640 Ravine Dr.
Beloit, WI 53511
608-365-9901
epauls@live.com

Newsletter - Features

Jane Smith
1481 180th Ave.
Balsam Lake, WI 54810
715-485-3057
kirbys007@centurytel.net

3rd Vice President

Junior Scholarship Fund
Sonia Cook
D1483 2nd St.
Stratford, WI 54484
(715) 384-5540
cook_sonia@yahoo.com

NHPA 3rd Vice President

Sanctioned League Director
Lorraine Sternberg
W206 N13520 Woodside Ln.
Richfield, WI 53076
262-677-3300
horshoewi@aol.com

Newsletter - Staff Editor

Jim Haupt
5075 N Elkhart Ave.
Milwaukee, WI 53217
414-964-2735
hauptjim@yahoo.com

Secretary-Treasurer

John Secord
W6868 Brown Rd.
Fond du Lac, WI 54937
(920)922-0080
whpa@execpc.com

NHPA Secretary-Treasurer

Dick Hansen
3085 76th St.
Franksville, WI 53126
262-835-9108
nhpa.sec.treas@worldnet.att.net

Hall of Fame Chairperson

Edith McKinney
2339 205th ST
Luck, WI 54853
715-825-2149

NHPA WEBSITE: horseshoepitching.com

WHPA NEWSLETTER: wihorseshoes.com

WHPA WEBSITE: whpa.tripod.com

Gert Wilcziek – 2009 Hall of Fame Inductee

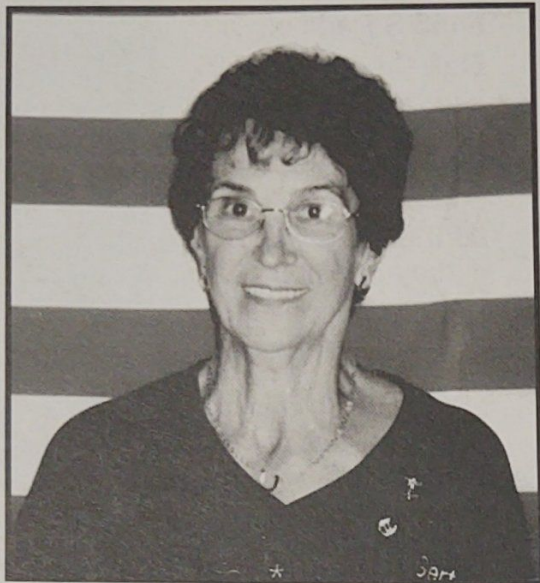

Gert was the youngest of ten children who were raised on a farm. They learned how to work as their chores involved milking cows, shocking grain, gardening, canning, baking, housecleaning and general self sufficient jobs. As a child Gert learned to crochet from her mom. She and her sisters were gifted in music and Gert played the clarinet, saxophone and piano. After graduating in 1960, Gert's career spanned many years working in the nursing home, bartending and playing in old time bands. Her present musical instrument of choice is the concertina.

In 1982 Gert met Ron Wilcziek and they were married in 1986. Ron was a professional painter and Gert helped when she was not working at the nursing home. They also gardened and preserved their produce.

Gert is a very volunteer minded person as she donates crocheted items to community fundraising events, plays the concertina in nursing homes as entertainment, and organizes her church Fall Festival. She also finds some spare time to practice her concertina and horseshoes.

In 1994 Ron was pitching horseshoes with the Eau Claire Horseshoe club. Ron invited Gert to cheerlead and keep score. As the season progressed, the Men's league needed a substitute pitcher so Gert began pitching. The rest is history.

Gert began pitching in 1994 as a member of the Eau Claire Horseshoe Club. She pitched league regularly with a highlight of 49 ringers of 50 shoes. In 1998 Gert became the ECHC Sanctioned League director. Gert's horseshoe pitching accomplishments have been impressive as she has won the Wisconsin State Ladies Championship nine times; she has placed in the top ten of the World Tournament Ladies Championship division seven times with the best finish of 4th place! In 2004 Gert and Ron won the Wisconsin State Doubles Championship. Her most historical accomplishment was pitching a perfect game of 26 ringers against a former WI State Champion at the 2007 State Tournament. This was the first perfect game pitched at a WI State tournament in 85 years.

Congratulations to Gert as a member of the Wisconsin Hall of Fame. She is a quality and talented pitcher that makes our state proud!

Wisconsin Hall of Fame Members

1976	Harvey Elmerson	Wisconsin Rapids	Pitcher
	Casey Jones	Plymouth	Pitcher
1977	Arthur Niemann	Milwaukee	Promoter
1978	Edward Wing	Germantown	Pitcher / Promoter
1979	Tommy Bartlen	West Allis	Pitcher
	Swen Bowman	Green Bay	Promoter
1980	Arnie Rupnow	Oconomowoc	Promoter
	Wally Saeger	Ixonia	Pitcher
1981	Bill Glass	Vesper	Pitcher
	Carl Pfeffer	Milwaukee	Promoter
1982	Art Klement	Fort Atkinson	Pitcher
	Ed Schimek	Milwaukee	Promoter
1983	Henry Bartel	Wautoma	Promoter
	Ann Opsteen	Combined Locks	Pitcher
1984	Harold Bestul	Rosholt	Pitcher
	Bob Wilke	Berlin	Pitcher / Promoter
1985	Curt Bestul	Eau Claire	Promoter
	Beaty Bestul	Eau Claire	Promoter
	C.L. Ollerman	Fond du Lac	Promoter
	Archie Johnson	Brothertown	Promoter
	Esther Voigt	Fillmore	Promoter
1986	Pat Eaton	Eau Claire	Pitcher / Promoter
	Carl Joppe	Green Bay	Pitcher
	Jerry Kamps	Combined Locks	Promoter
1987	Susie Pritzlaff	Germantown	Promoter
	Ray Specht	Marshfield	Promoter
1988	Darlene Ebert	Fredonia	Pitcher
	Harold Scheets	San Diego, CA	Pitcher
1989	Forrest Mitchell	Wausaukee	Promoter
	Royce Wrucke	Horicon	Pitcher
1990	Ralph Maylahn	Genesee Depot	Pitcher / Promoter
	Earl Ramquist	Beloit	Pitcher / Promoter
1991	Charles Christophis	Sheboygan	Promoter
	Wally Srenaski	Green Bay	Promoter
	Cyrena Srenaski	Green Bay	Pitcher / Promoter
1992	John Secord	Fond du Lac	Promoter
	Jane Smith	Balsam Lake	Pitcher / Promoter
1993	Bob Phelan	Appleton	Promoter
1994	Felix Kubly	Watertown	Promoter
1995	Rick Pritzlaff	Germantown	Pitcher / Promoter
1996	Jim Haupt	Milwaukee	Promoter
	Howie Voiles	Lannon	Promoter
1997	Ray Billen	Kenosha	Promoter
	John Brezina	Boyceville	Promoter
**	Ray Hill	Ironwood, MI	Pitcher
1998	Dick Hansen	Franksville	Promoter
1999	Norm Mauthe	Platteville	Promoter
2000	Sid Anderson	Janesville	Pitcher
2001	Clayton Gage	Milltown	Pitcher
	Earl Paulson	Beloit	Promoter
**	Red Ferguson	South Beloit, IL	Promoter
2002	Lorraine Sternberg	Richfield	Pitcher / Promoter
2003	Randy Rein	Mosinee	Pitcher
2004	Edie McKinney	Luck	Pitcher / Promoter
2005	Ken Jaeger	New London	Promoter
	Ken Kosky	Schofield	Promoter
2006	Terry Sternberg	Richfield	Promoter
2007	Bun Carley	Richland Center	Pitcher / Promoter
2008	John Udelhofen	Barneveld	Pitcher
2009	Gert Wilcziek	Whitehall	Pitcher

** Honorary Hall of Fame Member



**SUPER 8 MOTEL
PLATTEVILLE**
100 HWY 80/81 SOUTH
PLATTEVILLE, WI 53818

PH: (608) 348-8800
Fax (608) 348-7233
www.super8.com

FREE SUPER-START BREAKFAST

72 COMFORTABLE ROOMS
N/S ROOMS

BALCONIES FACING CREEK
THROUGHOUT PROPERTY

SHELL GAS STATION ADJACENT

Welcome Horseshoe Pitchers
GOOD LUCK!

BURNHAM LUMBER CO., INC.

1 Mile North of Rewey on County G

Phone: (608) 943-6323

*Agricultural, Commercial
& Residential Buildings*



Ed's Cafe

Clayton Poller - Owner

Business Highway 151

Platteville, WI 53818

Carry Outs Available

(608) 348-8194



WEYGANT'S

APPLIANCE, INC.

5973 State Road 80-81 South

Platteville, Wisconsin 53818

Phone: (608) 348-2156

**HOTPOINT
FRIGIDAIRE™**



BEAUTYREST



MAJOR APPLIANCE

**ORECK XL®
VACUUMS**



Cars • Trucks • Farm

IMPORTS • INDUSTRIAL

• SMALL ENGINE • CUSTOM PAINTS

OPEN 7 DAYS A WEEK:

Mon.-Fri., 7:30 a.m.-6:00 p.m.;

Sat., 7:30 a.m.-4:00 p.m.; Sun., 10:00 a.m.-2:00 p.m.

"Get The Good Stuff At NAPA"



AUTO PARTS

475 E. Bus. Hwy. 151, Platteville, WI

(608) 348-3032

www.napaonline.com

DIGMAN CONSTRUCTION



Grain Elevator Construction

Service & Repair

Agricultural, Commercial & Residential

Bob Digman

• Sweet Manufacturing Company

• MC Dryer (Sales & Service)

Bus: 608-348-2231

• Millwright

Cell: 608-778-2088

• Concrete

Fax: 608-348-4875

• 3 - 40' All-Terrain Forklift

Email: digman@centurytel.net

• 24 Ton Crane

Recycling & Waste Collection

Faherty INCORPORATED

1120 Broadway • Platteville, WI 53818

608-348-9586

For All Your Recycling And
Waste Collection Needs

"Good Luck Wisconsin Horseshoe Pitchers"



My Local

HARDWARE Store!™

Real People. Real Help. Real Close.™

Heiser's ACE Hardware

Bottom of Main - Platteville

Be Wiser... Buy Heiser!

348-5231



Gary V. Bell
(608) 778-2214

Jason V. Bell
(608) 778-2381

Eileen J. Nickels
(608) 778-2959

Jason Munz
(608) 348-4591

BELL REAL ESTATE

AUCTIONS & APPRAISALS

15 West Pine Street, Platteville, WI

Email: ckbell@centurytel.net (608) 348-4591 Website: www.ckbell.com

Jeff's

MINI MART

Hwy. 81, Platteville, WI
(608) 348-3647

Mon.-Sat., 6 a.m.-10 p.m.
& Sun., 7 a.m.-10 p.m.

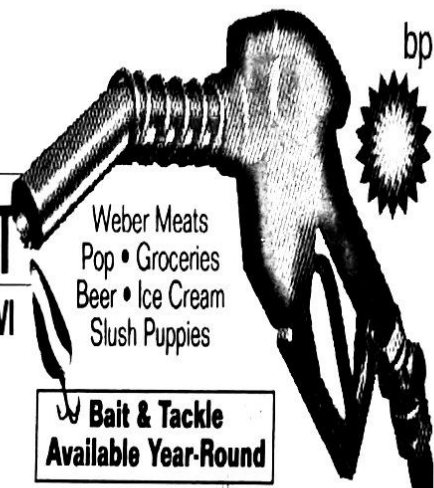

Weber Meats
Pop • Groceries
Beer • Ice Cream
Slush Puppies

Bait & Tackle
Available Year-Round

bp

Kohm's AUTO BODY

FRAME & PAINT SPECIALIST

230 East Main Street • Platteville, WI 53818

Phone/Fax: 608-348-3168

E-mail: autobodyk@yahoo.com

CLAYTON

REAL ESTATE & AUCTION SERVICE, INC.

Don Clayton Sr.

370 E. Business Hwy. 151 • Platteville, WI 53818

(608) 348-8213 or (608) 348-9368

Cell (608) 732-4368

Real Estate Auction Is Our Specialty

CORNER FURNACE & SECOND ST.

DIAL (608) 348-3071

PLATTEVILLE, WISCONSIN

LEN'S FEED & FUEL INC.

SELF SERVICE STATION

24 HOURS PAY AT THE PUMP

ALL MAJOR CREDIT CARDS ACCEPTED

SPRING-GREEN®

America's Neighborhood Lawn Care Team.

The way you always wanted your yard to look!

Steven M. Peterson

Owner & Operator

P.O. Box 709

Office (608) 348-5336

Platteville, WI 53818

Toll Free (866) 479-4749

E-mail: sprnggrn@mhtc.net

Fax (608) 348-5347

Visit our web site at: www.spring-green.com

LAURA'S FLORIST

FLOWERS FOR ALL OCCASIONS

LAURA TIEDEMANN
FLORIST DESIGNER

7267 SHADY RD
PLATTEVILLE, WI 53818

(608) 348-7690



FIRST NATIONAL BANK OF PLATTEVILLE

10 Keystone Parkway, Platteville, Wisconsin 53818, (608) 348-7777
305 South Madison Street, Lancaster Wisconsin 53813, (608) 723-6666
3525 Percival Street, Hazel Green, Wisconsin 53811, (608) 854-2090

**Visit our 24 Hour
Drive-up ATM**

www.fnbplatteville.com

MEMBER FDIC

TASHNER



VISION CLINIC LLC

170 McGregor Plaza • Platteville, Wisconsin 53818
(608) 348-2515 • Toll Free: 1-877-244-2515
E-mail: tashnervision@yahoo.com

MICHAEL L. TASHNER, O.D.

WISCONSIN
OPTOMETRIC
ASSOCIATION

WISCONSIN
OPTOMETRIC
ASSOCIATION



1100 E. Business Hwy. 151 | Platteville, WI
(608) 348-4499 / 800-373-7600
www.dupaco.com



Cellular Phones • Satellite TV • LCD & Plasma TVs
Computers • Electronics • and More!

LANCASTER
On The Square
(608) 723-4854

PLATTEVILLE
Bus. Hwy 151
(608) 348-8909

DARLINGTON
Next to Subway
(608) 776-8331

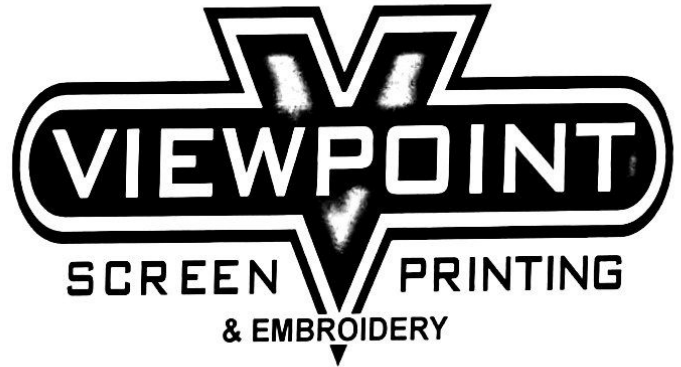

608-348-7844

HEER OIL CO. INC.

Distributor of Mobil Oil Products

325 Lilly St. • Platteville, WI

608-348-9726



Proud to be here for you
MOUND CITY BANK

FREE CHECKING!

Minimum deposit of \$25 to
open an account.

moundcitybank.com

Platteville 348-2685 Belmont 762-5105
Cuba City 744-2141 Mineral Point 987-3800
Mount Horeb 437-2685



Family is why
WE DO IT ALL.



We all feel the same commitment to care
for our families. As your good neighbor
agent, I can help you meet your insurance
needs. Call me today.

Eric Cleveland, Agent
145 W Main
Platteville, WI 53818
Bus: 608-348-9580
eric.cleveland.b1ie@statefarm.com



LIKE A GOOD NEIGHBOR STATE FARM IS THERE.®

Providing Insurance and Financial Services

P02640

statefarm.com®
State Farm Insurance Companies • Home Offices: Bloomington, Illinois

11/04

87th Wisconsin State Horseshoe Tournament

September 5, 6, 7, 2009 Platteville, WI

MEN'S CHAMPIONSHIP - SUNDAY - 2:00 P.M.

RANDY REIN D.C.	MOSINEE	67.17
JIM LARSON	SUN PRAIRE	61.88
KEN HEINRITZ	MENOMONEE FALLS	58.29
JOHN UDELHOFEN	BARNEVELD	57.28
MARK MAUTHE	PLATTEVILLE	56.62
JEFF GUSTAFSON	LAKE GENEVA	55.44
CLASS A WINNER		
CLASS A HIGH %		

MEN'S CLASS A - SATURDAY 12:00 P.M.

JOHN MOLLING	WAUSAU	54.39
DAN BLOOM	JANESVILLE	52.58
JEFF MAUTHE	PLATTEVILLE	51.47
JOHN KOEPP III	PEWAUKEE	49.73
KERRY MORRIS	WATERTOWN	48.71
BRUCE McLINN	CLINTON	48.20
TODD SHEEHAN	CHETEK	47.50
RAY GROSKINSKY	FRIENDSHIP	46.43

MEN'S CLASS B - SATURDAY - 4:00 P.M.

GLENN BOGENSCHNEIDER	WEST BEND	46.42
JOHN BAUER	SPOONER	46.00
BERNARD CARLEY	RICHLAND CENTER	45.80
LES KARPIEL	CHETEK	44.55
JOE ELLINGER	ALBANY	43.30
TOM ENDLER	TWIN LAKES	43.22
STEVE WIEGERT	GREEN BAY	42.76
LONNY TRANGSRUD	EAU CLAIRE	42.68

MEN'S CLASS C - SATURDAY - 8:00 A.M.

DON GOLDSMITH	JANESVILLE	42.59
JOHN GARVAN	EDGERTON	41.55
JIM TOLLEFSON	JANESVILLE	41.23
TORY JESKE	FREDERIC	39.87
JIM HEIM	HOLMEN	39.64
AL HUIZENGA	STOUGHTON	38.13
TERRY STERNBERG	RICHFIELD	37.50
RALPH MARTHALER	MEDFORD	36.91

MEN'S CLASS D - SATURDAY - 8:00 A.M.

JULIAN TIJERINA	MADISON	36.80
NORM BECKIUS	BELOIT	36.71
KURT JOCHIMSEN	STRATFORD	34.41
JOHN BROPHY	GALESVILLE	34.39
RANDY MITCHELL	WESTON	34.32
GALEN KOZEL	MUKWONAGO	33.20
JERRY SCHROEDER SR	OXFORD	32.75
DENNIS AMBUEHL	OCONOMOWOC	32.59

WOMEN'S CLASS A - SATURDAY - 12:00 P.M.

GLORIA SMITH	MILLTOWN	40.83
ELAINE TROULLIER	WHITELAW	40.20
LAURIE DOLEZEL	ALTOONA	35.78
SONIA COOK	STRATFORD	34.47
TAVA KILDAHL	MARSHFIELD	33.36
KAREN HENKEL	MUSKEGO	29.01

MEN'S CLASS E - SUNDAY - 8:45 A.M.

ED WHEELER	LODI	32.46
CRAIG NOVINSKI	BARNEVELD	32.38
DICK HANSEN	FRANKSVILLE	32.34
MITCH LITTLEGEORGE	BARABOO	32.22
STEVE MIELKE	GREEN BAY	32.09
DAVID VOLZ	WONEWOC	31.48
RICK WELLER	BARABOO	30.39
KEVIN BREKKE	EDGERTON	30.27

MEN'S CLASS F - SATURDAY - 8:00 A.M.

RUSS HEINRITZ	WAUKESHA	29.26
DAVE KLIPSTEIN	HILLSBORO	28.68
RICHARD CONRAD	PEWAUKEE	28.31
BOB KALLSTROM	ARKANSAW	27.72
JOHN DREXLER	STRATFORD	27.11
JOHN SECORD	FOND DU LAC	27.03
RANDY HEINRITZ	PEWAUKEE	26.02
JOHN BENTZ	PLATTEVILLE	25.64

MEN'S CLASS G - SUNDAY - 8:45 A.M.

JIM HAUPT	MILWAUKEE	25.35
MIKE ZAHN	LOMIRA	24.42
JAYME FEHR	MERRILL	24.41
TOM DUDENHOEFER	OXFORD	23.33
TOM STEINKE	EAGLE	22.46
LARRY DANIELSON	RIVER FALLS	21.28
GENE SATTERSTROM	MADISON	20.77
LEO RICHTER	STOUGHTON	20.58

MEN'S CLASS H - SATURDAY - 8:00 A.M.

JASON GOLDSMITH	MILWAUKEE	20.00
MEL COOK	STRATFORD	19.89
TED ROHDE	LA CROSSE	19.03
JERRY KOCHMAN	KENOSHA	17.94
DAVID TELLIER	GREENFIELD	17.66
CRAIG DAVID	MARSHFIELD	15.44

MEN'S CLASS I - SUNDAY - 8:45 A.M.

EDDIE WISNIEWSKI	MERRILL	15.32
MIKE BERDAN	AUBURNDALE	13.33
DAVE SEMINGSON	ELEVA	12.89
DON PEROUTKA	PLEASANT PRAIRE	11.88
MIKE FRANZEN	EAST TROY	11.50
CURT NOVINSKI	PLATTEVILLE	8.45

WOMEN'S CLASS B - SUNDAY - 8:45 A.M.

CECELIA TROSSEN	MOUNTAIN	29.01
JOANNA HOLLENBACK	BARABOO	22.30
KARI DAVID	MARSHFIELD	20.13
TRICIA RYAN-TELLIER	GREENFIELD	18.05
BETH STROHMAN	MARSHFIELD	14.78
LINDA WISNIEWSKI	MERRILL	10.38

87th Wisconsin State Horseshoe Tournament

September 5, 6, 7, 2009 Platteville, WI

WOMEN'S CHAMPIONSHIP - SUNDAY - 2:00 P.M.

GERT WILCZIEK D.C.	WHITEHALL	77.50
PAM AIKEN	OAK CREEK	66.43
PENNY STEINKE	WAUKESHA	61.86
SHARI DAVISON	CENTURIA	53.44
EDIE McKINNEY	LUCK	51.18
KIRI COOK	STRATFORD	49.45
LORRAINE STERNBERG	RICHFIELD	47.04
CLASS A WINNER		

ELDER'S CLASS A - SATURDAY - 12:00 P.M.

MILT LARSEN	WEST ALLIS	47.16
JOHN DOLEZEL	EAU CLAIRE	45.88
DAVE NINNEMANN	ST CROIX FALLS	45.79
IVAN RUZIC	STRATFORD	44.61
TONY SCRIMA	WAUKESHA	44.12
JOHN BRUGGER	PLATTEVILLE	40.38
JIM O'LOUGHLIN	ADAMS	39.13
DALE GRIFFITH	PLATTEVILLE	35.97

JR GIRL'S CHAMPIONSHIP - SATURDAY - 3:30 P.M.

ALEENA COOK D.C.	STRATFORD	41.39
HEATHER FEAVEL	VAN DYNE	19.14
BETHANY HEINRITZ	PEWAUKEE	14.81
NICOLE FEAVEL	VAN DYNE	8.78
BRIANNA KUCHENBECKER	VERONA	5.66
SAMANTHA LAZARIS	COLGATE	5.40

JR BOY'S CHAMPIONSHIP - SATURDAY - 3:30 P.M.

BEAU DAVISON D.C.	CENTURIA	30.94
JACOB BIRCH	KENOSHA	33.79
MIKE LAZARIS	COLGATE	16.21
GUNNAR DAVID	MARSHFIELD	16.09
CALEB HEINRITZ	SUSSEX	15.97
JAMES HEINRITZ	SUSSEX	15.11
JOSHUA HEINRITZ	SUSSEX	12.26
TIM LAZARIS	COLGATE	10.81

ELDER'S CHAMPIONSHIP - SUNDAY - 2:00 P.M.

GENE MASON	APPLETON	64.09
PAUL WILSON	JANESVILLE	58.70
NORM GAGE	MILLTOWN	58.43
OZZ JACOBSON	FOND DU LAC	52.16
WAYNE LEMAR	LACROSSE	50.51
LLOYD JOHNSON	KENOSHA	49.38
BILL MATEY	APPLETON	48.99
CLASS A WINNER		

ELDER'S CLASS B - SUNDAY - 2:00 P.M.

CLIFF TROULLIER	WHITELAW	34.02
WAYNE FRANZEN	FRANKLIN	31.11
RUSS BURNS	JANESVILLE	26.66
EARL PAULSON	BELOIT	24.70
ROGER OLSON	WESTBY	19.20
DAN DAVID	AUBURNDALE	18.24
CLIFF VAN NATTA	PLATTEVILLE	17.34
MERRILL SEMINGSON	ELEVA	15.94

JR BOY'S CLASS A - SATURDAY - 4:00 P.M.

MASON KUCHENBECKER	VERONA	3.90
ROSS KUCHENBECKER	VERONA	3.84
EZRA HEINRITZ	SUSSEX	1.66
TONY SECORD	FOND DU LAC	0.55
GARETT KUCHENBECKER	VERONA	0.00
PACER		

JR GIRL'S CLASS A - SATURDAY - 12:00 P.M.

KAYLA DOLEZEL	ALTOONA	3.20
MARY ANN AIKEN	OAK CREEK	3.00
EMILY LAZARIS	COLGATE	0.00
CHRISTINA HEINRITZ	PEWAUKEE	0.00

CADET'S CHAMPIONSHIP - SATURDAY - 12:00 P.M.

BLAKE LAZARIS	COLGATE	1.78
ABBY AIKEN	OAK CREEK	1.42
STEVEN LAZARIS	OAK CREEK	0.00
ALYSSA SIMONZ	SLINGER	0.00

Hall of Fame Awards: After conclusion of play on **Sunday** morning. Hopefully around 1:00 p.m.

Sunday afternoon classes could begin early provided there are no delays.

Please check in 1/2 hour before your scheduled start time.

Per WHPA Bylaws all participants must have their last name professional quality lettered on the back of their shirt. Failure to comply will be a \$5.00 fine.

Championship classes will be 40 point games with exception being Cadets will play shoe games. All other classes will be 40 or 50 shoe games as decided by the WHPA executive board.

Ken Heinritz will be holding a church service Sunday morning at 7:45 a.m. in the Art Hall Building.

Food and refreshments will be available at the courts.



BELOIT HORSESHOE CLUB

Phone: 608-365-9901

E-mail: teamworldhorseshoe.com

Remember
2010 Championships at
BELOIT

CLARE BANK

"We Can Do That!"

Member
FDIC



Main Location - Platteville, Wisconsin
608-348-2727

"Good Luck Horseshoe Pitcher's"

345 W. Pine Street, Platteville, WI 53818	608-348-2727
3810 Dry Hollow Road, Kieler, WI 53812	608-568-3106
1 Wall Street, Montfort, WI 53569	608-943-6304
1701 Elm Street, Boscobel, WI 53805	608-375-4182
101 West Water Street, Shullsburg, WI 53586	608-965-4401
1290 Fourth Street, Fennimore, WI 53809	608-822-3521
475 Canal Street, Bloomington, WI 53804	608-994-2741
107 Nebraska Street, Muscoda, WI 53573	608-739-3148



Shannon Von Glahn
Owner

1365 Lancaster Street • PO Box 707 • Platteville WI 53818
Phone 608-348-4400 • 608-348-4406 Fax

Sales • Service • vgautosales.com



Northwestern Mutual FINANCIAL NETWORK[®]

Jeff T. Richard
Financial Representative

PO Box 418, 35-B South Court Street
Platteville, WI 53818
608-348-4994 office
608-348-4997 fax
800-335-4994 toll free
jeff.richard@nmfn.com
www.nmfn.com/jeffrichard



COUNTRY INN BY CARLSON
630 S. WATER ST. • PLATTEVILLE
608 348-7373 • FAX 608 348-4600
cx_pltt@countryinns.com
www.countryinns.com/plattevillewi

Bill's Plumbing & Heating

Platteville, WI 53818

Bill Niehaus - Owner

Licensed • Insured • Affordable

608-348-5026 • Cell 608-778-1124

Septic • Water Softners • Water Heaters
Air Conditioning • New and Remodeling Construction
Service and Installation

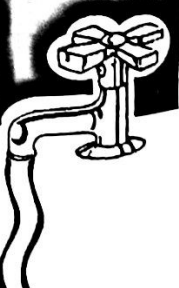

**Buy a 6" Sub
& Med Drink
Get 2nd for**
Equal or Lesser Value

99¢

7
6

SUBWAY

**55 S. Water St.
Platteville / 608-348-5050**

**1800 Progressive Pkwy.
Inside Walmart / 608-348-4090**
NO DOUBLE MEAT. NOT GOOD WITH OTHER OFFERS.
LIMIT ONE COUPON PER PERSON PER VISIT.
EXPIRES 10-15-2009.

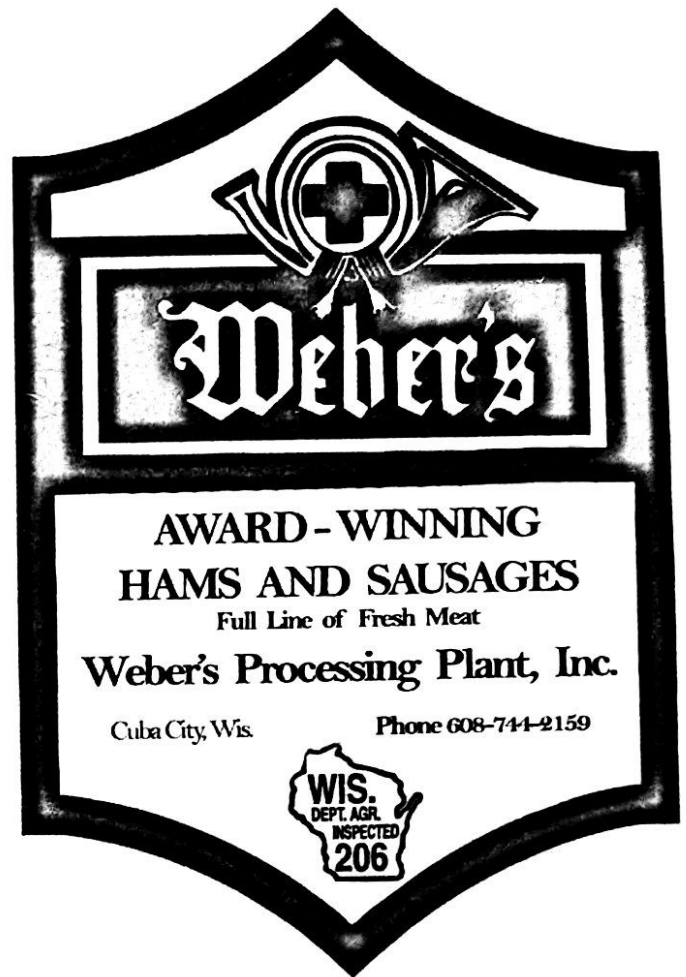

Bloomington, WI - Cuba City, WI - Montfort, WI

Mt. Horeb, WI - Monroe, WI - Lanark, IL

**YOUR LOCAL
JOHN DEERE DEALER!**

**VISIT US ONLINE AT
WWW.SLOANS.COM**



JOHN DEERE

*Thanks
for
Entering
and
Good Luck
to Everyone*

Service You Can Trust!

- Air Conditioning
- Brakes
- Alignment
- Automotive Repair
- Tune Up
- Electrical



(608)
348-9723

5601 Cty. D
Platteville

Digman Truck & Auto

29001 County Rd XX
Platteville WI 53818
608-348-8548

Auto, Truck & Farm Repairs,
Tune Ups to Over Hauls
24 Hour Towing, Snow Plowing, UHaul

Mike Digman - Owner

CARDIN'S PHARMACY DOCTOR'S PARK PHARMACY

CARDIN'S PHARMACY, INC.

dscardin@mhtc.net

608-744-2195
117 West Webster Street
Cuba City, WI 53807

608-348-9221
1450 East Side Road
Platteville, WI 53818

AL'S AUTO SERVICE



210 E. Main St. • Platteville, WI 53818

(608) 348-2221

Leibfried Feed Service

315 Hwy 61 S. • Potosi, WI 53820
Potosi 763-2700
Cassville 725-5005 • Platteville 348-2721
The Areas Best Supply of Pet Foods
and Equine Feeds
Specializing in Custom Horse Mixes
16% Foal Feed
14% Horse and 12% Horse
Custom Calf Mixes
Specialized Show Feeds and Supplements
Blocks and Tubs
Huge Selection of Wild Bird Feed and Feeders

GARVEY SERVICE

Tune-Ups • Brakes • Exhausts • Tires
Oil Changes • General Repair

KEVIN GARVEY - Owner

80 West Main Street • Platteville, WI 53818

(608) 348-3939

"Your Full Service Station"

MELBY BENDORF FUNERAL HOME AND CREMATORY

MATT MELBY
Licensed Director

A HISTORY OF CARING - EST. 1865

1245 North Water Street
P.O. Box 245
Platteville, WI 53818

Office: (608) 348-2121
Fax: (608) 348-2144
Cell: (608) 778-7081
mgmelby@centurytel.net

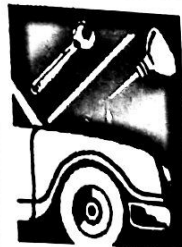

WAITAKER REPAIR

140 North Oak
Platteville, WI 53818
(608) 348-4881

Bob Whitaker, Owner
Master Automotive Technician

STEVE'S PIZZA

Dine-In • Carry-Out • Free Delivery

205 N. Main St.



Cuba City, WI.

(608) 744-3773

OPEN DAILY

Sun, Mon, Thus 4:00 - 10:00

Fri & Sat 4:00 - 11:00

Closed Tues & Wed

The Trophy Shop

Tom Mann

610 Linden Street
Platteville, WI 53818

(608) 348-3811

Plaques • Trophies
Engraving Awards

Good Luck Wisconsin Pitchers!



American Bank

AMERICAN BANK & TRUST - WISCONSIN

Member FDIC

Robert J. Stauffacher

Senior Vice President

P.O. Box 718

130 McGregor Plaza

Platteville, WI 53818 rstauffacher@americanbankwi.com

Phone: 608-348-4300

Fax: 608-348-4305

Simply better banking.

24 Hour Banking Line 744-FLAG
www.americanbankwi.com

130 McGregor Plaza Platteville
348-4300

100 N Main Cuba City
744-2125

295 N Madison Lancaster
723-5678

1925 Main Hazel Green
854-2251

1055 Lincoln Ave Fennimore
822-7300

**Personal - Business - Agriculture
Loans - Mortgages - IRA's**



**Rustic Barn
Campground
and RV Park**
3854 Dry Hollow
Road
Kieler WI 53812
608-568-7797

www.rusticbarnrvpark.com * Playground & Horseshoes

Take Hwy 151-61-35 to

* Laundry

Kieler-Louisburg Exit.

* Limited RV Supplies

Follow little blue camper signs.

* Groceries

* E/W Hookups - 30 & 50 AMP * Firewood & Ice

* Immaculately Clean Facility

* Beautiful Sunsets, Picturesque Scenery

* Large Front Porch with Rocking Chairs

* Lounge for TV, Reading, Play Games, etc

* Clubhouse for Potlucks & Activities

* Pull Thrus, Back Ins, & Tent Sites

* Dump Station

* Modern Restrooms/Showers

Wisconsin Men's Champions

1923	Forrest Mitchell	Wausaukee
1924	Seymour Johnson	Madison
1925	Floyd Billings	Waukesha
1926	Harvey Elmeron	Milwaukee
1927	Harvey Elmeron	Milwaukee
1928	Harvey Elmeron	Milwaukee
1929	Harvey Elmeron	Milwaukee
1930	Harvey Elmeron	Milwaukee
1931	Harvey Elmeron	Milwaukee
1932	Harold Scheets	Waukesha
1933	Harold Scheets	Waukesha
1934	Harvey Elmeron	Milwaukee
1935	Casey Jones	Waukesha
1936	Casey Jones	Waukesha
1937	Casey Jones	Waukesha
1938	Casey Jones	Waukesha
1939	Casey Jones	Waukesha
1940	Casey Jones	Waukesha
1941	Harvey Elmeron	Milwaukee
1942	Casey Jones	Waukesha
1943	Harvey Elmeron	Milwaukee
1944	Casey Jones	Waukesha
1945	Casey Jones	Waukesha
1946	Casey Jones	Waukesha
1947	Mike Barschy	Milwaukee
1948	Casey Jones	Waukesha
1949	Tommy Bartlen	West Allis
1950	Casey Jones	Waukesha
1951	Casey Jones	Waukesha
1952	Casey Jones	Waukesha
1953	Tommy Bartlen	West Allis
1954	Casey Jones	Waukesha
1955	Earl Ramquist	Beloit
1956	Carl Pfeffer	Milwaukee
1957	Tommy Bartlen	West Allis
1958	Carl Pfeffer	Milwaukee
1959	Tommy Bartlen	West Allis
1960	Ed Schimek	Milwaukee
1961	Casey Jones	Waukesha
1962	Ed Schimek	Milwaukee
1963	Ed Schimek	Milwaukee
1964	Wally Saeger	Ixonia
1965	Tommy Bartlen	West Allis
1966	Carl Joppe	Green Bay
1967	Tommy Bartlen	West Allis
1968	Bill Glass	Vesper
1969	Bill Glass	Vesper
1970	Bill Glass	Vesper
1971	Bill Glass	Vesper
1972	Ralph Maylahn	Genesee Depot
1973	Harold Scheets	Milwaukee
1974	Bill Glass	Vesper
1975	Harold Scheets	Milwaukee
1976	Harold Scheets	Milwaukee
1977	Rick Pritzlaff	Germantown
1978	Bill Glass	Vesper
1979	Bill Glass	Vesper
1980	Bill Glass	Vesper
1981	Curt Bestul	Eau Claire
1982	John Udelhofen	Platteville

1983	Harold Bestul	Rosholt
1984	John Udelhofen	Platteville
1985	Carl Joppe	Green Bay
1986	Mark Stevens	Marengo
1987	Mark Stevens	Marengo
1988	Mark Stevens	Marengo
1989	Don Kangas	West Allis
1990	Randy Rein	Mosinee
1991	John Udelhofen	Barneveld
1992	Don Kangas	West Allis
1993	Randy Rein	Mosinee
1994	Randy Rein	Mosinee
1995	Randy Rein	Mosinee
1996	Randy Rein	Mosinee
1997	Don Kangas	West Allis
1998	Randy Rein	Mosinee
1999	Mark Mauthe	Platteville
2000	Randy Rein	Mosinee
2001	Mark Mauthe	Platteville
2002	Randy Rein	Mosinee
2003	Randy Rein	Mosinee
2004	Randy Rein	Mosinee
2005	Mark Mauthe	Platteville
2006	Randy Rein	Mosinee
2007	Randy Rein	Mosinee
2008	Randy Rein	Mosinee

Wisconsin Women's Champions

1969	Sella Dollevoet	Little Chute
1970	Marion Ristau	Combined Locks
1971	Marion Ristau	Combined Locks
1972	Darlene Ebert	Fredonia
1973	Darlene Ebert	Fredonia
1974	Darlene Ebert	Fredonia
1975	Darlene Ebert	Fredonia
1976	Pat Eaton	Eau Claire
1977	Pat Eaton	Eau Claire
1978	Pat Eaton	Eau Claire
1979	Pat Eaton	Eau Claire
1980	Pat Eaton	Eau Claire
1981	Jane Smith	Eau Claire
1982	Shary Klopp	Balsam Lake
1983	Shary Klopp	Eau Claire
1984	Pat Eaton	Eau Claire
1985	Pat Eaton	Eau Claire
1986	Pat Eaton	Eau Claire
1987	Jane Smith	Eau Claire
1988	Jane Smith	Balsam Lake
1989	Jane Smith	Balsam Lake
1990	Jane Smith	Balsam Lake
1991	Edie McKinney	Balsam Lake
1992	Lorraine Sternberg	Luck
1993	Lorraine Sternberg	Richfield
1994	Lorraine Sternberg	Richfield
1995	Lorraine Sternberg	Richfield
1996	Lorraine Sternberg	Richfield
1997	Jane Smith	Balsam Lake
1997	Lorraine Sternberg	Richfield
1998	Gert Wilcziek	Whitehall
1999	Lorraine Sternberg	Richfield
2000	Gert Wilcziek	Whitehall

2001	Gert Wilcziek	Whitehall
2002	Lorraine Sternberg	Richfield
2003	Gert Wilcziek	Whitehall
2004	Gert Wilcziek	Whitehall
2005	Gert Wilcziek	Whitehall
2006	Gert Wilcziek	Whitehall
2007	Gert Wilcziek	Whitehall
2008	Gert Wilcziek	Whitehall

Wisconsin Junior Boy's Champions

1973	Randy Pritzlaff	Germantown
1974	Tim Semingson	Elk Mound
1975	Tim Schommer	Combined Locks
1976	Bret Pritzlaff	Germantown
1977	Bret Pritzlaff	Germantown
1978	Bret Pritzlaff	Germantown
1979	Bret Pritzlaff	Germantown
1980	Kirk Bartnik	Mountain
1981	Bret Pritzlaff	Germantown
1982	Bret Pritzlaff	Germantown
1983	Hank Schwartz	Sheboygan
1984	Hank Schwartz	Sheboygan
1985	Hank Schwartz	Sheboygan
1986	Rich Weishoff	Portage
1987	Ken Jaeger	New London
1988	Ken Jaeger	New London
1989	Ken Jaeger	New London
1990	Mark Mauthe	Platteville
1991	Mark Mauthe	Platteville
1992	Mark Mauthe	Platteville
1993	Jason Goldsmith	Janesville
1994	Shannon Rein	Mosinee
1995	Jason Goldsmith	Janesville
1996	Wesley Rein	Mosinee
1997	Dustin 'Pudge' Dahl	Trempealeau
1998	Barrent Dahl	Trempealeau
1999	Barrent Dahl	Trempealeau
2000	Dustin 'Pudge' Dahl	Trempealeau
2001	Wesley Rein	Mosinee
2002	Kirby King	Stevens Point
2003	Nathan Heinritz	Pewaukee
2004	Ryan Hyatt	Racine
2005	Nathan Heinritz	Pewaukee
2006	Ryan Hyatt	Racine
2007	Nathan Heinritz	Menomonee Falls
2008	Beau Davison	Centuria

Cadet Girls

2007	Mary Ann Aiken	Oak Creek
2008	Christina Heinritz	Pewaukee

Cadet Boys

2007	Gunnar David	Marshfield
2008	Gunnar David	Marshfield

Wisconsin Junior Girl's Champions

1976	Nancy Mulry	Combined Locks
1977	Linda VanDeurzen	Combined Locks
1978	Nancy Mulry	Combined Locks
1979	Nancy Mulry	Combined Locks
1980	Nancy Mulry	Combined Locks
1981	Tammie Mattson	Menomonee Falls
1982	Debby Bestul	Eau Claire
1983	Debby Bestul	Eau Claire
1984	Debby Bestul	Eau Claire
1985	Debby Bestul	Eau Claire
1986	Debby Bestul	Eau Claire
1987	Debby Bestul	Eau Claire
1988	Debby Bestul	Eau Claire
1989	Renee Sternberg	Richfield
1990	Pam Steinke	Waukesha
1991	Heidi Sternberg	Richfield
1992	Heidi Sternberg	Richfield
1993	Heidi Sternberg	Richfield
1994	Penny Steinke	Waukesha
1995	Penny Steinke	Waukesha
1996	Penny Steinke	Waukesha
1997	Nicole Riehle	Auburndale
1998	Nicole Riehle	Auburndale
1999	Nicole Riehle	Auburndale
2000	Tava Cook	Stratford
2001	Tava Cook	Stratford
2002	Tina Riehle	Auburndale
2003	Tina Riehle	Auburndale
2004	Tava Cook	Stratford
2005	Aleena Cook	Stratford
2006	Kiri Cook	Stratford
2007	Aleena Cook	Stratford
2008	Aleena Cook	Stratford

Wisconsin Elder Men's Champions

1987	Sid Anderson	Janesville
1988	Royce Wruckle	Horicon
1989	Sid Anderson	Janesville
1990	Sid Anderson	Janesville
1991	C.L. Ollerman	Fond du Lac
1992	Ralph Maylahn	Genesee Depot
1993	Ralph Maylahn	Genesee Depot
1994	Ralph Maylahn	Genesee Depot
1995	Clayton Gage	Milltown
1996	Clayton Gage	Milltown
1997	Clayton Gage	Milltown
1998	Clayton Gage	Milltown
1999	Clayton Gage	Milltown
2000	Clayton Gage	Milltown
2001	Clayton Gage	Milltown
2002	Clayton Gage	Milltown
2003	Clayton Gage	Milltown
2004	Clayton Gage	Milltown
2005	Clayton Gage	Milltown
2006	Clayton Gage	Milltown
2007	Gene Mason	Appleton
2008	Vince Jakel	Spencer

Club Team Champions

1985 Goldendale
1986 Pitchin' Palace
1987 Green Bay
1988 Janesville Moose
1989 Green Bay
1990 Wausau
1991 Platteville
1992 Platteville
1993 Windy Hill
1994 Goldendale
1995 Goldendale
1996 Goldendale
1997 Close Doesn't Count
1998 Goldendale
1999 Close Doesn't Count
2000 Close Doesn't Count
2001 Close Doesn't Count
2002 Kenosha
2003 Close Doesn't Count
2004 Close Doesn't Count
2005 Eau Claire
2006 Beloit
2007 Beloit
2008 Close Doesn't Count
2009 Beloit

Pitcher of the Year

1990 Bob Jackson
1991 Randy Rein
1992 Tom Steinke
1993 Ralph Maylahn
1994 Randy Rein
1995 Randy Rein / Lorraine Sternberg
1996 Lorraine Sternberg
1997 Clayton Gage
1998 Clayton Gage
1999 Ralph Maylahn
2000 Randy Rein
2001 Randy Rein
2002 Mark Mauthe
2003 Randy Rein
2004 Don Burmeister/Milt Larsen/Sue Lange
2005 Randy Rein
2006 Mark Mauthe/Rowen Swick/Tom Steinke
2007 Kevin Brekke/Rowen Swick/Penny Steinke
2008 Randy Rein/John Garvan/Jim Haupt & Ed Wheeler

Most Improved

2000 Tom Costa / Everett Stewart
2001 Kirby King
2002 Steve Kulow
2003 Dan Meindel
2004 Jane Smith
2005 Nathan Heinritz
2006 Nathan Heinritz
2007 John Brugger/Beau Davison
2008 Don Goldsmith/Gunnar David

State Doubles Champions

1997 John Udelhofen / John Crook
1998 Ralph Maylahn / Tony Scrima
1999 Randy Rein / Gus Schram

2000 Lorraine Sternberg / Pam Aiken
2001 Lorraine Sternberg / John Crook
2002 Wayne Totten / Bun Carley
2003 Randy Rein / Jim Larson
2004 Gert Wilcziek / Ron Wilcziek
2005 Randy Rein & Jim Larson
2006 Penny Steinke & Dan Bloom
2007 John Udelhofen & Jim Larson
2008 Ryan Hyatt & Randy Rein
2009 Randy Rein / Norm Gage

President's Award Recipients

1993 Ann Opsteen
1994 Curt and Beaty Bestul
1995 Jim Haupt / Susie Pritzlaff
1996 Dick Hansen
1997 John Secord
1998 Earl Paulson
1999 Ken Kosky
2000 Lorraine Sternberg
2001 Jane Smith
2002 **No award given
2003 Dave Forseth
2004 Bun & Shirley Carley
2005 Beloit Horseshoe Club
2006 Jeff Secord
2007 Pam Aiken
2008 Ken Heinritz

Scorekeeper of the Year

1997 Jane Smith
1998 Elly McCarn
1999 Edie McKinney
2000 Ralph Maylahn
2001 Gloria Smith
2002 Steve Stevens
2003 Kevin Brekke
2004 Jim Haupt
2005 Carol Crook/Sonny Cockcroft
2006 "No Award Given"
2007 "No Award Given"
2008 "No Award Given"

State Tournament Team

1990 Eau Claire
1991 Close Doesn't Count
1992 Eau Claire
1993 Close Doesn't Count
1994 Goldendale
1995 Close Doesn't Count
1996 Close Doesn't Count
1997 Close Doesn't Count
1998 Marshfield
1999 Combined Locks
2000 Eau Claire
2001 Close Doesn't Count
2002 Eau Claire
2003 Eau Claire
2004 Eau Claire
2005 Eau Claire
2006 Beloit
2007 Close Doesn't Count
2008 ?????

WISCONSIN'S 2008 STATE TOURNAMENT CHAMPIONS

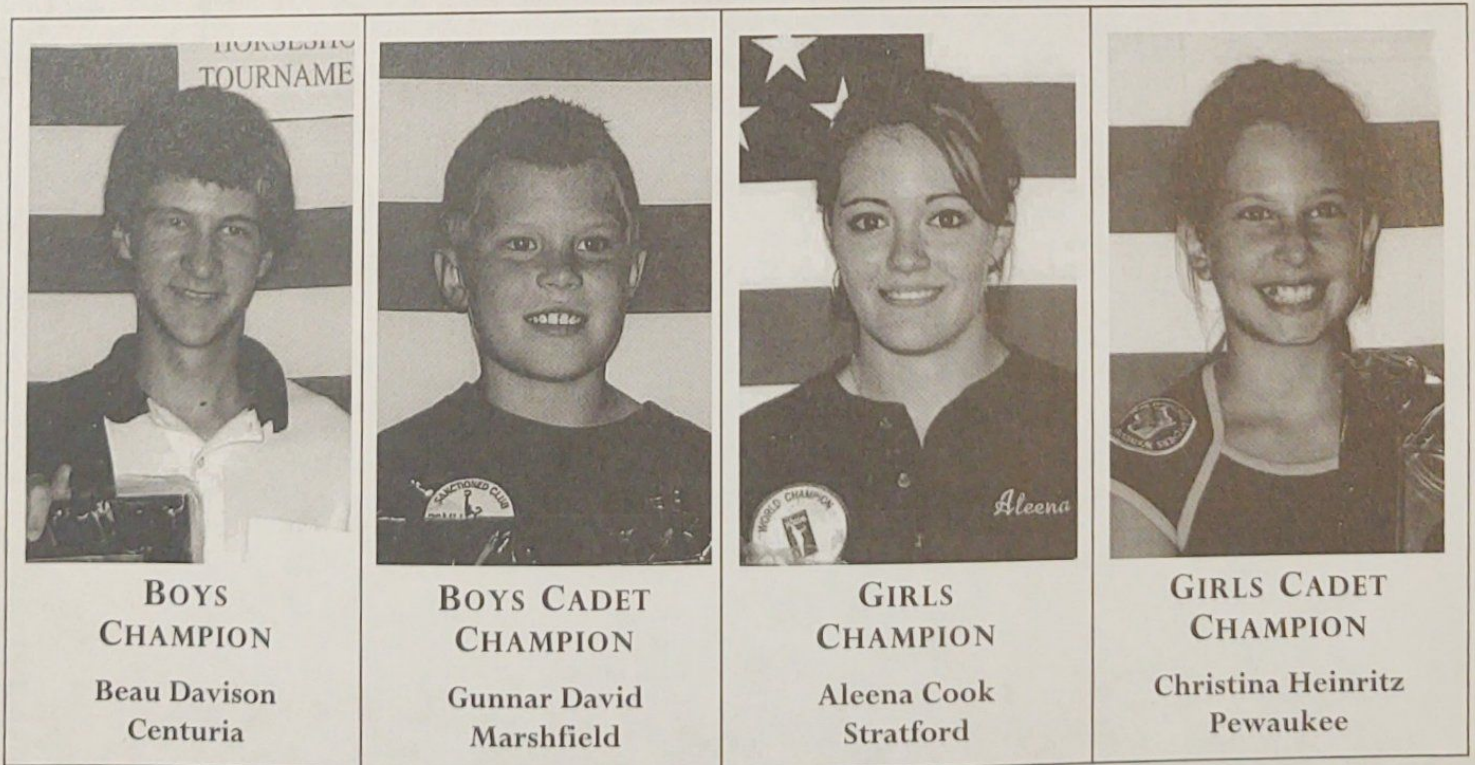

Have We Got A Meal For You!

- Kids Eat Free Tuesday & Thursday
- Breakfast Anytime
- Daily Specials
- Bus/RV Parking
- WI-FI Internet
- Friday Fish & Chicken Buffet
- Weekend Breakfast Buffet

Get It To Go! (608) 348-3041
Open 6 a.m.-11:30 p.m.



VISA

MasterCard

Bus. Hwy. 151, Platteville, WI
www.PlattevilleEats.com

DISCOVER

AMERICAN EXPRESS



Chet's
CAR CARE

Good luck pitchers!

Welcome to Chet's Car Care Center!

www.chetscarcare.com

Since 1968, we have been setting the standard for car and light truck repair. Our skilled technicians offer a complete range of services from computer diagnostics to tire repair.

We take pride in repairing your vehicle right-the first time.

2020 Aberg Avenue
Madison WI 53704
(608) 249-9887





The officers and members of the two clubs are honored to be the hosts of the 2009 Wisconsin State Horseshoe Championships. We welcome people to the fine city of Platteville and have made efforts to see that your brief stay is an enjoyable one.

While here please take time to patronize the establishments that helped sponsor your tournament. Also remember Beloit as the site of the 2010 State Tournament.

Good pitching to all contestants!

THE PLATTEVILLE HORSESHOE ASSOCIATION

Mark Mauthe - President
Norm Mauthe - Vice President
Teresa Donar - Secretary
Grace Flogel - Treasurer

THE ARENA SANDBAR SANDBAGGERS

Bun Carley - President
Ken Frame - Vice President
Ed Wheeler - Secretary
John Crook - Treasurer
Phil Haas - Sergeant at Arms