

FOND DU LAC
WELCOMES
YOU TO

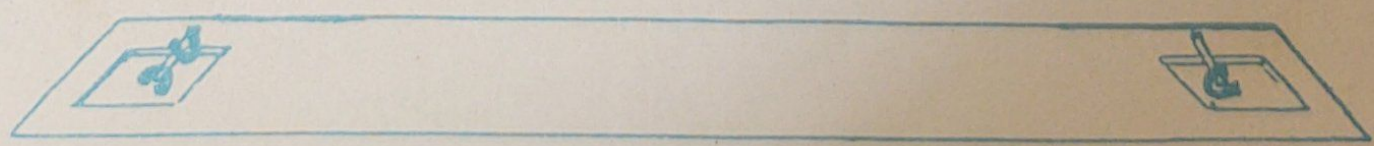

Aug. 31st, Sept. 1st, 2nd





Fond du Lac County

OFFICE OF THE COUNTY EXECUTIVE
(414) 929-3155

City/County Government Center
160 South Macy Street, Fond du Lac, WI 54935

August, 1991

WELCOME TO FOND DU LAC !

On behalf of the County Board of Supervisors, and the residents of Fond du Lac County, I extend a warm welcome to all attending the 1991 Wisconsin State Horseshoe Pitchers Tournament. Fond du Lac is the oldest horseshoe pitching league in Wisconsin. Their tradition of excellence continues with the hosting of this tournament.

While you are here we hope that you will take the opportunity to visit some of Fond du Lac's major attractions--Galloway House and Village, St. Paul's Cathedral, Fond du Lac's Talking Houses and Historic Places, the Civil War Statue in Veteran's Park and Lakeside Park, to name a few. The Fond du Lac Tourist and Convention Bureau will be happy to give you a visitor's guide to help you plan your stay.

Thanks for coming to Fond du Lac. We hope that you will want to return soon.

M. Anita Anderegg
County Executive

First on the Lake

Friendly professionals helping hometown people

with more financial services.

Welcome to Fond du Lac. Best of Luck!



FIRST WISCONSIN FOND DU LAC

You Can Depend On Abel's Optical

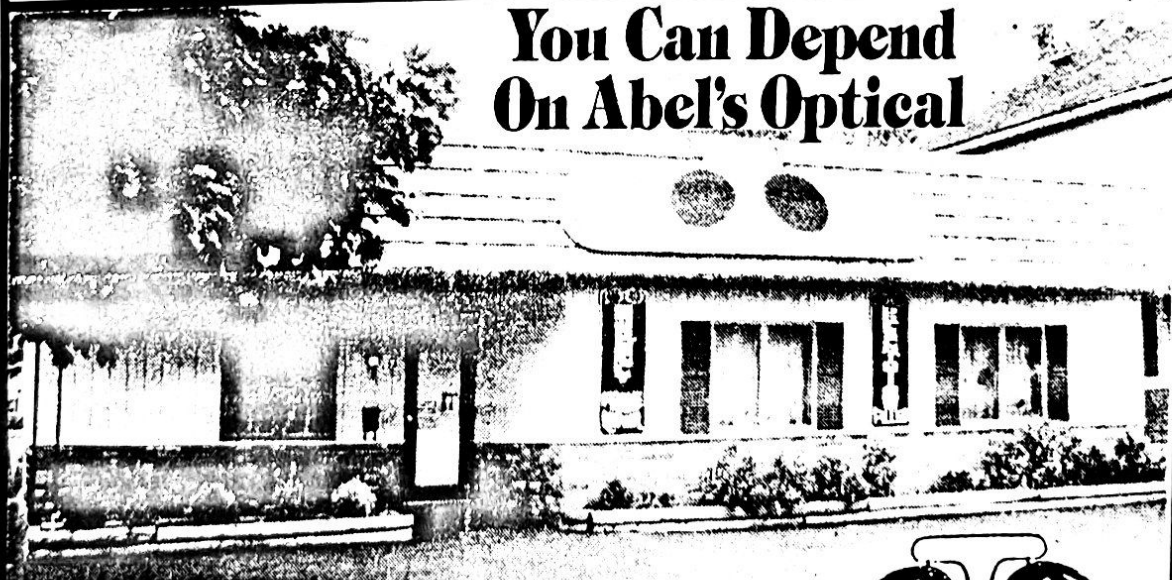

- Quality Lenses and Frames
- Emergency Frame Repair
- Prescriptions Filled
- Quick, Low-Cost Service
- Wis. Medical Assistance Provider
- **ALL INSURANCE PROGRAMS HONORED**
- **MEDICARE ACCEPTED**

Paul Abel, Cert. Optician
Linda Abel, Optician

SPECIAL PACKAGE:

\$55 Single Vision

\$65 Bifocal

\$75 Trifocal

Package includes: lens, frames & fitting. Excellent styles and selection.

**Abel's
Optical
Service**

922-5782

98 W. Scott St. • FDI.
Mon.-Thurs. 9-5; Fri. 9-6; Sat. 9-noon
Closed for lunch from noon-1:30



Fond du Lac KOA

The Margenau family welcomes you
to our clean, quiet, friendly
family campground.

Enjoyment for the entire family
in a beautiful and healthy atmosphere.

LET US HELP YOU GET BACK TO NATURE!

CALL OR WRITE: KOA, W5099 Hwy. B
Fond du Lac, WI 54935 • (414) 477-2300.

Everything you need under one roof!

- RELAXATION • COMFORT
 - FOOD • DRINKS • FUN • ENTERTAINMENT
- at reasonable prices!*

Traveler's Inn

- 120 Large, Clean, Comfortable Rooms
- 10 Meeting Rooms
- Private Patios Off Each Room • Indoor Heated Pool
- Sauna • Large Whirlpool • Playground • Game Room
- Cable TV • Easy Access From Highway
- Plenty of Free Parking • Horseshoe Court
- Bicycle Trails • Golfing • Snowmobiling
- Cross Country Skiing • 18 Hole Miniature Golf Course

PLUS

- Restaurant Open 7 Days Per Week, 6am-10pm
- Serving Breakfast Daily 6am-Noon
- Luncheon Specials Daily 11am-4pm
- Dinners Feature USDA Steaks, Delicious Seafood and Sandwiches
- Weekly Happy Hour—Great Drinks
- Entertainment & Dance Music

DR. *McGILlicuddy's*
FAMILY
Restaurant

COFFEE SHOPPE & COCKTAIL LOUNGE

Intersection of Hwy. 41 & 175

Phone (414) 923-0223



BOB SCHUCHARDT INSURANCE AGENCY

JAMES R. SCHUCHARDT, CPCU

WATTS 1-800-637-9377
FAX 414-921-7422

PHONE: (414) 922-7480
WAUPUN: 324-3346
RES: 583-3041

442 S. HICKORY STREET
P.O. BOX 1304
FOND DU LAC, WI 54936-1304

COUPON
"DQ"
BLIZZARD
35¢ off

Any Size
Blizzard
With over 25
flavors to
choose from



Coupon
Expires
Oct. 1, 1991

367 Fond du Lac Ave.



* Holiday Inn®

Country Woods Restaurant

featuring the finest in dining

625 Rolling Meadows Dr. — Fond du Lac, WI

Phone: 923-1440

Hwys. 41 & 151



Entertainment
Tuesday — Saturday



Kennel Inn-Boarding Service

"Quality Boarding with Loving Care"

Kennel Inn-In Home PetSitting Service

*"The Same Quality Loving Care Given at Our Kennel
Comes to Your Home"*

- ★ Gift Shop For Pets and Pet Owners
- ★ Pet Food and Supplies
- ★ Pick-Up and Delivery
- ★ Home of the Beautiful Bichon Frise

Leo & Ruth Zamzow
Owner/Operator

N5342 Cty. K, Fond du Lac
(414) 922-5844

- T-SHIRTS • JACKETS • BOWLING SHIRTS • CAPS •
- UNIFORMS • PENNANTS • PATCHES • RIBBONS •



743 WISCONSIN AVE • NORTH FOND DU LAC, WI 54937
• 922-3050 •

We Carry Party Decorations Of All Kinds...

Customize your decorations
for your color scheme and
mood.

Carry your theme throughout
the day.



RENT IT 56 OP

We Carry...

- Chafing Dishes
- Tables and Chairs
- Tables • Broasters
- Glassware and Stemware
- Champagne Fountain • Candelabrum
and much, much, more.

Phone 922-4805

55 North Macy, Fond du Lac
(Located Under The Downtown Water Tower)



239 W. Scott Street, Fond du Lac — 922-9931

BODA'S RESTAURANT FEATURES BREAKFASTS, LUNCHES AND DINNERS

SERVING FROM 5:30 AM - 9:00 PM DAILY

- USDA STEAKS • SEAFOOD • CHICKEN • FRESH HOMEMADE SOUPS •
- DAILY SPECIALS (ALWAYS SPECIAL) • POTATO PANCAKES •

BRING IN TICKET AND RECEIVE 15% OFF ALL DINNERS AND SPECIALS

ANTIQUUE MALL

and FLEA MARKETS

Spend a relaxing and enjoyable time browsing through the many craft, specialty and antique shops located within our beautiful and unique complex.

BUILDING REMODELING NOW COMPLETED!
Antique Boutique has moved to building in back of Boda's Restaurant.

WesScott Plaza

Open 7 Days a Week—10 to 4

"Antique, almost-Antique, and not-so-Antique"
Furniture, China, Glass, Primitives & Collectibles.

(LIMITED BOOTH SPACE AVAILABLE)

WesScott Plaza

Antique Mall

239 W. Scott Street

Hwys. 45 & 175

Fond du Lac, Wisconsin

(414) 923-4100





American Bank

676 West Johnson St., Fond du Lac, WI 54935
Telephone: 414 922-9292

Member F.D.I.C.



BUS: 922-7000



PETER J. FRANK NEW & USED CAR SALES MANAGER **FRANK MOTOR SALES**

145 N. Main St.
CORNER OF MAIN AND JOHNSON STS.
FOND DU LAC, WISCONSIN 54935



the
national
horseshoe pitchers
association

Game Related Items

**WISCONSIN HORSESHOE
PITCHING SUBDISTRIBUTORS**

Elaine & Cliff Troullier

3126 Wagon Wheel Road, Manitowoc, WI 54220
(414) 682-3197

(The PAUL NEUMANN display)



Hardee's.

Enjoy a
Big Cookie™ Treat,
with our compliments.

Present this card at any participating Hardee's Restaurant and receive a free Big Cookie™ Treat. Please present this card before ordering. One order per card. One card per customer per visit. Not good in combination with any other offer. Cash value 1/100 of 1 cent. Available after regular breakfast hours only. No substitutes, please.

20 W. Pioneer Rd.
Indoor Playground
Full Menu



Working at being a better newspaper—for you!

The Reporter



Call 922-4600
for convenient home delivery.

33 W. Second Street ° P. O. Box 630 ° Fond du Lac, WI 54936



Pepsi-Cola General Bottlers, Inc.
A Whitman Company

2541 West 20th Avenue
P.O. Box 2306
Oshkosh, WI 54903

Randy Hess
Route Supervisor
(414) 236-3720
1 (800) 242-0370



The Marcoe Agency
Tax and Insurance
Service

**KWIK
TRIP
STORES**

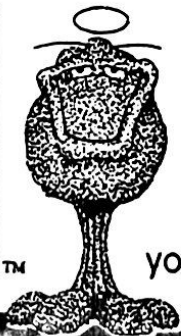

KWIK TRIP™
satisfies the
“URGE”™

your “milk in the bag” store

**OPEN
24
HOURS
DAILY**

**3 Easy to Find
Fond du Lac Locations**

Highway 151 N.
223 E. Scott Street

Highway 45 N.
235 W. Scott Street

Highway 175 S.
456 S. Main

WELCOME

THE FOND DU LAC HORSESHOE CLUB WISHES THE BEST OF LUCK AND SUCCESS TO ALL OF OUR PARTICIPANTS AND GUESTS.

WE HOPE YOUR STAY WILL BE ENTERTAINING WITH OUR CO-SPONSORS, THE WISCONSIN STREET ROD ASSOCIATION. THANK YOU FOR COMING.

JIM BLOEMERS
TOURNAMENT DIRECTOR

JOHN SECORD
W.H.P.A. SECRETARY

P.S. SEE YOU IN BELOIT IN 1992.

Thank You

The officers of the Fond du Lac Horseshoe Club along with the entire club membership would like to thank the local businesses, banks, loan companies, motels and city and area personnel for their support in making the booklet possible.

We hope the participants and spectators have an enjoyable stay in Fond du Lac.

Sincerely Yours,



C.L. Ollerman
Program Booklet

Elmer Kellett
Co-Chairman

P.S. Unofficial information received is that Gene Mason from Appleton will be pitching in his 33rd State Tournament in 1991...

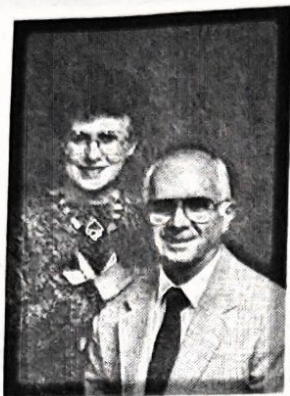

The Srenaskis have returned, with trophies, from the 1991 World Horseshoe Tournament at Biloxi, Mississippi. Cyrena's is for second place in Senior Women Championship Class, and Wally's for first in Intermediate Men Class, A. CONGRATULATIONS!!!

WALLY AND CYRENA SRENASKI

In 1939, at the age of 13, Wally Srenaski won the Green Bay City Junior Boys Ringers Championship. Two years later, when Cyrena Shaha was 13, she helped win the City Girls Doubles Championship. A few years later Wally and Cy met on a blind date arranged by his brother and her sister. There was an attraction there because after Wally and his brother Ed served in the navy during World War II, the Srenaski brothers married the Shaha sisters.

It was about 20 years later, in 1966, that an interest in horseshoe pitching was revived when Wally read about Carl Joppe winning the State Tournament at the Fairgrounds in Milwaukee. He then rushed out, put a couple of stakes in a vacant lot behind their home, and convinced Cy to come out to practice with him. Wally got his start at the Green Bay Horseshoe Club when a friend asked him to sub. Cy started league pitching when she and Wally helped form the couples league which has been playing for fifteen years. They have been couples league champions eleven out of fourteen tries. They are both members of the Green Bay Club Team that participates in the State Club Team Tournament every year. Their team was the first to win the tourney twice, 1987 and 1989.

When Swen Bowman died, Wally and Cy virtually took over the Green Bay club, not only interested in bettering their games, but in holding the leagues together through some very difficult times. Wally served five years as club president while Cy was secretary for seven years. During Wally's tenure in office the club grew by 50% due to his special efforts to recruit new members. They have run Green Bay Swen's Open since 1974 and State Tournaments in 1982 and 1985. Wally was instrumental in finding a new home for the club at the Watering Hole.

Cyrena won the 1977 State Class B honors, many class A titles and second places. In 1987 she placed sixth in Class B Ladies in the World Tournament in Eau Claire. At 1989 World in Spearfish, SD, she was successful in taking first place in the Ladies Senior Division. Her comment was, "This is probably the biggest thrill I'll ever have as a horseshoe pitcher." Cy is also a good bowler, usually averaging between 180 and 185.

Wally placed third in Class C Intermediate Men's in the 1989 World. He won Class A in the 1985 Winnebagoland Open while Cy took Class A Women, the first time a husband and wife won Class A in the same tournament. Wally also won several Class B tournaments, plus many lower classes. Together Wally and Cy enter as many open tournaments as possible and have accumulated numerous trophies.

Wally worked as a machinist at Paper Converting Machine Company for 36 years and retired on March 23, 1990. Cy was an Administrative Specialist at NCR Corporation for 23 years prior to her retirement on October 1, 1990.

Wally and Cyrena are the parents of four sons and three daughters; there are ten grandchildren and one great-grandchild. Their daughters Sue Vine and Kim Felton and their husbands also pitch horseshoes and do very well. Wally and Cy will be celebrating their 45th wedding anniversary on September 14. Their home address is 1212 Chantel Street, Green Bay, Wisconsin 54304.

The Green Bay Horseshoe Club is justifiably proud and appreciative of all that Wally and Cy have done for horseshoe pitching in Green Bay.

The Wisconsin Horseshoe Pitchers Association is extremely happy to present these awards to Wally and Cyrena Srenaski who have been outstanding friends of the sport of horseshoe pitching and horseshoe pitchers throughout the state of Wisconsin.



CHARLES P. CHRISTOPLIS

Charles P. Christoplis, better known as Charly, started pitching horseshoes at the age of 50. He describes himself as a workaholic in his early years, building a couple of homes and a cottage, working as a barber and in other trades, starting in iron work in 1959. He retired at age 62 after fifteen years of that because he "began getting a little stiff jumping from beam to beam in the air."

Charly started pitching in a tavern league and, in 1968, entered his first tournament at State Fair Park. "Little did I know what I was getting into", he says. He qualified number two in class B before noon on Saturday, sat from 11:00 AM Saturday, all afternoon, all evening, until 11:30 at night to get onto the courts, then waited another half hour for a scorekeeper. He ended up in fourth place and returned home at 5:00 AM Sunday morning - needless to say, to a not too happy wife!

After this introduction to tournament pitching Charly still liked the game and brought up the idea of having their own tournament in Sheboygan. He pitched in the Combined Locks tournament the following year and then, with advice from Swen Bowman and others, they held their first tournament on two courts. The following year two courts were added, with lights and fences. Charly was the inspiration behind the success of the Sheboygan tournaments and, with the hard work and dedication of the league members, conducted yearly tournaments for about 17 years.

Charly says that through the years he had some good and some not so good averages - from mid 30's to high 40's, and some tournaments even 50 to 56%. He remembers one game of 78%. He pitched in about 95 tournaments and his wife Irma accompanied him to most of them. They have enjoyed meeting a lot of good people through the years.

Charly and Irma, who have been married 54 years, have three children, eight grandchildren, and six great-grandchildren. They were lifelong residents of Sheboygan until May 16, 1991 when they moved to California where they have a son in Anaheim. Their address is 680 Bahama Drive, Hemet, CA 92343.

Charly is keeping in practice by pitching on courts about ten minutes drive from their home and hopes to pitch in more tournaments. He and Irma will be missed by their many Wisconsin friends.

STATE HALL OF FAME

1976	Harvey Emerson	Wisconsin Rapids
1976	Casey Jones	Plymouth
1977	Arthur Niemann	Milwaukee
1978	Edward Wing	Germantown
1979	Tommy Bartlen	West Allis
1979	Swen Bowman	Mountain
1980	Wally Saeger	Ixonia
1980	Arnie Rupnow	Oconomowoc
1981	Bill Glass	Vesper
1981	Carl Pfeffer	Milwaukee
1982	Art Klement	Fort Atkinson
1982	Edward Schimek	Milwaukee
1983	Ann Opsteen	Combined Locks
1983	Henry Bartel	Wautoma
1984	Bob Wilke	Berlin
1984	Harold Bestul	Rosholt
1985	Beaty Bestul	Eau Claire
1985	Curt Bestul	Eau Claire
1985	Archie Johnson	Brothertown
1985	C.L. Ollerman	Fond du Lac
1985	Ester Voight	Fillmore
1986	Carl Joppe	Green Bay
1986	Jerry Kamps	Combined Locks
1986	Pat Eaton	Eau Claire
1987	Sue Pritzlaff	Germantown
1987	Ray Specht	Marshfield
1988	Darlene Ebert	Fredonia
1988	Harold Scheets	San Diego, CA
1989	Royce Wrucke	Horicon
1989	Forrest Mitchell	Wausaukee
1990	Ralph Maylahn	Genesee Depot
1990	Earl Ramquist	Beloit
1991	Wally & Cyrena Srenaski	Green Bay
1991	Charles Christoplis	Sheboygan

Miller

HIGH LIFE®

**Welcomes Wisconsin
Horseshoe Pitchers!**

*Have a great stay in
Fond du Lac.*

Miller Beer distributed locally by:



**GENERAL BEVERAGE SALES CO.-OSHKOSH
WHOLESALEERS & IMPORTERS
P.O. BOX 2728 OSHKOSH, WISCONSIN 54903**



SCHEDULE FOR 1991 WISCONSIN STATE HORSESHOE TOURNAMENT

Championship Men Sun 1:00 PM
 Class B Men Sun 1:00 PM
 Class C Men Sun 1:00 PM

Championship Women Sun 5:00 PM
 Class B Women Sun 5:00 PM

PRE-LIM Men 2 Sat 4:00 PM
 KANGAS, DON WEST ALLIS 71.47
 WIEGERT, STEVE GREEN BAY 64.27
 BARBER, LARRY RHINELANDER 59.53
 PICHLER, RICHARD MONDOVI 57.89
 COMERO, ROGER COCHRANE 54.72
 SCRIMA, TONY WAUKESHA 52.89

PRE-LIM Men 4 Sat 4:00 PM.
 REPINSKI, BRIAN PLOVER 65.90
 STEVENS, MARK MARENGO 65.62
 SCHRAM, GUS RINGLE 60.03
 GOLDSMITH, DON JANESVILLE 56.13
 JAKEL, VINCE SPENCER 54.48
 ANDERSON, KENT BARRON 54.19

PRE-LIM Women 2 Sat 12:00
 GUETZKE, JOAN GERMANTOWN 66.17
 STERNBERG, LORRAINE RICHFIELD 64.45
 SRENASKI, CY GREEN BAY 60.37
 MEISTAD, GERRI RACINE 60.27
 BALLWANZ, SHIRLEY FOND DU LAC 53.90
 GOSHAW, EV EAU CLAIRE 53.16
 TROULLIER, ELAINE MANITOWOC 47.99
 MCFARLANE, CARLA WIND LAKE 47.65

DC Champ Jr Boys SAT 12:00
 MAUTHE, MARK PLATTEVILLE 68.42
 GOLDSMITH, JASON JANESVILLE 45.70
 POPPE, RICK BENOID 39.27
 CARLEY, DAVID EDGERTON 36.75
 TOPPER, JUSTIN MONDOVI 35.38
 TOPPER, GREG ELEVA 35.11

Class D Men Mon 4:00 PM
 GAGE, CLAYTON MILLTOWN 52.18
 WEIKERT, GERALD MARSHALL 52.13
 BROWER, RICHARD BURLINGTON 51.82
 SECOND, JEFF FOND DU LAC 51.71
 JOHNSON, LLOYD KENOSHA 51.67
 KITTI, CHRIS WISC RAPIDS 49.96
 CARLEY, BERNARD EDGERTON 49.38
 JAEGER, KEN NEW LONDON 48.99

Class F Men Mon 12:00
 BESTUL, CURT EAU CLAIRE 45.41
 BARDEN, JOHN WAUNAKEE 45.33
 MAUTHE, LEONARD CUBA CITY 45.14
 HANSEN, RICHARD FRANKSVILLE 45.13
 BOTTLEMY, GREG OWEN 44.85
 BEHREND, CURTIS MANITOWOC 44.63
 VOIGT, LEON WEST BEND 44.33
 SCHROEDER, JERRY JANESVILLE 43.82

Class H Men SAT 8:00 A.M.
 GUETZKE, MARV GERMANTOWN 42.86
 HANSEN, MICHAEL TOMAHAWK 42.73
 UHL, LEON SHEBOYGAN 42.43
 FLORYANCE, BILL WISC RAPIDS 42.10
 SCHWARTZ, GARY SHEB FALLS 41.65
 MARTHALER, RALPH MEDFORD 41.45
 FEDERER, PAUL SUN PRAIRIE 41.18
 OLSON, KEN PLATTEVILLE 41.04

PRE-LIM Men 1 Sat 4:00 PM
 DC REIN, RANDY MOSINEE
 MAYLAHN, RALPH GENESEE DEPOT 72.22
 MAUTHE, NORM PLATTEVILLE 65.37
 SRENASKI, WALLY GREEN BAY 59.87
 HOSTRUP, DON FREDERIC 55.89
 PRITZLAFF, RICK OAK CREEK 55.04
 52.71

PRE-LIM Men 3 Sat 4:00 PM
 UDELHOFEN, JOHN PLATTEVILLE
 OGIBA, CHET MOSINEE 66.94
 HUFFMAN, MARVIN BRODHEAD 62.47
 POUTANEN, ROGER WAUSAU 60.40
 SCHAAF, BILL CHETEK 56.59
 HAUPT, JIM MILWAUKEE 54.49
 53.12

PRE-LIM Women 1 Sat 12:00
 DC SMITH, JANE BALSAM LAKE
 MCKINNEY, EDITH LUCK 72.11
 BESTUL, DEBBY EAU CLAIRE 61.77
 HELENE, SUE WEBSTER 61.19
 DAVIDS, PHYLLIS DEPERE 54.81
 OPSTEEN, ANN COMBINED LOCKS 54.80
 DAVID, SYLVIA AUBURNDALE 51.25
 KAISER, SYLVIA FREDERIC 49.22
 43.48

Champ Sr. Men Sat 12:00
 DC ANDERSON, SID JANESVILLE 52.95
 BESTUL, HAROLD ROSHOLT 43.88
 RICHARD, LAVERN HAZEL GREEN 43.14
 KUBLY, FELIX WATERTOWN 40.59
 OLLERMAN, C L FOND DU LAC 39.91
 EGLAND, ART WISC DELLS 30.00
 PAULSON, VIC BELOIT 15.47

Champ Jr Girls Sat 3:00 PM
 DC STEINKE, PAM WAUKESHA 40.59
 STERNBERG, HEIDI RICHFIELD 37.85
 STERNBERG, HEATHER RICHFIELD 27.93
 STEINKE, PENNY WAUKESHA 24.88

Class E Men Mon 4:00 PM
 TROULLIER, CLIFF MANITOWOC 48.88
 KUEN, NORM MAYVILLE 48.86
 VOLZ, JERRY REEDSBURG 47.88
 ENGMANN, DICK MARSHFIELD 47.64
 BOGENSCHNEIDER, GLENN KENOSHA 46.15
 AMBUEHL, DENNIS OCONOMOWOC 46.09
 MASON, GENE APPLETON 45.99
 KNIPFEL, WARREN WAUKESHA 45.79

Class G Men Mon 12:00
 VANDERHEI, WAYNE WAUWATOSA 43.78
 BLOEMERS, JIM FOND DU LAC 43.54
 TAYLOR, WES WEST BEND 43.45
 HERMANSEN, CHET MADISON 43.26
 KENT, LOWELL MONDOVI 43.24
 NORDLEE, JERRY JANESVILLE 43.23
 SECOND, JOHN FOND DU LAC 43.21
 MUHLENBECK, RICK BRISTOL 43.14

Class I Men Mon 8:00 AM
 GROMOWSKI, GERALD OCONOMOWOC 40.59
 STEVENS, STEVE MARENGO 40.16
 TRABER, BOB CEDARBURG 39.90
 TOPPER, ROLLY EAU CLAIRE 39.83
 BARNITZ, MAL WISC RAPIDS 39.29
 BCHRAGE, TERRY FOND DU LAC 38.63
 JUEDES, ROGER BROKAW 38.42
 BIGFIRE, ELMER GREEN BAY 38.13

DC - represents Defending Champs





Class J Men
 ROHDE, TED
 HEINECK, DAVID
 HEINECK, DALE
 DAIVSON, KEN
 MAUTHE, JEFF
 LOKKEN, TERRY
 LAWS, HAROLD
 LOGSDON, BERT

Mon 8:00 AM
 LA CROSSE 37.98
 WISC RAPIDS 37.81
 WISC RAPIDS 37.45
 MENOM FALLS 36.69
 PLATTEVILLE 36.47
 BELOIT 35.50
 BELOIT 35.23
 MENOMONIE 34.99

Class K Men
 REUTER III, JOHN
 PAULSON, EARL
 UDELHOFEN, JERRY
 KING, JIM
 PASSEHL, UDELL
 BARTLEY, JOEL
 WENDORF, HAROLD
 REUTER JR, JOHN

Mon 8:00 AM
 PLATTEVILLE 34.99
 BELOIT 34.38
 PLATTEVILLE 33.71
 GREEN BAY 33.43
 ABBOTSFORD 33.37
 WEST BEND 32.80
 GLENBEULAH 32.66
 PLATTEVILLE 32.57

Class L Men
 STRUEBING, ROB
 SABISH SR, RON
 STERNBERG, TERRY
 CONRAD, RICHARD
 BREKKE, KEVIN
 BLOEDORN, GARY
 BECKIUS, NORM
 LOOK, FRANK

Mon 12:00
 CAMPBELLSPORT 32.05
 CAMPBELLSPORT 31.80
 RICHFIELD 31.70
 FEWAUKEE 31.64
 STEVENS POINT 31.31
 FOND DU LAC 31.10
 BELOIT 31.07
 OAK CREEK 30.90

Class M Men
 RAMQUIST, RON
 AHO, DAVE
 ANDERSON, ROBERT C
 BURNS, RUSS
 ZAMZOW, LEO
 ZEISSE, HANK
 NOVINSKI, GRAIG
 BURMEISTER, DON

SAT 8:00 A.M.
 BELOIT 30.89
 GRAFTON 30.23
 WAUNAKEE 30.02
 JANESVILLE 29.57
 FOND DU LAC 29.29
 FRANKLIN 28.54
 MINERAL POINT 28.43
 BROWN DEER 28.36

Class N Men
 JAGLOWSKI, DANIEL
 PATTON, HAROLD
 LOKKEN, DALE
 LOVAAS, KEN
 HILDEBRAND, BILL
 SMITH, WILLARD
 COOK, MEL
 KMIECIAK, RON

Sun 8:00 AM
 WAUKESHA 28.09
 WEST BEND 27.92
 BELOIT 27.92
 BELOIT 27.90
 ROSHOLT 27.80
 OSHKOSH 27.33
 STRATFORD 27.23
 OAK CREEK 27.20

Class O Men
 DAVID, DAN
 HEINECK, EARL
 SABISH JR, RON
 EBERT, DAN
 BARTLEY, TIM
 BAKER, ORVILLE
 FRANZEN, WAYNE
 BOEGEL, JOHN

Sun 8:00 AM
 AUBURNDALE 26.94
 WISC RAPIDS 26.43
 CAMPBELLSPORT 26.36
 FILLMORE 26.29
 KEWASKUM 25.73
 PLATTEVILLE 25.19
 FRANKLIN 25.06
 KEWASKUM 25.00

Class P Men
 MEYER, LEROY
 MORAVEC, CHARLES
 KENT, LYLE
 ZEPPLIN, RON
 STEINKE, TOM
 THEISEN, HERB
 DONAR, JERRY
 HORN, RICK,

SAT 8:00 A.M.
 APPLETON 24.83
 MEQUON 24.67
 RACINE 24.47
 STRATFORD 23.53
 WAUKESHA 23.16
 WEST BEND 22.51
 CUBA CITY 22.19
 EAGLE 21.94

Class Q Men
 WEIS, JEROME
 BALLWANZ, ED
 ABEL, PAUL
 LOVALD, JAMES (RED)
 HEILGENDORF, JEFF
 JASHINSKY, JOHN
 SATONICA, WAYNE
 KUFFER, GEORGE

Sun 8:00 AM
 JANESVILLE 21.57
 N. FOND DU LAC 20.27
 FOND DU LAC 20.22
 MUSKEGO 20.00
 MILWAUKEE 19.35
 MENOM FALLS 19.33
 OWEN 19.29
 MILTON 19.17

Class R Men
 SECORD, LARRY
 OKON, SAL
 SIIRA, GEORGE
 SCHOENER, DICK
 BARTLEY, STEVE
 DAVIDS, DON
 ZEISSE, RALPH
 HANNULA, KEN

SAT 8:00 A.M.
 FOND DU LAC 19.00
 MAYVILLE 18.92
 COLGATE 18.61
 FOND DU LAC 18.14
 NEOSHO 18.12
 DEPERE 18.02
 CALEDONIA 17.69
 NEW BERLIN 17.57

Class S Men
 WEGNER, KARL
 SORENSEN, MEL
 GAULIN, WELDON
 SCHMIDT, RAY
 SCHUSTER, JIM
 DAVID, JERRY

Sun 5:00 PM
 MILWAUKEE 17.01
 RIPON 16.55
 NEW BERLIN 16.40
 FOND DU LAC 15.17
 MILWAUKEE 14.30
 MARSHFIELD 14.00

Class T Men
 MATTSON, BOB
 NOVINSKI, CURT
 HARRIMAN, DICK
 UNZ, LARRY

Sun 5:00 PM
 MENOM FALLS 13.28
 MINERAL PT 9.95
 MARSHFIELD 9.00
 MUKWONAGO 8.90

Class C Women
 HARDER, MICHELLE
 HOSTRUP, IDA
 TURNER, LYNDA
 DENNISON, BETTY
 HANSON, KATHY
 STERNBERG, NEE
 ENDRES, MARY LOU
 DONAR, THERESA

Mon 12:00
 MILLTOWN 43.10
 FREDERIC 42.77
 DELAVAN 41.57
 MADISON 39.29
 BOYCEVILLE 38.50
 RICHFIELD 37.00
 WAUNAKEE 36.28
 CUBA CITY 36.03

Class D Women
 DIETZEL, SALLY
 SELISSEN, ROXANNE
 MEIER, JANE
 HARDER, JUDY
 HANSEN, CLARETTA
 COOK, SONIA
 KOLPIN, CATHY
 BOEGEL, RITA

Sun 1:00 PM
 DICKEYVILLE 34.56
 DEPERE 34.50
 FOND DU LAC 34.47
 MILLTOWN 34.21
 CENTURIA 33.71
 STRATFORD 31.71
 BIG BEND 31.37
 KEWASKUM 29.33

Class E Women
 HARRIMAN, JANICE
 DONAR, MARIE
 TROSSEN, CECELIA
 GAULIN, LOIS
 WOZNIAC, CARMEN
 DAVID, THERESA

Sun 8:00 AM
 MARSHFIELD 26.20
 DICKEYVILLE 25.08
 SURING 20.71
 NEW BERLIN 20.70
 SURING 19.04
 MARSHFIELD 7.65

Class B Boys
 TOPPER, CHARLIE
 BERNETT, STUART
 ABEL, AARON
 TOPPER, ADAM
 VOLZ, GARY
 TOPPER, RANDY

Mon 8:00 AM
 MONDOVI 33.91
 FRANKSVILLE 26.24
 FOND DU LAC 24.58
 ELEVA 17.22
 REEDSBURG 13.99
 ELEVA 11.91

Class C Boys
 LOVALD, CHRIS
 MCFARLANE, LEE
 BOGENSCHNEIDER, RYAN
 FRICANO, PAUL
 VOLZ, CHAD
 BOEGEL, JOSH

Sun 5:00 PM
 WAUKESHA 9.83
 BURLINGTON 9.60
 KENDSHA 8.43
 WIND LAKE 7.33
 REEDSBURG 7.07
 KEWASKUM 1.21

HALL OF FAME AWARDS - SUN 12:00



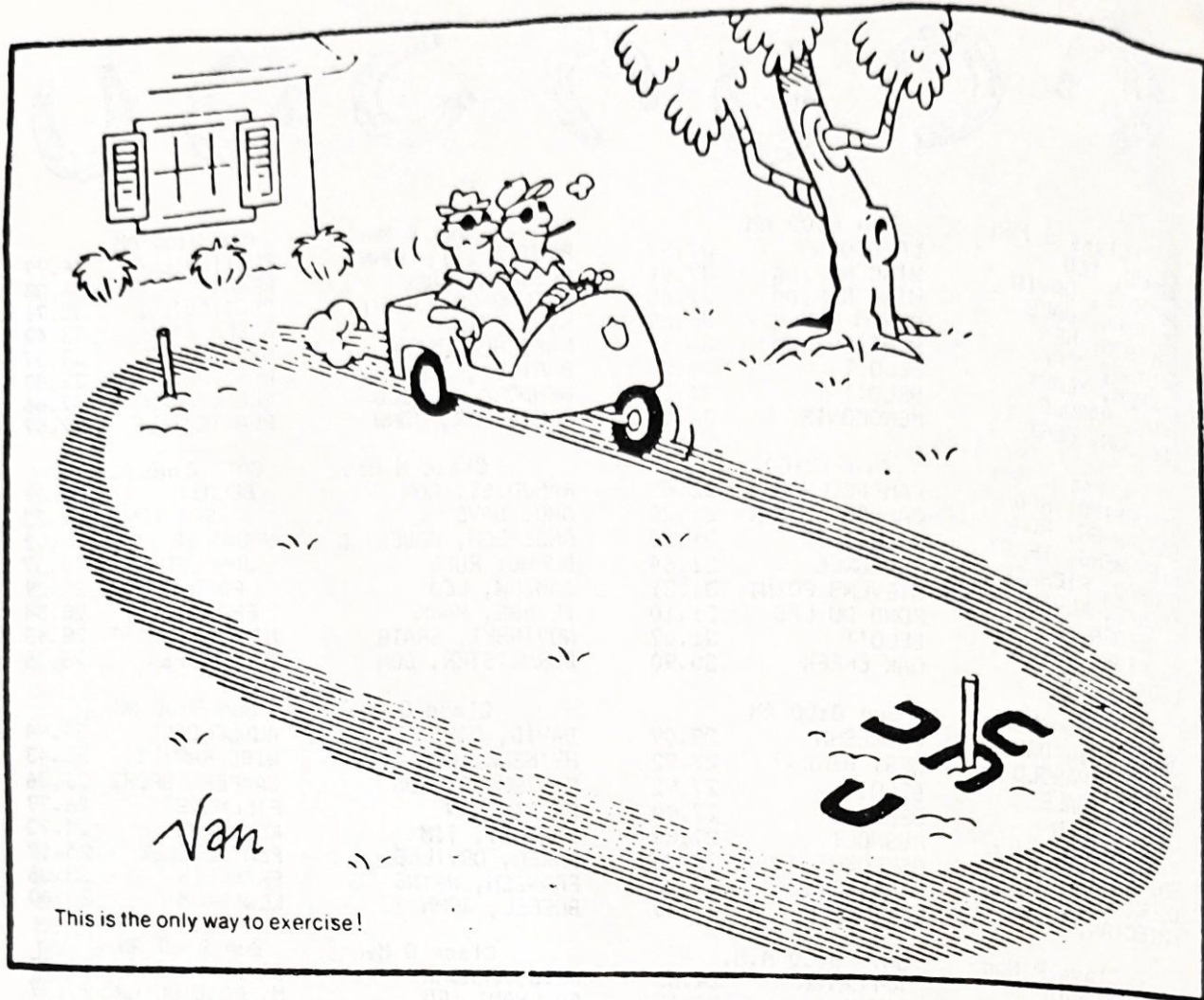

FOND DU LAC HORSESHOE CLUB MEMBERS wish you *Good Luck* in the 1991 State Tournament. We *Thank You* for your entry. We have several World Champions from previous years entered. May all pitch well! We are looking forward to seeing you again. May your stay in Fond du Lac be very enjoyable.

Sincerely yours,
The Fond du Lac Club Officers
PRES., Ed Ballwanz
1ST VICE, Dick Schoener
2ND VICE, Jane Meier
SEC'Y-TREAS., C. L. Ollerman

1990 STATE OFFICERS

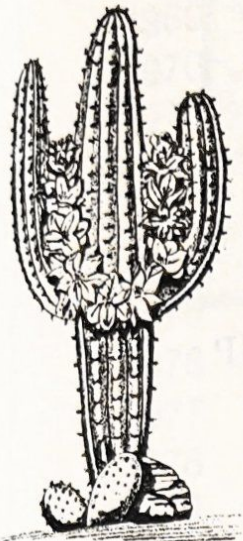

PRESIDENT
DICK HANSEN

1ST VICE PRESIDENT
JANE SMITH

2ND VICE PRESIDENT
CURT BESTUL

SECRETARY-TREASURER
JOHN SECORD

REGIONAL DIRECTORS
JIM HAUPT
JANE SMITH
KEN JAEGER



Randall's

ORIGINAL FROZEN CUSTARD
609 W. Johnson St.
Fond Du Lac, WI 54935

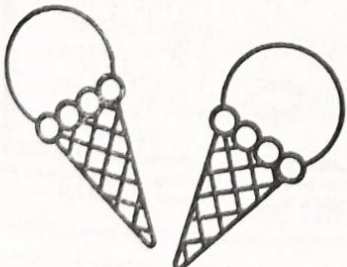

Try our Frozen Custard.
This Single Dip Cone is on me!

99¢
VALUE

Barbara

Coupon for a One Scoop Regular Cone at Randall's

1991 STATE CHAMPS

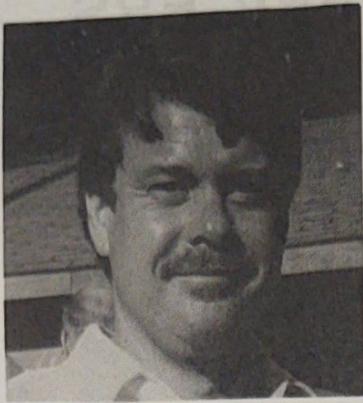

MEN'S CHAMP
Randy Rein
Mosinee

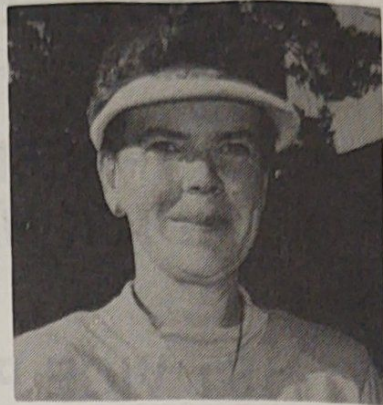

LADIE'S CHAMP
Jane Smith
Balsam Lake

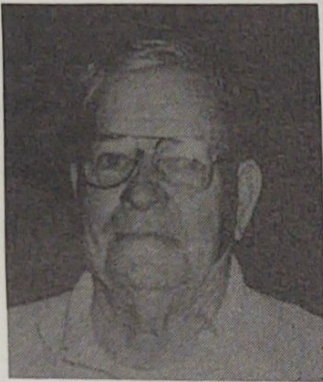

SENIOR CHAMP
Sid Anderson
Janesville

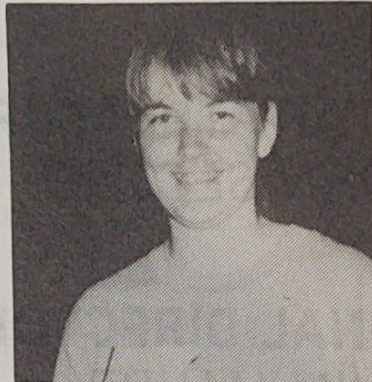

JUNIOR GIRLS
Pam Steinke
Waukesha

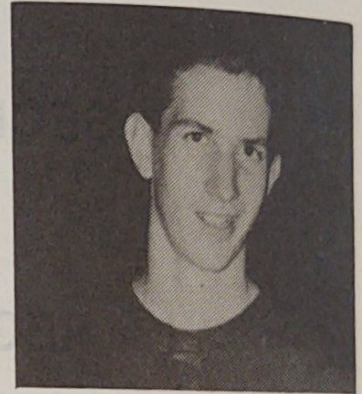

JUNIOR BOYS
Mark Mauthe
Platteville



Fond du Lac Senior Center
Monday-Friday 8:30 A.M. to 4:00 P.M. • Phone 929-2940
151 E. First St. • Fond du Lac, WI 54935
Health & Assistance Programs • Travel Group
Dinners & Movies • Aerobics • Peer Counseling
Program • Family Bowling Classic



• Quilts • Toys
• Wood Crafts
• Jewelry
• Needlecraft
• Linens
• Much More!

Located at the Senior Center
929-3368

Fond du Lac County Seniors are encouraged to bring in merchandise for sale.
Merchandise intake is on Tuesday from 10 A.M. to 3 P.M.

**1990
WISCONSIN STATE CHAMPIONS
(LADIES)**

1969	Sella Dollevoet	Little Chute
1970	Marion Ristau	Combined Locks
1971	Marion Ristau	Combined Locks
1972	Darlene Ebert	Fredonia
1973	Darlene Ebert	Fredonia
1974	Darlene Ebert	Fredonia
1975	Darlene Ebert	Fredonia
1976	Pat Eaton	Eau Claire
1977	Pat Eaton	Eau Claire
1978	Pat Eaton	Eau Claire
1979	Pat Eaton	Eau Claire
1980	Pat Eaton	Eau Claire
1981	Jane Smith	Milltown
1982	Shary Klopp	Eau Claire
1983	Shary Klopp	Eau Claire
1984	Pat Eaton	Eau Claire
1985	Pat Eaton	Eau Claire
1986	Pat Eaton	Eau Claire
1987	Jane Smith	Balsam Lake
1988	Jane Smith	Balsam Lake
1989	Jane Smith	Balsam Lake
1990	Jane Smith	Balsam Lake

INTERNATIONAL
HOUSE OF PANCAKES
RESTAURANT



INTERNATIONAL
HOUSE OF PANCAKES
RESTAURANT

Good Things Cookin'

Breakfast, Lunch and Dinner

Come Visit Us Today!

Corner of Hwys 23 & 41 • 921-2026 • Open 6am-10 pm Daily

Bring the ad in and receive a 15% discount.



Coors.
LIGHT

Lee Beverage
Company, Inc.

STROH'S



G L C

GARY L. COLTON

Tax Preparation for
Personal & Small Business

121 West Arndt Street • Fond du Lac, WI 54935
(414) 922-7432

SCHREINER'S
RESTAURANT

THE ORIGINAL AFFORDABLE FAMILY
RESTAURANT

- AMPLE PARKING
- COCKTAILS
- CARRY OUTS
- GIFT STORE & BAKERY

OPEN DAILY AT 6:30 AM TIL 9 PM
10 PM FRIDAYS & JUNE 15TH
THRU LABOR DAY

922-0590

US HWY 41 AT STATE HWY 23



Working Today
For Fond du Lac County's
Tomorrow



WP&L

WISCONSIN POWER & LIGHT

MEETING YOUR ENERGY NEEDS. AND THEN SOME.

WENDELS
CONSTRUCTION INC

WATERPROOFING • FIREPLACES

MASONRY

922-0277

If No Answer 921-5750

CONCRETE WORK • STONE & BLOCK WORK
BASEMENT WALLS BRACED
RT. 2 HWY K - FOND DU LAC

1990 WISCONSIN STATE CHAMPIONS (MEN)

1923	Forrest Mitchell	Wausaukee	1957	Tommy Bartlen	West Allis
1924	Seymour Johnson	Madison	1958	Carl Pfeffer	Milwaukee
1925	Floyd Billings	Waukesha	1959	Tommy Bartlen	West Allis
1926	Harvey Elmerston	Milwaukee	1960	Ed Schimek	Milwaukee
1927	Harvey Elmerston	Milwaukee	1961	Casey Jones	Random Lake
1928	Harvey Elmerston	Milwaukee	1962	Ed Schimek	Milwaukee
1929	Harvey Elmerston	Milwaukee	1963	Ed Schimek	Milwaukee
1930	Harvey Elmerston	Milwaukee	1964	Wally Saeger	Ixonia
1931	Harvey Elmerston	Milwaukee	1965	Tommy Bartlen	West Allis
1932	Harold Scheets	Waukesha	1966	Carl Joppe	Green Bay
1933	Harold Scheets	Waukesha	1967	Tommy Bartlen	West Allis
1934	Harvey Elmerston	Milwaukee	1968	Bill Glass	Vesper
1935	Casey Jones	Waukesha	1969	Bill Glass	Vesper
1936	Casey Jones	Waukesha	1970	Bill Glass	Vesper
1937	Casey Jones	Waukesha	1971	Bill Glass	Vesper
1938	Casey Jones	Waukesha	1972	Ralph Maylahn	Milwaukee
1939	Casey Jones	Waukesha	1973	Harold Scheets	Milwaukee
1940	Casey Jones	Waukesha	1974	Bill Glass	Vesper
1941	Harvey Elmerston	Milwaukee	1975	Harold Sheets	Milwaukee
1942	Casey Jones	Waukesha	1976	Harold Sheets	Milwaukee
1943	Harvey Elmerston	Milwaukee	1977	Rick Pritzlaff	Germantown
1944	Casey Jones	Waukesha	1978	Bill Glass	Vesper
1945	Casey Jones	Waukesha	1979	Bill Glass	Vesper
1946	Casey Jones	Waukesha	1980	Bill Glass	Vesper
1947	Mike Barschy	Milwaukee	1981	Curt Bestul	Eau Claire
1948	Casey Jones	Waukesha	1982	John Undelhofen	Platteville
1949	Tommy Bartlen	West Allis	1983	Harold Bestul	Rosholt
1950	Casey Jones	Waukesha	1984	John Udelhofen	Platteville
1951	Casey Jones	Waukesha	1985	Carl Joppe	Green Bay
1952	Casey Jones	Waukesha	1986	Mark Stevens	Marengo
1953	Tommy Bartlen	West Allis	1987	Mark Stevens	Marengo
1954	Casey Jones	Waukesha	1988	Mark Stevens	Marengo
1955	Earl Ramquist	Beloit	1989	Don Kangas	West Allis
1956	Carl Pfeffer	Milwaukee	1990	Randy Rein	Mosinee

CROUCH BROS.

Sentry

FOOD STORES - FLORAL SHOPS

813 S. Main St.
923-7260

309 Winnebago Dr.
923-7272



**AL TIMM
INSURANCE ASSOCIATES, INC.**

921-9009



"ALL YOU NEED IS US!"
SINCE 1968

CORPORATE & PERSONAL FINANCIAL PLANNING
P.O. Box 627 15 Sixth Street Fond du Lac, WI 54935

Your Printing...
On Time or
It's Free!
Guaranteed.

That's our guarantee.
If it's not ready when
we said it would be, it's
yours. Free. Period. No

questions. If you want
great printing with a
guarantee, see us!

ECONOGPRINT®

68 North Main Street • Fond du Lac • 923-6310

MercMarine
CREDIT UNION



311 E. MAIN ST.
WAUPUN, 53963
(414) 324-3101

661 W. PIONEER RD.
FOND DU LAC, 54935
(414) 923-7280

815 WISCONSIN AVE.
N. FOND DU LAC, 53935
(414) 923-7280

Broadway

OF FOND DU LAC

Chevrolet, Buick Jeep/Eagle, Geo
845 South Main Street, Fond du Lac, WI 54935

Phone: 923-7900

**1990
WISCONSIN STATE CHAMPIONS
(JUNIOR BOYS)**

1973	Randy Pritzlaff	Germantown
1974	Tim Semington	Elk Mound
1975	Tim Schommer	Combined Locks
1976	Bret Pritzlaff	Germantown
1977	Bret Pritzlaff	Germantown
1978	Bret Pritzlaff	Germantown
1979	Bret Pritzlaff	Germantown
1980	Kirk Bartnik	Mountain
1981	Bret Pritzlaff	Germantown
1982	Bret Pritzlaff	Germantown
1983	Hank Schwartz	Sheboygan
1984	Hank Schwartz	Sheboygan
1985	Hank Schwartz	Sheboygan
1986	Rich Weishoff	Portage
1987	Ken Jaeger	New London
1988	Ken Jaeger	New London
1989	Ken Jaeger	New London
1990	Mark Mauthe	Platteville

**1990
WISCONSIN STATE CHAMPIONS
(JUNIOR GIRLS)**

1976	Nancy Mulry	Combined Locks
1977	Linda VanDeurzen	Combined Locks
1978	Nancy Mulry	Combined Locks
1979	Nancy Mulry	Combined Locks
1980	Nancy Mulry	Combined Locks
1981	Tammie Mattson	Menomonee Falls
1982	Debby Bestul	Eau Claire
1983	Debby Bestul	Eau Claire
1984	Debby Bestul	Eau Claire
1985	Debby Bestul	Eau Claire
1986	Debby Bestul	Eau Claire
1987	Debby Bestul	Eau Claire
1988	Debby Bestul	Eau Claire
1989	Renee Sternberg	Richfield
1990	Pam Steinke	Waukesha

COMBINED LOCKS HORSESHOE CLUB

303 WILLIAMS ST.
COMBINED LOCKS, WI 54113



GOOD LUCK TO ALL PITCHERS
IN THE
1991 STATE TOURNAMENT

PITTL HEATING & SHEET METAL

20 E. PIONEER RD.
FOND DU LAC, WISCONSIN
All Work Guaranteed—Free Estimates

FURNACES
OIL
GAS
COAL
OIL BURNER SERVICE

GUTTERS
DOWN SPOUTS
SPECIALTY WORK
DIAL 921-4230



"Good luck to all pitchers."

The Little Dealer that Cares!

**Dean's
Dodge**

**DODGE CARS
TRUCKS & VANS**

815 Rolling Meadows Dr.
Fond du Lac, WI

921-0850



GUILFOILE INSURANCE AGENCY, INC
Complete Insurance Service

442 S. HICKORY ST.
P. O. BOX 1047
FOND DU LAC, WI 54935
PHONE 414 - 921-7140

Northwest Supply



*Dog Food - Lawn Seed -
Fertilizer*

Eden 1011 W. Scott St.

Fond du Lac (414) 922-7340
Home (414) 688-2406



**FOX VALLEY
SAVINGS**
AND LOAN ASSOCIATION

*We Join the
Fond du Lac Horseshoe
Club in Welcoming
You!*

MAIN OFFICE
51 E. First St.
Fond du Lac, WI
921-7220

BRANCH OFFICE
841 W. Johnson St.
Fond du Lac, WI
923-2700

DICK'S CONCESSIONS

AVAILABLE FOR SPECIAL EVENTS.
RENTAL OR COMMISSION ON
SALES.

- PEPSI PRODUCTS
- COTTON CANDY
- POPCORN
- SNO CONES
- NACHOS, ETC.



**CONTACT DICK'S
CONCESSIONS
(414) 921-5666**

Welcome to Fond du Lac
State Horseshoe Pitching Club Tournament!

VISIT HISTORIC GALLOWAY HOUSE & VILLAGE



Restored to the elegance of completion in 1880. The home is surrounded by 23 authentic structures. A National Registered Historic Landmark.

Open Labor Day Weekend 10am - 5pm, gate closed at 4pm. Admission: \$3 adults, students 18 and under \$1.
336 Old Pioneer Road. (414-922-6390)



FDL Convention & Visitors Bureau, 207 N Main St., Fond du Lac, WI 54935

**Schneider Lawn Care
and Window Cleaning**
Commercial and Residential
FREE ESTIMATES — Fully Insured
(35 Years Experience)

David Schneider

(414) 923-9662

Virgil Schneider



Fond du Lac . . . First On The Lake! Phone 414-925-3010, FAX 414-921-9559
 Fond du Lac Convention & Visitors Bureau, 207 N. Main Street, Fond du Lac, WI 54935



BOARD OF DIRECTORS

CITY
 JOHN ZELLER
 City Council

LARRY TIMM
 City of Fond du Lac
 Director
 Community Development

COUNTY
 MARY NELSON
 Fond du Lac County Board
 Program Coordinator
 STDP/JTPA

ASSOCIATION OF COMMERCE
 RICHARD J. NUSS
 Vice President
 Nuss Law Office, SC

MOTEL OWNER OPERATOR
 FLOYD FREIBERG
 Owner
 Teaveler's Inn

GEORGE RAPP
 Owner
 Friendship Inn

JEAN WINKLER
 General Manager
 Country Woods Hideaway

ATLARGE
 CHUCK BOYD
 President
 Main Exchange Inc., CWB Inc.
 Club Fond du Lac
 J.W. Bombo's Shake Rattle & Roll

PAUL CUNNINGHAM
 Manager
 Schreiner's Restaurant

PETER KNUTSON
 Sportswear General Manager
 Bob Lanier Enterprises Inc.

DAVID MOODY
 First Vice President
 National Exchange Bank & Trust

LES TUTTLE
 Manager
 K142, WTGN Radio Station

EX-OFFICIO MEMBERS
 JACK HOWLEY City Manager

M. ANITA ANDEREGG
 County Executive

JOSEPH REITMEIER
 President
 Association of Commerce

BOARD OFFICERS
 PAUL CUNNINGHAM, President
 DAVE MOODY, Vice President
 CHUCK BOYD, Secretary
 LES TUTTLE, Treasurer

EXECUTIVE DIRECTOR
 JO ANN WARD

The Fond du Lac Convention and Visitors Bureau join the Fond du Lac community in welcoming the Sixty-ninth Wisconsin State Horseshoe Pitching Club Tournament.

Fond du Lac offers 80 restaurants and supper clubs. You can dine elegantly, or informally, on the lake, or at a drive in. Gilles Drive-In still serves their famous frozen custard and the same array of sundaes first offered in 1949.

You'll also want to check the tour-ific sites in and near Fond du Lac. Try Fond du Lac's "Talking Houses and Historic Places". A drive by tour in your own car, on your own time. Just tune in your radio to the frequency listed in the brochure, maps at motels. See 400 acre Lakeside Park with its signature lookout lighthouse.

There's specialty shopping; the Wesscott Plaza Antique Mall and Fleamarket; and Kristmas Kringle Shoppe with ornaments from around the world; Quilting, Sewing, Antique, and Gift Shops are on Main Street.

Pick up a copy of our Visitors Guide and enjoy your stay in Fond du Lac!

Sincerely,

JoAnn Ward
 Executive Director

Committed to Excellence

**Fond du Lac County's Largest
Financial Institution
*Locally Owned - Independent***

- Free Senior Citizens' Services Club
- Young Savers' Club
- Checking With A Line Of Credit
- International Banking
- Locally Staffed Trust & Financial Planning Division
- Complete Lending Services, Including Bi-Weekly Mortgages
- Self-Directed Retirement Plans
- Corporate Services
- Full Service Brokerage

3 Convenient Locations!
Fond du Lac • Mt. Calvary
Campbellsport

LOBBY HOURS:

Fond du Lac and Campbellsport Offices

Mon - Thurs: 8:30 a.m. - 5:00 p.m.

Fri: 8:30 a.m. - 7:00 p.m.

Saturday Drive-Up Hours

8:30 a.m. - 12:30 p.m.

Mt. Calvary Office

Mon - Thurs: 8:00 a.m. - 3:30 p.m.

Fri: 8:00 a.m. - 7:00 p.m.

National  Exchange

Bank & Trust

Working for Tomorrow and You.

130 South Main Street • P.O. Box 988 • Fond du Lac, WI 54934-0988 • 41/4921-7700
616 Fond du Lac Street • Mt. Calvary, WI 53057 • 41/4753-4171

MEMBER FDIC / EQUAL OPPORTUNITY LENDER