

WISCONSIN HORSESHOE NEWSLETTER

VOLUME 7 NUMBER 6

JANUARY 1993

THE PROPOSAL - PRO & CON - READERS RESPONSE

Proposed: The WHPA should:

1. Keep averages on only NHPA tournament pitchers.
2. Collect the 50¢ fee on only Wisconsin pitchers.
3. Require 3 NHPA tournaments for STATE T entry.

FROM PLATTEVILLE

In regards to Curt's proposal of recognizing only NHPA sanctioned tournaments, I think that we would be better off keeping all state listed tournaments together as we are doing now.

I would suggest these clubs not be forced to NHPA sanction their tournaments. Local directors and clubs spend hundreds of hours on their tournaments and they are the ones who do all the work. They have also been paying the State 50¢ per pitcher at each tournament for several years. This has probably amounted to a few thousand dollars for our computer. This proposal would be very unfair.

-Norman Mauthe

FROM GREEN BAY

Although belated, this is a response regarding the WHPA and tournament averages. You are well aware that Green Bay has always advocated an open tournament. We have some members who vehemently opposed forced membership in Wisconsin much less National horseshoe associations - you certainly are aware of Carl Joppe's feelings. As for me, I have mixed feelings. I'm aware of the importance of a strong and united organization where each participant is a part and supports the sport; but I am also aware of the tenuous state of horseshoes in our area and feel placing too many conditions and requirements (money included) turns people off before they get into the sport. Even without the NHPA/WHPA sanctions, Green Bay organized horseshoe is in dire straits

I may be fence-straddling, but I like both the idea of sanctioned and open tournaments and further feel that the 50¢ fee for recording tournament averages with the state should include everyone who pays the fee regardless of the type of tournament. (Whew! All this for that?!) And, Everyone should pay the 50¢ fee so sandbagging and other confusions faced by tournament directors can be avoided. Those who plan to attend the World Tournament can be selective and enter sanctioned tournaments required by the NHPA.

-Steve Wiegert

FROM EAU CLAIRE

I was happy to see your nice article in the Newsletter on my proposed bylaw changes. It was especially nice to see both sides explained as this will give people more to think about. You covered it all as far as I am concerned and see no need for me to add anything.

I did send some information to Oliver Smith at the NatStat Center and in his reply he recommended sending tournament results on a disc. This to me would seem like another reason to get in line with the NatStat Center's method of keeping results, and keep sanctioned tournaments results only. With a disc he would not have to copy everything, simply put it in his computer and let it enter the information.

Al Lonning and I have been going over the Constitution and Bylaws to try and improve some of the wording. It is our intent to have it ready before the Spring Meeting and, if it is OK with Dick Hansen, bring it up for discussion and possible action at that time. I will be writing Dick now for his opinion.

-Curt Bestul

FROM THE EDITOR: Here they are, three letters from our WHPA membership on the proposals. I was disappointed, I had thought this plan, which will be on the table at our Spring meeting, would bring an avalanche of mail. I hope our WHPA members will be at the meeting to voice their opinion on this matter.

WHPA SPRING MEETING
SATURDAY, MARCH 20
ROYAL WOOD, PLOVER
1:00 P.M.

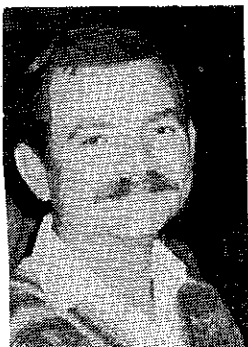

DICK HANSEN WHPA PRESIDENT

Spring meeting, March 20th 1993. Will you be there? Some important decisions on the direction the WHPA is going, will be made. The proposed changes to the WHPA Constitution will be voted on, at that time. Be you for, or against, the outcome will be the same for all. We will still be the WHPA after the meeting is over. My views on the proposed changes mean very little. You, as WHPA members must make this decision. To do this you MUST be at the Spring meeting. See you there.

I have at this time entered my name as a candidate for the office of 5th Vice President of the NHPA. I believe as WHPA members you should know that I do not intend to brake a promise I made to the WHPA membership. I said some time back that I would except the office as WHPA president for as long as I was wanted or that I could still help contribute to our growth. I still have unfinished business. As the office of your president is up for election this fall, I do plan on running for another 2 year term. If I should win the NHPA office I feel I can remain on as the WHPA president if the members so vote. I have but one goal and that is to promote the sport of horseshoe.

The subject of State Tournament trophies was in the last issue of the newaletter. Trophies are expensive dust collectors for some and prized by others. I will open it up for discussion at the Spring meeting. In an 8 man class, one first place trophy and cash for 1st, 2nd and 3rd sounds good to me. I feel this would make the State tournament trophy a more prized possession. We can bounce it around at the meeting and see what comes out.

My rule for the day. I have it asked every year and it happens more in sand than clay. You pitch your two best shoes of the tournament, last two shoes in a 50 shoe game that has you down by 4 points. Two ringers now lay around the stake as your opponent takes

aim. First shoe gone, nice open shoe but looks to be short. One more miss and you win. Now the last shoe is pitched, 4 feet short, out of the pit, foul shoe, you win. But wait, the shoe bounced to the stake and took off one of my ringers. His first shoe is now closer than my once was ringer. Who won the game? Do you know?

Rule 9 Foul shoes: Section d: When a foul shoe disrupts the position of a shoe in fair territory, the foul shoe is to be removed from the pitching area and all other shoes are to remain as they are.

With all shoes remaining as they are, I get one ringer, three points and lost the game by one point. It may not sound fair but that is the RULE. No shoe can ever be put back to its original position after being moved by a foul shoe.

WHPA OFFICERS

| | |
|---|--|
| PRESIDENT Richard Hansen 3085 S. 76th ST. Franksville, WI 53126 414-835-1321 | SECRETARY-TREASURER John Secord W 6868 Brown Rd. Fond du Lac, WI 54935 414-922-0080 |
| 1ST VICE PRESIDENT Jane Smith R. Rt. Box 17 Balsam Lake, WI 54810 715-485-3057 | 2ND VICE PRESIDENT Curt Bestul 1412 Sherwin Ave. Eau Claire, WI 54701 715-832-3603 |
| HALL OF FAME Ann Opsteen. 304 Williams St. Combined Locks, WI 54113 414-788-1202 | SCHOLARSHIP FUND JUNIOR PROGRAM DIRECTOR Lorraine Sternberg W206 N13520 Woodside Ln. Richfield, WI 53076 414-677-3300 |

NHPA REGIONAL DIRECTORS

| | | |
|--|--|--|
| Jim Haupt 5075 N. Elkhart Ave. Milwaukee, WI 53217 414-964-2735 | Ken Jaeger Rt. 4 Knight Rd. New London, WI 54961 414-982-6287 | Jane Smith R. Rt. Box 17 Balsam Lake, WI 54810 715-485-3057 |
|--|--|--|

WISCONSIN HORSESHOE NEWSLETTER

W204 N11912 Goldendale Rd.
Germantown, WI 53022
414-628-1484

EDITOR / PUBLISHER
Susie Pritzlaff

STAFF / WRITER
Jim Haupt

Published eight times annually @ \$7.00 / year.

STATE TOURNAMENTS and HOW THEY ARE BUILT

| STATE | Membership: | | Class size: | | | # entered | | Entry Fee | Score-keeping | Awards | Courts req. | Days | Admin | Bid \$ req |
|-----------|-------------|--------|-------------|---------|---------|-----------|-----|-----------|---------------|---------|-------------|------|-------|------------|
| | entered | -total | Normal | Champ-M | Champ-W | Women | Jrs | | | | | | | |
| MINNESOTA | 320 | (875) | 8 | 24 | 12 | 40 | 31 | \$20 | incl | 3 Troph | 24 | 4 | Assn. | none |
| MICHIGAN | 150 | 300± | 12 | 12 | 7 | 16 | 4 | \$40 | extra | Cash+T | 18 | 3 | Assn. | none |
| ILLINOIS | 189 | (659) | 8 | 18 | 8 | 31 | 10 | \$25 | extra | Cash+T | 20 | 4 | Assn. | \$500 |
| IOWA | 123 | 369+ | 6 | 12 | 6 | 10 | 13 | \$20 | extra | Cash+T | 20 | 10 | Assn. | none |
| WISCONSIN | 196 | 451 | 8 | 10 | 10 | 40 | 14 | \$16± | incl | 3 Troph | (13) | 3 | Host | none |
| INDIANA | 213 | 490 | 8 | 12 | 10 | 23 | 17 | \$15 | extra | Cash+T | 18 | 3 | Assn | \$200 |

MINNESOTA with more pitchers than any other northern state must have an indoor facility for their State Tournament. Because they start pitching Friday evening allows time for the State Meeting and a banquet Sunday evening. Their \$20 entry fee is designed to cover only necessary expenses as there offer 3 trophies but no cash awards. Championship classes pitch two days in the same qualifying format tried in Wisconsin for the past two years. Champions of the year are determined as result of the last shift - Monday Noon. Len Lipovsky, NHPA regional director of Minnesota corroborated this report and is one Minnesotan wishing there will be some cash award in Minnesota's future State Tournaments.

MICHIGAN has a State Tournament unto itself. Although membership is smaller, they enjoy a participation rate of fifty percent. One reason may be that each pitcher pays two dollars toward State Tournament entry at every regular tournament making the forty dollar entry at State easier. Preliminary expenses are met with two dollars of member's annual dues. \$7000 in prize money and trophies add up to one of the big money tournaments in the country. All class-champions earn \$150. 63% of entrants win cash. The big bonus is all classes pitch two days. Many pitchers enter more than one division; (ie. mens and intermediate). Fred Smith, WSHPA president, who provided this data, is tournament director and each board member is actively involved.

ILLINOIS starts its State Tournament with Friday evening doubles - has a separate entry fee and serves as a warm-up for the championship class which goes on to pitch three more days. The Association asks for a bid of \$500 to \$1000 for added prize money in the championship class. Last year the men's and women's State champs each received \$200. \$100 went to the 70+ Champion. In other classes five dollars of the \$25 entry covers trophies, the remainder goes into the prize fund and remains in class. Bob Switzer, Sec-Trea. ILSHPA further described in his account that the 3rd V-P is automatically State Tournament director and works in conjunction with

the Sec-Trea. in setting up the seed, schedule, cards, and charts. Looking to the future, the 18-man class size may be trimmed and the doubles match may be switched to a different weekend.

IOWA has the State Tournament during the State Fair lasting 10 days near the end of August. IHHPA Sec-treasurer, Cliff Kenny, who provided this information, receives all entry fees and turns them over to the Iowa State Fair and they take it from there. The Women's, Junior's, and lower Men's class-championships are separate and precede the Men's Championship finals by one week. Every day of the State Fair they conduct tournaments geared to all competition levels. Entry fees are modest: Awards generous. Last place equals the entry fee. Men's State champ receives a plaque plus \$110. This year they tried 6-man classes because the 20 courts are set in heat gathering asphalt. Kenny thinks they run a pretty good tourney but is concerned that only a third of the members enter.

INDIANA has an indoor facility near Indianapolis of 18 courts. It is the traditional site for the State tournament. The combination of \$15 entry fee and cash awards is speculated to be a direct result of the availability of that indoor site. All quantities shown above are hopefully self explanatory and obtained through the courtesy of Jim Shilling, NHPA Regional Director. The Association runs the show.

WISCONSIN attracts 43% of its membership to the State Tournament - more than some; less than others. This six state average is 37%. No court minimum exists but a facility of less than 13 lighted courts would be refused. Minnesota is the only other state awarding three trophies and only trophies. Cash awards require increased entry fees and or a benefactor. Wisconsin has found it necessary to offer tribute, \$3/entry, to attract a host club. Hands-on administration falls to the host; not to the WHPA executive board. Five of these State Tournaments occur Labor Day weekend. Only two are regularly indoor.

* 1991 membership numbers in parentheses.

DOWN AND BACK

WITH JIM HAUPT

The Watering Hole at Green Bay last made this column about a year ago when fire consumed one of the buildings.

Last summer a tent had replaced a portion of the outdoor bar and recreation area. That's gone now and in its place is an extension to the original two indoor volley-ball courts. Three courts were added with a bar and rec-area between. Part of the addition has a lower level to accomodate party goers.

Its all new sparkling and inviting. The youthful coed scene makes some old pitchers wonder and wish they could handle another sport.

Volley-ball continues to be the main thrust at the Watering Hole but horseshoe pitchers continue leagues two nights of the winter weeks on the upper indoor courts.

* * * * *

Steve Wiegert, ace Watering Hole pitcher doesn't write often. Sometimes it helps to twist his arm a little. When he finally gets his pen going its hard to quit and well worth it. He says it like it 'were'.

"Jim, I promised you a wrap-up of our '92 Summer league if only because of the amazing performance(s) of Hall-of-Famer, Carl Joppe. As you can guess, Carl and team of Ken Koehn, Dick Baeten, and Jack Brooks took first. The reason I say "amazing" is because Carl won 75% of his games in a handicapped league and averaged 61.9% - in mostly less than desirable conditions. He was hobbled by a bad knee number one; but as you well know, the pitching conditions this past summer were horrible - cold, damp, windy weather just about every Thursday evening - and under difficult lighting once darkness set in. Despite all this, Carl pitched three games of 80% and twice that number in the 70% range. He had the highest scratch league average of 106 (50-shoe count-all) including a single game of 130 points, meaning he scored on all 50 shoes - 40 ringers and 10 single points. When you see these terriffic stats, and then see that its Carl Joppe, there is a tendency to say that is to be expected of him - not this time - for anybody under those conditions and his knee, and remember, even though he's a kid at heart - he's no kid! Amazing!

-Happy New Year, Steve Wiegert"

* * * * *

Jeff Poutanen, from Michigan's beautiful Upper Peninsula won the Junior State Championship in a convincing manner. Jeff averaged 72.06% for the tournament and had a high game of 86.36% which was high game of the complete tournament. Jeff is the first person from the Upper Peninsula to ever win a class A State Championship.

Michigan Newsletter

-Fred Smith Ringer Report

Sure that's Uncle Roger's nephew! Congradulations!

* * * * *

From the Colorado Newsletter

Most of us are flabergasted when we hear pitchers who average 70 or 80 percent ringers. Looking at our meager percentages, we wonder if its worth the effort and seriously doubt if we can ever match their skills. BUT, since we are classed according to our percentages, you can be a champion regardless.

Did you know that 50 percent of all horseshoe pitchers average less than 31 percent? - Or that over 51 percent average will put you in the top ten percent in the World?

RINGER AVERAGE RANK

| Percent | Top | Percent | Bottom |
|----------------|-----|---------------|--------|
| 71 and up..... | .1% | 28 - 31..... | 50% |
| 58 - 71..... | .5% | 24 - 28 | 40% |
| 51 - 58..... | 10% | 20 - 24..... | 30% |
| 44 - 51..... | 20% | 15 - 20..... | 20% |
| 39 - 44..... | 30% | 12 - 15..... | 10% |
| 35 - 39..... | 40% | under 12..... | 5% |
| 31 - 35..... | 50% | | |

-Bob Champion, Double Ringer

* * * * *

Last time we ran a flyer-ad for **ARENA SANCTIONED DOUBLES** on **FEBRUARY 20th**. While many of the guys pitching the regular tournaments at Arena have signed up, the tournament is far from full. A 110% limit was set for Class A. That is not an indication to look for a high average pitcher to compliment your own entering average. There will be four distinct classes seeded by an updated percentage list. DEADLINE is 2-6. You will need a 1993 NHPA CARD and \$20 to enter your team. Send to or call Jim Haupt, address below) TOURNAMENT WILL COUNT TOWARD STATE OR WORLD ENTRY. "Use it or lose it"

1993 CLUB TEAM TOURNAMENT

Saturday Apr 24 Deadline 4/9
 - 4 Pitcher Club or County teams NHPA #28-93-004
 - Teams may be mixed (M F Sr Jr)
 - A and B divisions Beloit
 - 100% entry remains in class Telfer Park
 Entry \$80/team (414)
 Jim Haupt 5075 N Elkhart Av Milw., WI 53217 964-2735

THE BELOIT 1993 ENCORE

Sunday April 25 Deadline 4/10
 - Singles NHPA sanctioned #28-93-005
 - May be mixed
 "If you can't make the TEAM, pitch the ENCORE
 100 % of entry remains in class Telfer Park
 Entry \$15; score incl (608)
 Earl Paulson, 7105 S CHY H Beloit, WI 53511 879-2304

Floyd Fraley used to say, "You can't make any points until you get off the bench and into the game."

WHPA TOURNAMENT SCHEDULE

FEB 20 SANCTIONED DOUBLES, ARENA \$20/team
 Jim Haupt, 5075 N Elkhart Av, Milwaukee, WI 52317
 414-964-2735 INDOOR NHPA sanc #28-93-001 D/L 2-6

MAR 20 SPRING MEETING OPEN, PLOVER \$15
 Dan Jaglowski, 1230 Wisteria La, Waukesha, WI 53186
 414-549-4771 INDOOR NHPA sanc #28-93-002 D/L 3-6

APR 3-4 1993 ARENA OPEN \$15
 Norm Mauthe, 865 Eastman St, Platteville, WI 53818
 608-348-9697 INDOOR NHPA sanc #28-93-003 D/L 3-19

APR 24 CLUB TEAM at Beloit \$80/team
 Jim Haupt, 5075 N Elkhart Av, Milwaukee, WI 52317
 414-964-2735 (INDOOR) NHPA sanc #28-93-004 D/L 4-10

APR 25 BELOIT ENCORE \$15
 Earl Paulson, 7105 So Cty Hy H, Beloit, WI 53511
 608-879-2304 (INDOOR) NHPA sanc #28-93-005 D/L 4-10

APR 30 MAY 1-2 TEAM-WORLD 93 \$200/team
 Tom Roanhouse, 108B W Main St, Waterford, WI 53185
 414-534-5838 (INDOOR) NHPA sanc #28-93-006 D/L 3-30

MAY 8 EAU CLAIRE EARLYBIRD \$3
 Dennis Kieser, 1628 5th St, Menomonie, WI 54751
 715-235-6535 NHPA sanc #28-93-007 D/L 4-24

MAY 22-23 BELOIT SPRING SINGLES \$15
 Earl Paulson, 7105 So Cty Hy H, Beloit, WI 53511
 608-879-2304 NHPA sanc #28-93-008 D/L 5-8

MAY 29-30 PLATTEVILLE NHPA SPRING SINGLES \$13
 Norm Mauthe, 865 Eastman St, Platteville, WI 53818
 608-348-9697 NHPA sanc #28-93-009 D/L 5-14

JUNE 5-6 WOLF RIVER OPEN \$12
 Ken Jaeger, Rt 4 Knight Rd, New London, WI 54961
 414-982-6287 NHPA sanc #28-93-010 D/L 5-22

JUNE 12-13 EAU CLAIRE OPEN \$13
 Dennis Kieser, 1628 5th St, Menomonie, WI 54751
 715-235-6535 NHPA sanc #28-93-011 D/L 5-29

JUNE 19-20 MUSKEGO OPEN \$15
 Tom Steinke, 155 S Charles St, Waukesha, WI 53186
 414-542-0252 NHPA sanc #28-93-012 D/L 6-1

JUNE 19-20 MARSHFIELD OPEN \$12
 Terry Hertel, M413 Birch, Marshfield, WI 54449
 715-384-9430 D/L 6-5

[Published 1-10-93. For more information or updates see Flyer or contact Tournament director.]

JUNE 25-26-27 GOLDENDALE OPEN, Germantown \$15
 Rick Pritzlaff, W204 N11912 Gldle Rd, Gtown, WI 53022
 414-628-1484 NHPA sanc # 28-93-013 D/L 6-11

JULY 10 BROTHERTOWN CLASSIC \$10
 Jim Haupt, 5075 N Elkhart Av, Milwaukee, WI 52317
 414-964-2735 NHPA sanc #28-93-014 D/L 5-29

JULY 10-11 JANESVILLE ARC
 Dan Bloom, 1518 St George La, Janesville, WI 53545
 608-756-1753 D/L 5-29

JULY 16-17-18 MID-EAST OPEN Combined Locks \$13
 Rosemary Kamps, 101 Kamps Ct, Comb Locks, WI 54113
 414-788-3229 COVERED COURTS D/L 6-26

JULY 19-31 NHPA WORLD TOURNAMENT SPEARFISH, SD
 John Secord W6868 Brown Rd, Fond du Lac, WI 54935
 414-922-0080 (for entry forms, & ver. av) D/L 5-15

JULY 31, AUG 1 KEWASKUM OPEN \$14
 Rob Struebing, 8893 Fairview Dr, Cmplsprt, WI 53010
 414-626-2018 D/L 7-16

AUG 7-8 SO WISCONSIN OPEN Beloit \$15
 Earl Paulson, 7105 So Cty Hy H, Beloit, WI 53511
 608-879-2304 NHPA sanc #28-93-015 D/L 7-23

AUG 14-15 MOUNTAIN OPEN \$13
 John Quandt, 10839 Spreeman Rd, Suring, WI 54174
 414-842-4604 D/L 7-30

AUG 14-15 FILLMORE USA \$15
 Leon Voight, 1532 N Roosevelt West Bend, WI 53095
 414-334-3238 D/L 7-31

AUG 21-22 PLATTEVILLE OPEN \$13-\$16
 Norm Mauthe, 865 Eastman St, Platteville, WI 53818
 608-348-9697 D/L 8-6

AUG 28-29 LOYAL CORNFEST \$8
 Bob Gregorich, SH 2125 Mann Rd, Spencer, WI 54479
 715-255-8974 D/L 8-15

SEPT 4-5-6 STATE TOURNAMENT at F.D.L.
 John Secord, W6868 Brown Rd, Fond du Lac, WI 54935
 414-922-0080 NHPA sanc #28-93-018 D/L 7-31

SEPT 11-12 WET 'n WILD Centuria, WI \$10
 Jane Smith, 1481 180th Av, Balsam Lake, WI 54810
 715-485-3057 NHPA sanc #28-93-019 D/L 8-28

OCTOBER 9-10 1993 ARENA NHPA FALL SINGLES \$15
 Monica Reeve, PO Bx 110, Arena, WI 53503
 608-753-2591 INDOOR NHPA sanc #28-93-20 D/L 9-24

6111 MAGNOLIA DRIVE
 WISCONSIN RAPIDS, WISCONSIN 54494

OFFICE: (414) 771-3750
 HOME: (715) 423-4522

CHRISTOPHER J. KITTI
 INVESTMENT PLANNER

 **Charter Investment Services, Inc.**
 AFFILIATED WITH CAPITAL FINANCIAL SERVICES, INC.

2323 N. MAYFAIR ROAD, SUITE 502
 MILWAUKEE, WISCONSIN 53226

One Day Service
 Awards, Trophies, Plaques
 Sales Incentives

RUDIG OLYMPIC AWARDS

118 S. 2nd Street
 Milwaukee, WI 53204

Royce DeRow
 National Sales Manager

(414) 273-2727
 FAX 414-273-7039

WINTER SHOES AT ARENA

OK so it was only late fall but it looks like, feels like, and sounds like winter when December rolls around. The following is a list of lucky pitchers who, instead of doing the Christmas shopping, were working the clay at the Arena Sandbar. On December 6th Carl Gilbertson ran an unscheduled doubles tournament. The top of the order:

- | | |
|---------------------------------------|----------|
| 1. Betty Dennison and Tip Wipperfurth | 12 wins |
| 2. Dale Bauer and Bob Anderson | 11 & 3 |
| 3. Arnie Walton and George Dorn | 10 times |
| 4. Don Stittleburg and Duffy Broadway | 10 |
| 5. Ron Moffit and Dick Erdman | 10 |
| 6. Jim Larsen and Bing Noltmeyer | 9 wins |
| 7. Carl Gilbertson and Orville Baker | 8 gifts |
| 8. Kathy and John Crook | 7 and 7 |

A week later directing his own tournament, Tip Wipperfurth was limited to marking charts. Had to give up his slot due to a personal injury. This one had been scheduled and he was obligated to show-up. The Dec 12th results; of the 16 games...

- | | |
|---|----------------|
| 1. John Udelhofen and LaVern Edge | lost only 3 ga |
| 2. Dick Erdman and Fritz Neuenschwander | lost only 4 ga |
| 3. Buck Huffman and Len Mauthe | lost 5 |
| 4. Arnie Walton and Gerald Weikert | also 5 |
| 5. Jim Larson and Derwein Frye | lost 6 |
| 6. Dale Bauer and Dorthy Neuenschwander | also 6 |
| 7. Bob Anderson and Pepi Adler | also 6 |
| 8. Tony Scrima and Jim Haupt | dropped 7 ga |

These tournaments are the same as last year; 21 point doubles, 16 teams. Its a full house. There's just one shift as a round robin with lunch break takes about 4½ hours. Cash awards go to half the field. The entry fee, raised this year, is \$15 per team.

Wins determine placement. Points earned are recorded and break ties although only 21 points are credited per win. When in Rome etc., etc.

Some of those 21 point games get tough. Bun Carley and Ron Yttri pitching a combined average of 55% managed only 1 point against an otherwise

'also ran' team of Scrima and Haupt. It took just 20 shoes. Somehow Carley snuck in a single point while watching the 'also rans' rack up a 90% game.

PLAYER OF THE YEAR

ONE MORE TIME

Somebody out there is reading these pages. We received an inquiry from Bob Champion, Editor and Publisher of DOUBLE RINGER, from Colorado.

He wondered about the Pitcher-of-the-Year award. Specifically, he asked for the percentages of the winners.

Thanks, Mr Champion, we are sometimes so deep into this horseshoe woods that we can't see the trilliums.

Percentage or lack of it; the Pitcher-of-the-Year is available to all. The fact that a less-than-great or average pitcher won should not be surprising. Its a goal of organized Horseshoes - everyone competing in class level.

Our discrepancy was that we think everybody knows Tom Steinke of Waukesha. Well most all of us do - in Wisconsin. How did we know they want to know Steinke in Colorado?

Dick Hansen, WHPA president, monitors tournament results throughout the year. He awards and records POY points for WHPA tournaments as follows:

1st = 13pts 2nd = 8pts 3rd = 6pts 4th thru last = 3

All points are doubled for NHPA sanctioned tournaments

| 1992 P.O.Y. TOP 12 | '92 PCT | POINTS | PCT CHANGE |
|------------------------|---------|--------|------------|
| 1. Tom Steinke | 32.4 | 222 | up 9.32 |
| 2. Cliff Troullier | 51.97 | 165 | up 3.09 |
| 3. Elaine Troullier | 57.57 | 154 | up 9.69 |
| 4. Bob Traber | NA | 149 | up XX |
| 5. Jeff Mauthe | 44.98 | 143 | up 8.51 |
| 6. Marv Huffman | 60.40 | 139 | up 5.51 |
| 7. Bill Floryance | 44.86 | 135 | up 2.76 |
| 8. Ken Jaeger | 49.63 | 132 | up 0.64 |
| 9. Joan Gutzke | 66.17 | 121 | down 1.00 |
| 10. Lorraine Sternberg | 68.86 | 112 | up 4.41 |
| 11. Ron Sabish Jr | 41.27 | 109 | up 14.91 |
| 12. Gus Schram | 60.03 | 107 | up 0.10 |

The last column is the key showing the change in percentage points from the previous 12 months.



Royal Wood

SPORTS CENTER

WISCONSIN
HORSESHOE

HALL
OF
FAME

1501 CEDAR DR., PLOVER, WI
715-341-8950 - GROUP PARTIES

INDOOR HORSESHOE CLAY COURTS



BURT TROPHIES, INC.

10885 Trophy Lane & E. 29th St.
Marshfield, Wisconsin 54449

Telephone 715 384-5839



Call or write us for all your award needs. Write for free color catalog.

PITCHER OF THE YEAR
AWARD

| | | |
|----|---------------------|----|
| 1 | MAYLAHN, RALPH | 68 |
| 2 | KENT, LYLE | 52 |
| 3 | LARSON, JIM | 52 |
| 4 | STEVENS, STEVE | 52 |
| 5 | DAVISON, SHARI | 42 |
| 6 | KLIPSTEIN, DAVE | 42 |
| 7 | STERNBERG L. | 42 |
| 8 | GUSTAFSON, MICHELLE | 38 |
| 9 | JAEGER, KEN SR. | 38 |
| 10 | BESTUL, DEBBY | 32 |
| 11 | CARLEY, BERNARD | 32 |
| 12 | HAMMER, BUD | 32 |
| 13 | HARDER, JUDY | 32 |
| 14 | LOGSDON, BERT | 32 |
| 15 | SCHROEDER, JERRY | 32 |

BY DICK HANSEN

This is what I have to date. If you think you have more points than this, you are probably right. This is only from three tournaments that I have received so far since 8-1-92. If you are a tournament director and held a tournament this past fall, please send me a copy so I can bring the points up-to-date.



**Wisconsin Horseshoe
Pitching Subdistributors**

GAME RELATED ITEMS

Elaine & Cliff Troullier

3126 Wagon Wheel Road, Manitowoc, WI 54220
(414) 682-3197

(The Paul Neumann display)

WISCONSIN HORSESHOE NEWSLETTER

8 ISSUES - \$ 7.00

SEND TO: WISCONSIN HORSESHOE NEWSLETTER
W204 N11912 GOLDENDALE RD.
GERMANTOWN, WI 53022

NAME

ADDRESS

CITY

STATE.....ZIP.....

NEW SUBSCRIBER.....

RENEWAL.....

1993 WHPA MEMBERSHIP APPLICATION

NHPA CARD (INCLUDES STATE CARD) \$17.00

AFTER MAY 31ST - \$2.00 ADDITIONAL

JUNIOR NHPA CARD (UNDER 17 YRS. OLD) \$5.00

JUNIOR DATE OF BIRTH

NHPA MAGAZINE "NEWSLINE" \$12.00

SEND CHECK PAYABLE TO: WHPA

NAME

WHPA
W6868 BROWN RD.
FOND du LAC, WI 54937

ADDRESS

CITY ZIP.....

WISCONSIN HORSESHOE NEWSLETTER
W204 N11912 GOLDENDALE ROAD
GERMANTOWN, WI 53022

BULK RATE
U.S. POSTAGE
PAID
PERMIT NO. 25
GERMANTOWN, WI
53022

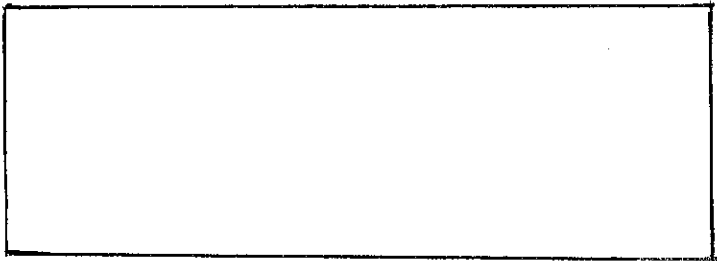

CHECK OUT THE NEW EXPANDED
FACILITIES!
5 brand new indoor Horseshoe
Courts - several levels of
competition for mens, womens;
and co-ed leagues.

NOW AVAILABLE -
Banquet Facilities for
special party events;
Bowling Banquets, Office
Parties or Meetings, Showers,
Weddings, Etc. - with or
without the use of the
Volleyball or Horseshoe Courts.

Menu varies from snack & finger
foods to a full 3 meat buffet!

For more details, call

434-0805

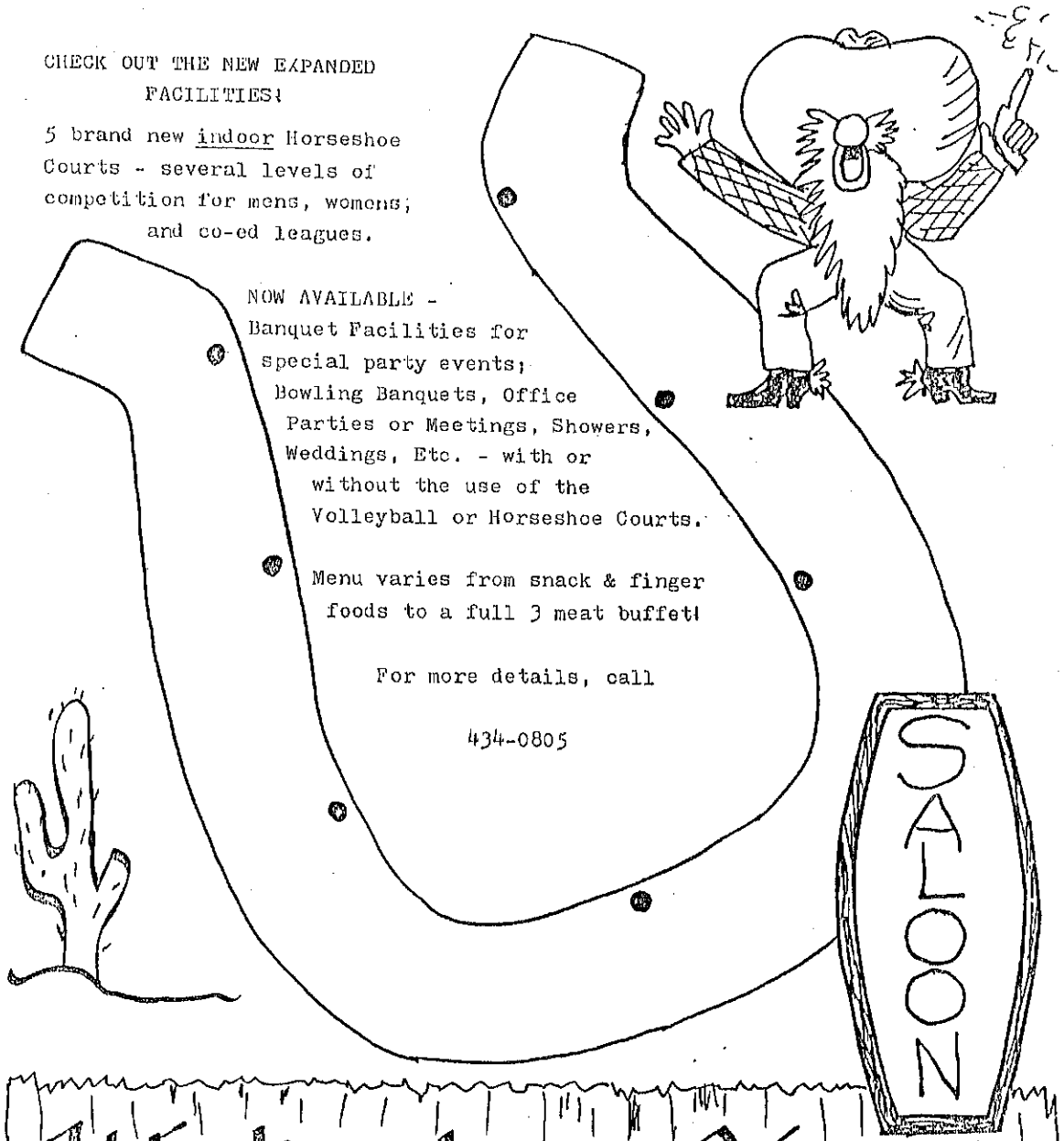

Watering Hole
2107 Welp Ave. Green Bay, WI